Net Paid Circulation
200,895
For May, 1960

THE ATLANTA CONSTITUTION

For 93 Years the South's Standard Newspaper

Warmer
Warm, partly cloudy Wednesday and Thursday. Predicted extremes: Wednesday, 68 and 88; Thursday, 68 and 90. Tuesday's extremes in Atlanta were 70 and 85.

VOL. XCII, No. 12 | TEL. JA. 2-5050—P. O. Box 4689 | ATLANTA (2), GA., WEDNESDAY, JUNE 29, 1960 | 46 PAGES, 3 SECTIONS | ★★★★★ | Price Five Cents

RALPH McGILL

Soustelle's Star Over France

Paris: The image I had of Jacques Soustelle was that of a grimly determined soldier seen on the television screen and in smudged news pictures during the desperate days when he was attempting to bring off an army rebellion against Gen. de Gaulle in Algeria.

Consequently, when I met with him at his office on the Champs Elysses it was somewhat disconcerting to talk philosophically of politics and power with a quietly dressed, heavily built man whose glasses and manner made him appear very much the professor.

When De Gaulle dismissed his old friend and leader from the army, Soustelle opened a small office on the second floor of a building not far from the Arch of Triumph. Two secretaries, one a brisk, competent, rather pretty young woman; and another older, more severe; and one tall, somewhat grim looking man of soldierly bearing, made up his staff. But sitting around were watchful young men, obviously bodyguards. An attempt was made some months ago to assassinate Soustelle.

There is a small brass plate on the office door with letters CIPAS standing for "Committee for Information on Problems of Algeria and Sahara."

Logical Talk

Soustelle talks logically, if not with reality. He unquestionably believes passionately that France must retain Algeria. Who holds it, he says, keeps Africa about the Mediterranean and also Southern France. Algerian rebels, he insists, are defeated and now try to win a political battle, having lost the military one. This reflects the bitterness of his followers, in and out of the army, who believe France's politicians have done most of the damage.

"Only France's army," he said, "can impose a necessary sort of social revolution in Algeria." He astonished me somewhat by saying he would like to do in Algeria something similar to what Israel has done in the middle of an Arab and Moslem area. It can be done if the army is permitted. This is his plan. He will prevent present efforts for negotiations with rebels if he can.

He points to De Gaulle's experience with Guinea as an example of error. This small country was told by the general to quit the French community if it wished. Its plight was that of all new African nations. It did not have administrators or technicians. Czechs, East Germans and Poles were sent in by Russia, who offered help.

Should France quit Algeria within months, argues Soustelle, the same people would infiltrate for Russia, and Africa would be lost as much of Asia already is gone. He cynically noted that Algerian rebels were feted in Peking, North Vietnam and North Korea.

Stories

Soustelle is not any longer a figure out of Beau Geste. But all sorts of grandiose stories circulate about him. One is that a conspiracy goes on by his supporters who remain in the army and that within six months they will be able to control it. Still another has it that the Soustelle group dreams of making a great coup d'etat and regaining both Morocco and Tunis.

Certainly the army is in French politics to stay for some time. When I suggested to Soustelle that his plan would make the army a political instrument, he shrugged, and said, "This is a political war." He professes to have great respect for De Gaulle, but his followers are bitter and it is impossible not to believe Soustelle also is vindictive. His supporters see him one day as head of France. They think there will be one political figure to follow De Gaulle, that he will fail, and Soustelle's star then will rise.

Meanwhile, French opinion is with Le Grand Charles. French students oppose the Soustelle program. Continental metropolitan France is interested in peace.

Coming down from Soustelle's office into the bright sun, to the flowing life of the Champs Elysees and the crowded sidewalk cafes, it was difficult to believe in conspiracy.

Gov. Davis Rolls Ahead In Dakota

Big Cities Give GOP Big Margin

By TIM HOGAN

BISMARK, N. D. (UPI)—Republican Gov. John Davis built up a solid lead in North Dakota's weathervane special senatorial election Tuesday night, but Democratic Rep. Quentin Burdick still looked for victory on a surge of wheat belt protest votes.

With 711 of 2,310 precincts counted, two-term Gov. Davis had 49,967 vote to 40,176 for Burdick, the first Democratic congressman ever elected from North Dakota.

A national political spotlight and mounting unrest against the policies of secretary of agriculture Benson swelled the vote to an expected 215,000, well over the primary vote record of 209,000. Voters were still lined up at the polls when balloting stopped at 7 p.m.

JUMPS TO EARLY LEAD

Davis jumped to an early lead as expected on the basis of returns from the larger cities, traditionally the citadels of the solid Republicanism which has ruled North Dakota for 77 years.

R. A. Brown, GOP campaign director, said at midnight that "with the present trend going in Davis' favor, Burdick ought to be ready to concede."

But Scott Anderson, executive director of the state Democratic Party, said "Davis will have to make a much better showing than he has at this stage of the race, because we figure to gain on late returns."

PARTY SEES TREND

Republicans hoped they saw a decisive trend in the returns from Cass County, which includes Burdick's home town of Fargo, the state's biggest city.

Davis was running approximately 2 to 1 ahead of Burdick in the county with 9,067 votes to 5,494, with 62 of 130 precincts counted. By contrast, the Cass County Davis margin over Burdick in 1958 was only 4-to-3 when the Republican was running for governor and the Democrat for Congress.

At Burdick headquarters, Democrats hoped they saw a turning of the tide in first returns from western counties which have frequently decided North Dakota elections in the past.

RETURNS LOOK GOOD

The first western returns looked good to the Democrats and Anderson said, "We have also noted gains for Burdick in scattered urban precincts." Democrats were quick to point out that the sparsely-settled western country has always been good campaign ground for Burdick and his father, Maverick Republican ex-congressman Usher Burdick.

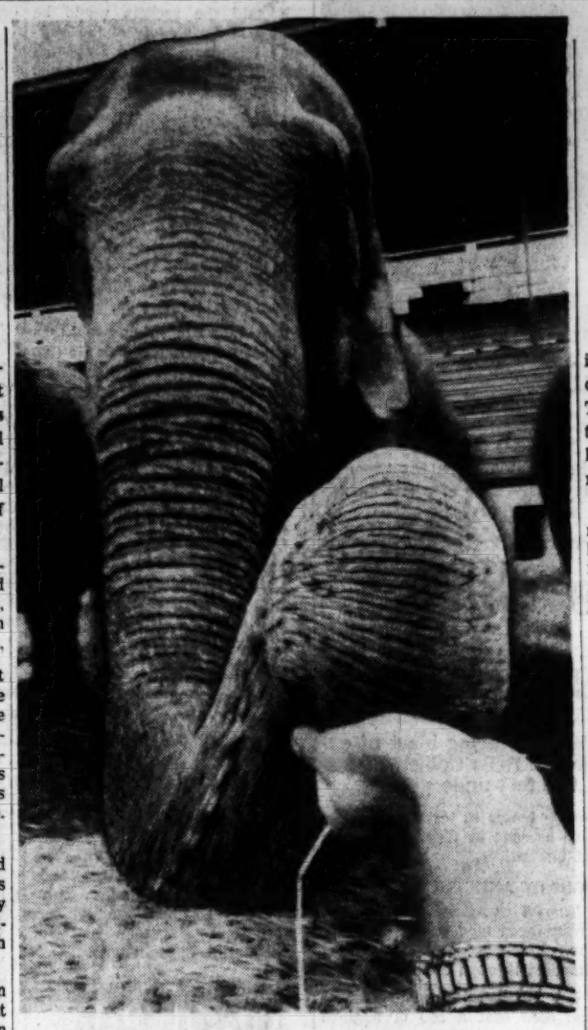

His Hands Full

That hand you see in the lower right-hand corner belongs to the photographer who is feeding the circus elephant hay with one hand and holding a camera in the other. The circus opened a three-day stand at Ponce de Leon Park Tuesday. A review is on Page 17. (Staff Photo—Dwight Ross)

West Considering Arms Issue for U.N.

By A. M. ROSENTHAL
(Copyright 1960 by the New York Times Co.)

GENEVA—The Western powers are giving top priority consideration to a plan to put the disarmament case and the issue of the Communist walkout before the members of the United Nations as soon as possible.

The plan, strongly backed by United States diplomats, is to move swiftly to transfer the entire disarmament discussion to the 82-member United Nations Disarmament Commission in New York.

WESTERN ADVANTAGE

Most Western diplomats here believe that Monday's Communist walkout from the East-West talks before the West had a chance to present its new plan gave the West an important political advantage that should be seized by quick action before the U.N. body. The Soviet Union already has announced that it would take up the disarmament case before the General Assembly in the fall.

The Western delegations — France, Britain, the U.S., Canada and Italy — went over strategy plans carefully here Tuesday and were in frequent touch with their capitals. But the final decision will be made by the Western foreign offices, and it was reported here that urgent talks were now going on in Washington.

WEST ENDS TALKS

Before they began their caucuses, the Western powers met for the formal end of the Geneva talks. Communist representatives —some of them as stunned by Moscow's orders for the sudden

Continued on Page 14, Column 5

Mercury to Push 90s Under Cloudy Skies

Warmer weather will push the mercury up around the 90 mark in the Atlanta-north Georgia area the next two days, the weatherman says.

Wednesday's forecast calls for extremes of 68 and 88. Extremes of 68 and 90 are expected Thursday. Partly cloudy skies also are predicted both days.

Atlanta's temperature extremes Tuesday were 70 and 85.

Thousands of Tanks Are Faulty, Report Says

WASHINGTON (AP)—House investigators Tuesday made public a hotly disputed report charging that serious defects reduced the usefulness of thousands of Army tanks.

The blistering 192-page report—the result of a four-year investigation—was drafted by the General Accounting Office.

The GAO charged, among other things, that the Army has purchased nearly 19,000 combat and tactical vehicles valued at about $1,600,000,000 that have deficiencies "which seriously impair their operation and maintenance."

Challenging this, the Army termed the report as unfair and said it is studded with inaccura-

Continued on Page 14, Column 7

He Stabs, Kills Wife, 3 Children

Cousin Also Dies In Love Triangle

CHICAGO (UPI)—Five persons, including a woman and her three children, were stabbed to death Tuesday night, and police said the woman's husband admitted killing the five because of love rilvary.

The mother, Maria Gomez Hernandez, 25, and the admitted killer's cousin, Luyando Perez, 26, were found dead on the third and first floors of an apartment building on the North Side.

Less than four miles away Mrs. Hernandez' three children were found dead in bed. Clad in street clothes, each had been stabbed several times.

ADMITS SLAYINGS

Police shortly later captured Raymond Hernandez, 26, a grocery packer. Lt. Philip Iden said Hernandez admitted stabbing the five because Perez and his wife had been dating.

The victims were stabbed with an 11-inch French chef's knife. Perez and Mrs. Hernandez were found in Mrs. Hernandez' apartment building. A trail of blood led from the third floor, where the woman's body was found in her apartment, to the first floor, where Perez was lying.

Police said Hernandez, who was separated from his wife, apparently picked up his children at his wife's apartment Tuesday night and took them to his own apartment Tuesday night and took them to his own apartment and then stabbed them.

SEPARATED 3 WEEKS

Hernandez was captured by a police burglary detail in the near North Side from a description broadcast over the radio.

Iden said Hernandez, who said he speaks little English, admitted killing the five and said he had brought Perez from Puerto Rico about five years ago, fed and housed him, only to be robbed of his wife.

Hernandez said he had been separated from his wife only two or three weeks. The children were Rosita Gomez Hernandez, 2, Emma Gomez Hernandez, 6, and Icky Hernandez, 4½.

Quakes Shake Chile

SANTIAGO, Chile (AP)—Two earthquakes shook southern Chile Tuesday in the area of Valdivia, port city of 100,000 where 60 per cent of the buildings were destroyed by shocks and tidal waves in May. They caused no damage.

Housing Billion Blocked by Panel; Overtime Looms

Associated Press Wirephoto
STARTLED-LOOKING SECRETARY OF STATE
Herter Talks With Sen. Saltonstall (R-Mass)

Aged Care Falters In Senate

WASHINGTON (UPI)—A billion-dollar housing bill struck a major roadblock Tuesday in the rush for congressional adjournment, and it appeared the same fate might befall legislation to provide subsidized medical care for the aged.

These and other developments added to the growing possibility that Congress, which had hoped to quit for the year next week, might postpone its adjournment until after the presidential conventions are over.

The goal has been to wind up before the conventions get under way. The Democrats convene in Los Angeles July 11; the Republicans in Chicago July 25.

Senate Democratic leader Johnson, who had been optimistic that Congress could quit before the conventions, said Tuesday it might not. He said there is a possibility the lawmakers might have to return in August to wind up their work.

One potential roadblock to adjournment was removed when House-Senate negotiators approved a compromise $40 billion military spending bill carrying some $650 million more than President Eisenhower originally requested.

The measure included increased funds for a conventionally-powered aircraft carrier, missiles, spy-in-the-air satellites, anti-submarine defenses and the controversial Bomarc anti-aircraft missile.

Johnson, however, was not optimistic about adjournment prospects.

He said that of 25 senators he

Continued on Page 14, Column 1

Guard and Caddie Drown in Lake

A guard and caddie at the Capital City Country Club were drowned Tuesday when a boat capsized on the club lake in Brookhaven. Two other occupants of the boat escaped.

Dead were Perry O. Sowell, 66, of 2841 Briarlake Rd., day guard at the Club, and Joseph D. Ward, 16, Negro, of a Chestnut Drive, NW, address, a caddie.

Fred Dickson, chief of Fisheries for the State Game and Fish Department, was a witness to the tragedy.

Dickson said he had gone out to the lake to make an analysis of fishing conditions. Officers said Dickson, Sowell and Otis Lindsey, 53, a club employe, had crossed the lake with equipment and that Sowell returned to pick up three caddies.

Dets. D. H. Clotfelter and W. C. Ingram said that while returning across the lake, two men stood up at the front of the boat and then it shipped water. As some jumped out, the boat capsized, witnesses said.

"I shouted for them to hang onto the boat, and another boat would come for them," Dickson said. Larry Sperman, 16, Negro, of 1236 Kerry Dr., who was unable to swim, held onto the overturned boat until help arrived.

Thomas Walker, 16, Negro, of 560 Spencer St., SW, and Ward set out to swim to shore 100 yards away. Walker reached safety.

A rescue boat was put into the lake immediately, officers said,

Continued on Page 18, Column 5

Train Slams Into Car, Kills Boy and Injures 2

A train slammed into an automobile south of Atlanta Tuesday, killing a 6-year-old boy and injuring two other occupants of the automobile.

Several hours later an Atlanta garage operator was fatally injured and two other men less seriously hurt when a station wagon and an automobile collided at Cascade and Avon avenues, SW, police said.

Clayton County police identified the dead boy as Kenneth Wayne Stephens, son of Mr. and Mrs. Cliff Sims, of Rte. 1, Jonesboro. He died after being admitted to

His mother, 34, and Gary Milner, 5, son of Mr. and Mrs. Albert Milner of Jonesboro, were also injured when the automobile was struck at Noah's Ark Crossing just south of the Atlanta city limits.

Alger Jackson Turner, 47, of 2166 Fairburn Rd., SW, died in an Atlanta hospital early Wednesday, several hours after the automobile and station wagon collision in West End, Patrolman R. E. Harper said.

One occupant of the auto, Curtis Howard Baughcum, of Rt. 3, Stone Mountain, was admitted to Grady

Continued on Page 17, Column 1

Rockefeller Raps Ike On Defense

By DOUGLAS B. CORNELL

GLACIER NATIONAL PARK, Mont. (AP)—Gov. Nelson A. Rockefeller Tuesday slashed at Eisenhower administration defense policies as having produced a "paradox of peril." Gov. Cecil H. Underwood of West Virginia promptly accused him of impropriety and political cowardice.

This happened at the annual conference of governors—where a potential stop-Kennedy campaign

Continued on Page 14, Column 3

Vandiver praises National Guard. Story on Page 17.

State's First Permit to Test For Oil to Be Issued Today

Georgia will issue its first permit Wednesday for off-shore oil exploration.

A spokesman for Gov. Vandiver's office said Tuesday that the permit would be issued to Off-Shore Geophysical Prospecting Exploration Co. of Houston, Tex.

The company, which conducts tidal area explorations for major oil firms, is representing the Pure Oil Co. The Texas group is the same firm which submitted—and later withdrew—an application for exploration rights in April.

An aide to the governor said the permit would be issued "immediately." He said an official of the exploration group is en route to Atlanta and probably will arrive Wednesday.

He said both Vandiver, who is now attending the annual Governors' Conference in Montana, and State Geologist Garland Peyton have approved issuing the permit.

The permit authorizes exploration of the off-shore area "along the string of Georgia islands," the aide said. He said Peyton and the company official will decide if the permit will cover the entire 100-mile-long strip of state-controlled off-shore area.

He emphasized that only the off-shore area is involved and that the permit does not cover any state-owned river basins or other inland areas along the coast.

The permit will enable the company to explore the area from July 15 to Jan. 15.

The exploration group will be under obligation to turn over to the state all findings before discontinuing its operations in Georgia, the aide said.

The state will be under no financial obligation whatsoever, the aide noted. On the other hand, the state is not requiring the daily fee which is required in some states. A flat nominal charge will be made, he said.

In submitting its application, the

Continued on Page 14, Column 4

Inside Today . . .

Annie Lou Hardy	22
Beth Williams	22
Billy Graham	27
Bridge	10
Business	44-46
Carroll Righter	13
Celestine Sibley	5
Classified Ads	31-37
Comics	26
Crossword Puzzle	12
Eddie Barker	5
Editorial Page	4
Eugene Patterson	4
Good Health	8
Jumble	16
Obituaries	15, 30
Ollie Reeves	16
Sports	39-43
Star Gazer	13
Television and Radio	28
Theater Programs	25
Weather	39
Women's Features	22-23

12 Whites Called to Stand In Hotly Waged Terrell Case

By JACK KAPLAN
Constitution Staff Writer

ALBANY—The Justice department introduced a dozen white witnesses Tuesday in an attempt to show that the Terrell County registrars were easier in registering them to vote than they were in registering Negroes.

One of the witnesses, Eugene G. Moncus, a railroad section foreman for 35 years, testified that his wife took the written part of the literacy test for him in Dawson last January.

All but one of the white persons who testified in the second day of the trial before U.S. District Judge W. A. Bootle said they simply read and wrote a section of the Georgia Constitution and were registered the first time they applied.

The exception was G. L. Nale, a Terrell County farmer who said he failed the test in 1958 and passed it the following year.

Chief defense attorney Charles Bloch said that whether some unqualified whites were registered was beside the point. He said the registrars may have made a mistake if they gave the whites easier tests but even in that event it would not be a Justice department matter.

"It would not prove that the voting rights of Negroes had been abridged," the Macon attorney said.

One Negro witness, D. L. Gibson, formerly of Dawson, who holds a master of science degree from New York University and is a Zebulon school teacher, indicated some indirect threats were made after this suit was filed in September, 1958.

Asked why he did not go to a meeting with U.S. attorneys in Macon during that period, Gibson said he was afraid because of "things that were going on in Dawson."

"It seemed odd that every time I went visiting," Gibson said, "the

Continued on Page 18, Column 1

Last 3 Leave Stricken Ship

CHARLESTON, S.C. (UPI)—A youthful tanker captain and two shipmates trying to ride their flooded ship into harbor were transferred to a tow vessel Tuesday night and planned to beach their own stricken vessel on the South Carolina coast.

A Coast Guard cutter took Capt. Eldridge Burnthorn, 33, his mate and a crewman from the tilting decks of the Sinclair Oil tanker S.S. George MacDonald and transferred them to the S.S. J. E. Dyer, another Sinclair tanker trying to tow its sister ship to port.

The cutter Papaw reported the situation eased by transfer of the three stubborn sailors and said the MacDonald appeared to be holding on in moderate seas although "adverse weather can alter the situation."

The Papaw reported in a radio message that Burnthorn's "tentative plan" is to try to beach the MacDonald in shoal waters between Charleston and Cape Romain and repair and refloat it there.

The Dyer was making only two knots while towing the MacDonald which was stricken by a rupture in its cooling system Monday night.

The Dyer and the MacDonald were about 65 miles out of Charleston when the men were transferred. The sea was mild and winds were light.

Burnthorn, whose 15 years at sea make up for his relative youth, sent 40 crewmen to safety in lifeboats Monday night and early Tuesday and they were picked up immediately by rescue ships.

The captain at first reported the MacDonald—loaded with 130,000 barrels of heavy industrial fuel oil—was sinking. But the bulkheads held even thought the decks were awash.

Another tanker, the Esso Scranton, took 28 crewmen to Jacksonville, Fla., and a Navy destroyer on a reserve training cruise, the U.S.S. Robinson, took 12 others to port later. No injuries were reported.

King of Siam Visits

WASHINGTON — President Eisenhower gestures as he explains the next step in the formal welcoming program for Thai King Bhumibol Adulyadej and his queen as they take their places in an open car for a motorcade from National Airport to the White House here Tuesday after their arrival for a four-day state visit. (Associated Press Wirephoto)

Russia Will Test Rockets In Pacific

LONDON (UPI)—The Soviet Union will test new types of powerful multi-stage carrier rockets in the Pacific between July 5 and 31, the official Russian news agency Tass said Tuesday night.

It said the rockets would be landed in the vicinity of the Marshall Islands, a United States-administered trust, and British-owned Gilbert Islands.

A carrier rocket without its final stage will be launched into the central Pacific, the announcement said. It will be similar to one launched into the Pacific last January .

This, the announcement said, will be the same type of carrier which launched the Soviet dummy space ship last May 15.

It said the new firing would take place "in accordance with the (Soviet) program for further scientific research and experimental designing in the sphere of space problems."

Romania Wants U.S. Tourists

NEW YORK (UPI) — Romania has dropped restrictions on visas and increased the currency exchange rate to lure more American tourists, it was reported on Tuesday.

Abraham Silverstein, vice president of the Romanian National Travel office, said Romania was the first Eastern European country to eliminate visa restrictions.

1,200 Held In S. Africa To Be Freed

(Copyright 1960, the New York Times Co.)

JOHANNESBURG — The government announced Tuesday that 1,200 persons jailed during South Africa's emergency would be released in the next two weeks.

Francois C. Frasmus, minister of justice, said after a meeting of the cabinet in Pretoria, the administrative capital, that in addition the state of emergency had been lifted Tuesday in 34 more of the country's 300 magisterial districts. It will continue in 60 districts, including all major cities and towns.

The state of emergency was imposed March 30 after more than a week of violent racial disturbances.

Ladies!
JOHNNY REB'S
DIXIELAND

Cordially invites all ladies to dine for ½ price
Every Mon., Tues., Wed.
Graham Jackson At the Piano
Highway 41 North, Near Storyland

A Quick Check On The News

City and State . . .

- Justice Department offers **new witnesses** as hotly waged Terrell County **vote case** rumbles on in U.S. court in Albany.
- Spokesmen for **Georgia sheriffs** say they stand firm **against fee system**, despite opposition from county commissioners.
- **Two drown** after boat capsizes at Capital City Country Club lake **near Brookhaven.**

National . . .

- **Housing bill strikes a major roadblock** in congressional push for adjournment; same fate likely for **medical care for aged.**
- Gov. Rockefeller accused of **political cowardice by fellow GOP governor** after blasting Eisenhower's defense policies.
- **Tanker captain and two shipmates** transfer to tow; plan to beach their stricken **vessel on coast of South Carolina.**

International . . .

- **West giving top priority** to a plan to put disarmament case and Communist walkout before the **U.N. as soon as possible.**
- Soviet Union announces it will **start a new series of powerful rocket shots into the central Pacific** between July 5 and 31.
- **Searing blast of explosive gas** rips through Six Bells Colliery in Wales, killing **45 miners working 1,000 feet underground.**

Wales Gas Blast Kills 45 in Mine

ABERTILLERY, Wales (AP)—A searing blast of explosive gas ripped through the Six Bells Colliery Tuesday, killing 45 men working 1,000 feet underground.

Rescue teams hacked through a half-mile wall of fallen rock and debris in the coal mine to reach the last eight bodies Tuesday night.

Then stretcher bearers hoisted victims to the surface where weeping wives and children had waited hours for news of the trapped men.

ROCKS CRASH DOWN

The blast sent a dusty gush of air through the explosion area a mile and a quarter from the main shaft of the mine in the south Wales hills. It brought tons of rocks crashing down to the level where the miners were working.

Mine officials had held out little hope for the survival of the trapped men because of deadly carbon monoxide gas.

Canaries, taken down by early rescue teams to test for the gas, died as soon as they reached the pit bottom.

SOBS OF ANGUISH

Tearful women and grave, grimy-faced men stood silently at the pithead while the rescuers tunneled through the rock.

But the news that the canaries had died sent a sob of anguish through the waiting people.

Men and women knelt and prayed.

Britain's worst mine disaster during this century was at Senghenydd, Glamorgan, in 1913, where 439 died.

Sheriff Is Blushing

TUSCUMBIA, Ala. (UPI)—Sheriff Raymond Wheeler was charged Tuesday with failing to display his auto license tags.

Here's What Candidates Are Doing

By the Associated Press

Here's what the candidates for the presidential nomination did Tuesday:

Vice President Nixon conferred with various political and government figures.

Sen. Kennedy (D-Mass) spent the day at his home on Cape Cod. Associates said he worked on speeches, political and legislative matters.

Sens. Johnson (D-Tex) and Symington (D-Mo) took their usual parts in Senate activities.

Adlai E. Stevenson had no announced engagements.

LITTLE PILES OF SAWDUST MAY MEAN POWDER POST BEETLES

ORKIN Since 1901
FREE INSPECTION
CALL TR. 5-4541
WORLD'S LARGEST PEST CONTROL CO.

JOURNAL-CONSTITUTION WANT ADS PAY OFF

Fever-root is a purgative herb of the honeysuckle family.

RADIOEAR Hearing Aids
Give BETTER Hearing
- Complete service in office while you wait.
- Glasses, over-the-ear, and on-the-body types.
- Liberal terms. Trade ins accepted.

W. Davis Hamilton
219 Volunteer Bldg.
JA. 4-7341

"BELLS ARE RINGING" SATURDAY AT LOEW'S GRAND
Atlanta declares a Holliday—we mean a Judy Holliday! She's co-starred with Dean Martin in M-G-M's riotously funny movie from the famed Broadway musical comedy hit. An Arthur Freed Production in CinemaScope and Metrocolor.

Prestige at New Low Over U2, Fulbright Says

WASHINGTON (AP)—The chairman of the Senate Foreign Relations Committee declared Tuesday an "unfortunate series of blunders" by the Eisenhower administration in the U2 spy plane episode caused a worldwide loss of confidence in the United States.

"Lack of confidence leads to neutralism, and I dare say this was a contributing factor to the riots in Japan protesting our new treaty," said Sen. Fulbright (D-Ark).

As a result of "bumbling and fumbling" in handling the U2 matter, he said, U.S. prestige has plummeted to a new low.

Fulbright's speech was in connection with formal submission of his committee's report on a closed-door investigation of the U2 incident, the rock on which the summit talks foundered in mid-May.

The committee, with only minor dissents, found the administration had mishandled the spy-plane matter. But the report's words were much less harsh than those Fulbright used Tuesday.

Senate Republican Leader Dirksen of Illinois said events at the summit conference and in Tokyo "will forge greater strength in some of the less strong links of the chains that bind us as the world's greatest nation under any standards."

In a speech prepared for the Pan-Laconian Federation of America, Dirksen disputed arguments that the summit collapse and the withdrawal of the invitation to visit Japan had hurt President Eisenhower's world standing.

Fulbright restated many of the strongly phrased criticisms he has hurled at the administration since the summit collapse, chiefly that "the gravest mistake was made when the President assumed responsibility for the flight."

While saying that "of course" Soviet Premier Khrushchev wrecked the summit conference, Fulbright said assumption by the White House and State department of a "self-righteous attiude" in the spy plane operation put Khrushchev in a "quite unacceptable position."

FRANKLIN SIMON, P'TREE AT PONCE DE LEON
FRANKLIN SIMON, 45 LENOX SQUARE
Lenox Square open Thursday 'til 9 p.m.

Dinner served Cherokee Room Every Friday 4:30 to 7:30 p.m.

Our pre-season tweed coat with a zip in or out pile lining only 39.98

It pays to be ready via our chin-high shaggy wool tweed coat that wears a thick, cozy zip-out Orlon® acrylic pile lining for extra protection, plus a handy four pack of pockets as well. You'll love it in deep tones of gold or green. Sizes 8 to 16.

COATS, THIRD FLOOR

PEACHTREE AT PONCE DE LEON, TRINITY 2-8801
45 LENOX SQUARE, ATLANTA, CEDAR 3-7166

4th OF JULY SPECIALS
HOT Planters PEANUTS IN-THE-SHELL
49c lb.
2 lbs. for 89c
MAMMOTH VA. REDSKINS
29c HALF POUND
Planters PEANUT CANDY
49c LB.
the PEANUT store
31 S. BROAD ST.
(BROAD and ALABAMA)

The night our town blew up!

Roseburg, Oregon, was a peaceful community one minute—a disaster area the next! In one split second scores of people were either killed or maimed. And the most heartbreaking part of all: this tragedy could have been prevented. Who was to blame? How can a disaster like this be prevented in your town? Be sure to read THE NIGHT OUR TOWN BLEW UP—in this week's Saturday Evening Post.

HEAD OF THE BOURBON FAMILY

Deliciously alike—delightfully different!

Both are Old Grand-Dad and each is a true delight. If you enjoy Kentucky bourbon in all its rich and hearty goodness—then your choice will be Old Grand-Dad, bottled in bond, 100 proof. Or, if you lean toward the somewhat lighter bourbon—then you may select Old Grand-Dad in milder 86 proof. In either case your pleasure is completely assured.

OLD GRAND-DAD
Kentucky Straight Bourbon

THE OLD GRAND-DAD DISTILLERY CO., FRANKFORT, KY. • DISTRIBUTED BY NATIONAL DISTILLERS PRODUCTS CO.

2 Inmates Ride Tractors—Out!

CHESHIRE, Conn. (UPI)—Two inmates sped away from Cheshire reformatory Tuesday—on farm tractors.

State and local police recovered the abandoned tractors—used by a prison farm detail—a short time after the break.

A statewide alarm was issued for Jeremiah Knealy, 22, of Stamford, and Stanley Peletier, 21, of Bethel.

Memphis Wins New Delay in Library Integration

MEMPHIS (AP)—The City of Memphis Tuesday won another delay in a desegregation suit when a federal judge refused to grant a summary judgement opening all public library facilities to Negroes immediately.

District Judge William E. Miller ruled that attorneys for the Negro who brought suit to desegregate the library system has not produced enough evidence to warrant an immediate decision. He set Nov. 7 as trial date for the case.

Monday a panel of three federal judges took under advisement a four-year-old suit seeking desegregation of city buses.

The public libraries suit was filed in 1958 by Jesse Turner, Negro bank executive. He claimed that because of his color he was denied unrestricted use of some of the library system's facilities.

The United States produces 40 billion tin cans a year to preserve food.

6,627 Ride 6 Liners to N.Y.

NEW YORK (AP)—Six big transatlantic liners Tuesday brought in from Europe a total of 6,627 persons—a record for a day in June, according to customs officials. About 70 per cent of the travelers were American citizens returning from abroad.

The vessels included the Constitution, America, Liberte, Queen Mary, Caronia and Rotterdam. Customs men had to inspect an estimated 40,000 pieces of luggage.

DAVISON'S pre-4th CLEARANCES and SALES

sleep big on a sleep set over 6 feet wide, almost 7 feet long!

ENGLANDER king-size foam rubber mattress-box springs-headboard

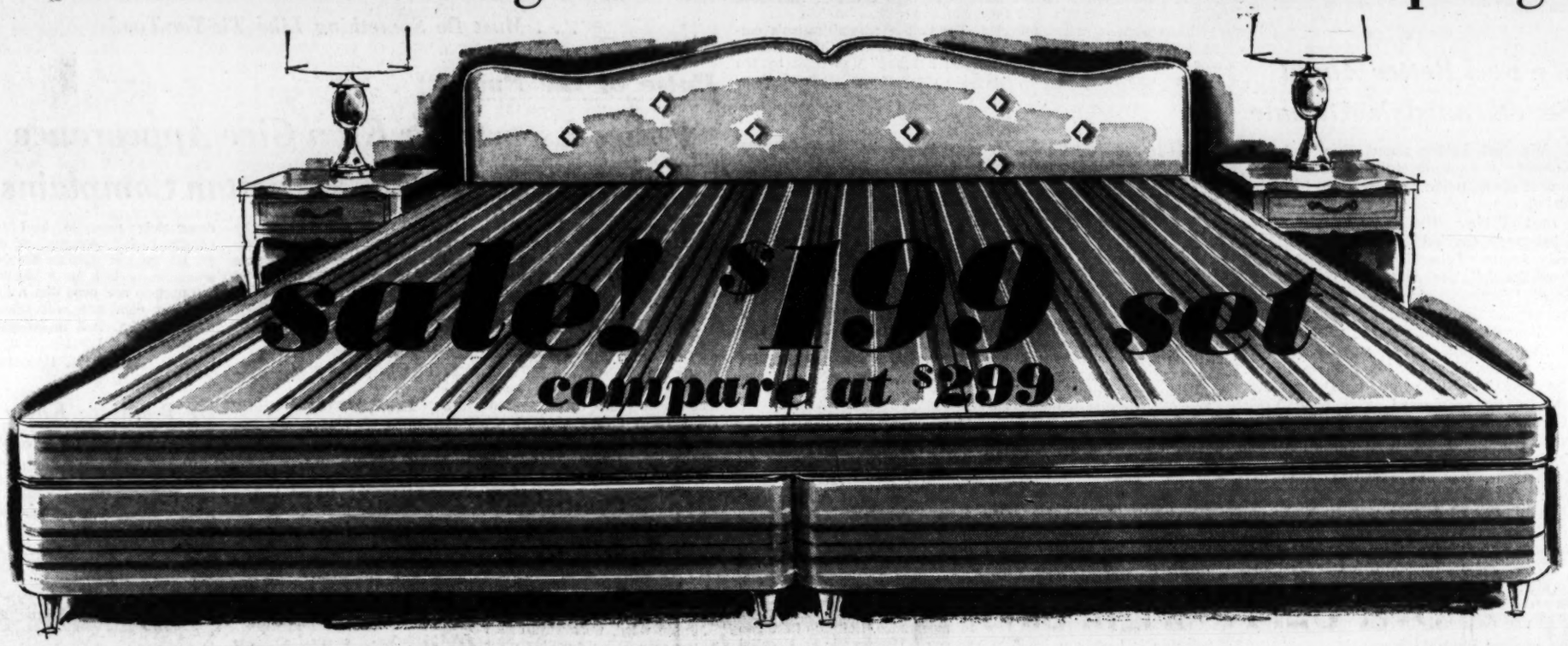

Sleep luxuriously on this comfort giant! The king-size foam rubber mattress, firmed for support, lets you stretch out! 2-piece box-spring on wooden legs plus decorator headboard in a silk-like white plastic completes this outstanding buy. Remember, foam rubber is cool, clean, allergy-free!

pay as little as 9.30 a month!

YOU GET:

- **Foam rubber mattress 76 inches wide, 80 inches long!**
- **Twin king-size boxsprings with 2 sets of legs!**
- **Decorator white silk plastic button-tufted headboard!**

Davison's Slumber Shop, Fifth Floor and Lenox Square. Also Macon, Augusta, Columbus, Athens. Phone JA. 2-7612 or write! FREE delivery within 300 miles!

last day to save

big special purchase brings you wall-to-wall savings!

ALL-WOOL PILE BROADLOOM

sale! 3.99 sq. yd.

it perfect 5.99 to 7.99

Now everybody can afford wall-to-wall carpet beauty with this low, low Davison's price. 100% virgin wool in popular high-low textured design is mothproof, resilient and slow to show soil. Tiny imperfections will not mar beauty or wear. Have the wall-to-wall carpet you've always wanted now and save as much as $4 a square yard. In solids of ermine, sandalwood, cocoa, rose beige, spice beige, turquoise, bone, martini. Tweeds in amber buff, sage green and brown, grey and black.

Davison's Rugs, Fourth Floor, Downtown Only

special mirror and picture values

	Reg.	SALE!
3 engraved mirrors, 24x36"	22.98	12.98
7 bevel edge mirrors, 24x36"	16.98	10.98
10 venetian mirrors, 30x42"	26.98	15.98
4 venetian mirrors, 30x48"	28.98	17.98
1 venetian mirror, 40x60"	54.98	32.98
1 gold metal leaf framed mirror, 36x42"	125.00	45.00
20 original oil paintings	$95-$175	59.98

Davison's Pictures and Mirrors, Fourth Floor, Downtown Only

clearance curtains, draperies, bedspreads!

cafe and tier curtains
sale! 1.88 pr.
orig. 2.99 to 4.99
- Solids, prints, sheers
- Washable, 36" long

upholstery-type slipcovers
sale! 8.88
orig. 12.99-21.99
- Ready-made for chair and sofa
- No-iron styles in brown, green, red or gray.

decorator fabrics
sale! 59c yd.
orig. 95c to 1.99
- Remnants of best solids and prints for do-it-yourself projects.

bedspreads and coverlets
sale! $5-$10
orig. 7.99-18.99
- Twin and full styles in solids, prints.

Wide Dacron Polyester ruffle curtains, orig. 6.99-29.99 — SALE! 4.98-7.98
Deluxe lined draperies, orig. 12.99-15.99 — SALE! $7 pr.
Valances, discontinued styles, orig. 99c-1.99 — SALE! 29c
Bolster and pillow slipcovers, orig. 2.99-4.99 — SALE! 50c

Davison's Curtains, Fourth Floor, Downtown Only—Sorry, no mail or phone orders.

THE ATLANTA CONSTITUTION

For 93 Years The South's Standard Newspaper

RALPH McGILL, Publisher — EUGENE PATTERSON, Editor

Established June 16, 1868

Issued daily except New Year's, July 4, Labor Day, Thanksgiving and Christmas. Second-class postage paid at Atlanta, Georgia.

The Atlanta Constitution (morning), and The Atlanta Journal (evening), and The Atlanta Constitution and The Atlanta Journal (Sunday), published by Atlanta Newspapers, Inc., 10 Forsyth St., Atlanta, Georgia.

Subscription rates by carrier: Morning and Sunday or evening and Sunday, 1 week, 50c; 1 month, $2.17; 3 months, $6.50; 6 months, $13.00; 1 year, $26.00. Morning or evening daily only, 1 week, 30c; 1 month, $1.30; 3 months, $3.90; 6 months, $7.80; 1 year, $15.60. Morning, evening and Sunday (13 issues), 1 week, 80c; month, $3.47; 3 months $10.40; 6 months, $20.80; 1 year, $41.60. Subscription prices by mail on request. Single copies: Daily, 5c; Sunday, 20c, plus 3% sales tax on sales and deliveries made within the State of Georgia.

Let's Help Sheriffs End Fee System

"Abolition of the fee system is the only way we'll make a significant improvement in Georgia law enforcement."

So said Sheriff Jewell Futch, of Valdosta, president of the Georgia Sheriffs Assn., yesterday. His comment followed the announced opposition to ending the system by the board of directors of the Georgia County Commissioners Assn.

Sheriff Futch is right. And the sheriffs are right in recognizing the fee system for the evil it is. It makes law enforcement a business proposition and in some cases, as with the notorious speed traps, it borders on racketeering. It should be ended on a statewide basis.

Opposition of the commissioners stems from resistance to the salary-budget system. The sheriffs are asking for salary scales ranging from $7,500 to $15,000, graduated in accordance with population. Sheriffs' offices would be operated on a budget basis, approved by the commissioners. Fees collected from law enforcement would go into general county funds.

The sheriffs indicate they would be willing to compromise on the salary item if a budget system can be worked out.

We suggest that the two associations get together in the interest of better law enforcement and come up with an acceptable compromise. The commissioners know that what Sheriff Futch says is true but fear any new setup which would be paid for from general funds. This is contrary to their commendable stand for tax equalization, which if carried out would help solve the problem of sheriffs' offices.

The fee system of paying sheriffs and other county officials indeed is inimical to good law enforcement. And the sheriffs deserve commendation and support in their efforts to end it.

* * *

Tourists Refuse To Bite Georgia's Fishing Hook

The 1960 General Assembly put the bite on out-of-state residents visiting Georgia for a day or so of fishing.

It did so by passing a ridiculous piece of legislation requiring visiting anglers to pay the price of a year-round nonresident's license for the privilege of fishing in Georgia even for a single day.

Game and Fish Commissioner Fulton Lovell yesterday pointed out the fruits of this bit of folly. Georgia's transient fishermen business, formerly quite lucrative, has been slashed to minnow-size proportions.

This is but another instance of how Georgia, despite its appeals and campaigns to encourage tourism, kills off the trade by snapping too hard in one way or another at visitors' pocketbooks.

Tourists are fast learning to avoid being played as suckers. But Georgia in all too many instances has failed to learn how to change to appetizing lures.

* * *

Unwed Negro Mothers Need Maternity Home

Atlanta needs a maternity home for unmarried Negro mothers. The current exploration of the subject is due.

The Florence Crittenton home for unmarried white mothers is supported by Community Chest money. Negroes contribute to the Chest. While the Chest-supported Child Service Assn. gives what case-worker care it can to white and colored alike, Negroes do lack a Crittenton-type maternity home.

Simply to establish such a home is only part of the problem, however. The other part is to find adoptive homes for Negro babies. Both parts make up the whole problem and must be treated as one. It is a pressing problem, and surely one where combined Negro and white effort is needed.

The Community Council of Atlanta, Inc., which is surveying our special needs, can be of great service by starting a thorough study of the maternity home and adoptive home problem, leading to coordination of government and private efforts to meet it.

* * *

New Laws Won't Stop The Big Move South

Sen. Clifford Case (R-NJ) says a new minimum wage law and new standards for unemployment pay will help "neutralize the raiding of the industrial plants of the North by the Southern states."

He's wrong. The South has much to offer in addition to a lower wage framework. It has the natural resources the East and North do not have. It has the human resources (no matter what the minimum wage scale happens to be) that the move from agrarian to industrial emphasis creates. It has an increasing share of the markets, which is also a big factor in industrial migration.

The South should direct its concern not outward to threats from New Jersey senators, but inward. If our appeal diminishes it will not be because of what the "raided" states do, but because of what we do (or don't do) ourselves.

There are two areas of primary concern. One was expressed yesterday by University of Georgia professor Dr. Raymond Payne. He said competition by hundreds of Georgia communities for industry slows down industrial development. This is why area development is being emphasized in some sections.

The second area of primary concern is found in our school crisis. A state without public schools is in no shape to go "raiding."

* * *

We Feel Better About Sen. Kennedy's Attitude

We feel better about Sen. John F. Kennedy's attitude toward the South, now that confusion concerning it has been sorted out.

Last Friday The New York Times front page carried the headline, "Kennedy Assures Liberals He Seeks No Help From South." Yesterday The Times headlined, "Kennedy Appeals to South for Support at Convention."

Misunderstanding and misquotation resulted in the earlier stories in New York papers, Kennedy headquarters says. The Herald Tribune and the Daily News said he had discussed with New York liberals a breakup of the North-South conservative coalition in Congress by uniting liberals under his presidency. A Kennedy spokesman said this was not true.

It is true, of course, that such change in Congress will occur and has been occurring for some time.

What makes us feel better is Sen. Kennedy's repudiation of any effort to play on regional bias against the South or to use sectional division as a political tool to gain nomination.

* * *

Ike's Report Accepted With Prayer He's Right

The most charitable partisan comment on President Eisenhower's report to the nation on his Asian trip is provided by Senate Majority Leader Lyndon Johnson.

The senator said he "hoped and prayed" the President was correct in believing the tour had produced beneficial effects for the free world. Certainly this view is shared by all Americans who have been pained and concerned by the disappointments to the President and to national policies of events of recent weeks.

There is no use to gloss over these events. The President and the nation have suffered serious setbacks. The Eisenhower crusade for peace and his image as a man of peace have been blunted.

Whether the final outcome would have been the same without these blunders we will never know. But shrewd Communist leaders seized upon the situation to try to frighten the West, to split our alliances and to attempt to interfere in the American election.

While it seems obvious that Moscow had decided before the U2 incident not to deal with the outgoing administration, wrecking of the disarmament conference is a further effort to exploit the genuine desire for peace.

If the Eisenhower tour has served only one purpose in alerting the world to Communist insincerity it has been worthwhile. But even the President found it a bit difficult to turn the summit and Japanese disasters into triumphs.

* * *

Capt. Thomas Rendered Fine Service to City

Police Capt. Marvin L. Thomas passed away Tuesday, closing out a career of 28 years of valued service to Atlanta. As a result of that service, Atlanta is a better, safer place to live.

Capt. Thomas founded the School Safety Patrol and organized the first patrol trip to Washington two decades ago. His first group included 40 students tucked into a single railroad car. Last year 3,000 school patrolmen made the trip in three special trains.

For a number of years he was head of the police traffic bureau. Largely because of his efforts Atlanta installed a progressive traffic signal system, a system of one-way streets, off-street parking and other improvements. He also served as Atlanta's first traffic engineer.

We salute him for his splendid contributions and join with family and friends in sorrow at his passing.

Eugene Patterson

The 'Cause' Has Suffered a Blow

Over in one edge of the becalmed shark pool of Georgia politics, a bubble has risen. Roy Harris has bitten Marvin Griffin.

Mr. Harris is circulating to his friends around the state a cruelly sympathetic assault on the former governor. It notes the graft and corruption that soiled the Griffin administration.

* * *

"For some reason or other, Marvin Griffin did nothing about it," Mr. Harris says. "He attempted to ride out the storm and lay the blame on the Atlanta newspapers.

"Now, here is the real tragedy.

"Marvin, as governor, was the leader of the segregation forces . . . When the Atlanta newspapers began to expose the graft and corruption, the leaders in the other Southern states began to fall away.

"Our whole effort fell flat. Our organization, on a Southwide basis, floundered. The blow-up of Marvin Griffin's administration was the most severe blow the cause has had during the last six years."

Mr. Harris, who was chief conductor of those anti-Negro meetings that used to be held around Georgia, can speak with the disarming candor of a political realist when he wishes to state the truth. He did so in advising Mr. Griffin not to try a comeback in 1962.

But he errs when he blames the shrinking of anti-Negro extremism altogether on Mr. Griffin's discredited record, skillful though the barb may be.

While corrupt men were pillaging the treasury, then-Gov. Griffin visited Arkansas and helped precipitate the Little Rock disaster with an inflammatory speech. Such oratory, as much as the pillage, was a reason the "whole effort fell flat."

Mr. Griffin did not do all the orating. Mr. Harris did a good bit of it. Somewhere along the circuit the people tired of the weary old wahoos. They began to look for sense behind the hot smoke.

* * *

They do not see the sense of it any more when Mr. Harris calls, as he still does, for a platform of "keeping the schools open and segregated" and stops there. While most Georgians may want it so, they learned from the Sibley commission, if not before, that it cannot be so. They have left the old evangelists of ruin to flounder and fall flat at meetings they do not want to be seen entering. They seek now something sensible that they can live with.

Extremism is indeed faltering. The Griffin administration's corruption did help discredit it. But in fairness to Mr. Griffin, let us note "the most severe blow the cause has had" was dealt by the "cause" unto itself: It underestimated the common sense of Georgians.

William S. White

Candidates Make Pitch to Suburbia

WASHINGTON—The land of the split-level house and the backyard barbecue pit—which forms a vastly enlarged American middle class—is to be the decisive battleground in this fall's presidential election. Far more even than they did four years ago, both parties are now centering their appeals on suburbia.

For it is to suburbia that the voters have been moving in a long, immense, sustained leap. The Census Bureau now discloses that the population of suburban areas adjoining major cities has grown by an incredible 47.2 per cent in the last decade.

And this change has snowballed as it has gone along; it has been faster in the four years since the last presidential election than it had been in the four years before that election.

Suburbia is largely a feminine creation, with its opportunities for flowers, innumerable women's club luncheons and other things which make up the good life as it is seen in 1960. (It is only the old man who must wrestle with the daily commuting).

So it is that on every day and in every way the Republican Party and the Democratic Party alike will offer what might be called a soft-hard sell for the presidential candidates. It will be a soft sell in that the accent will be on a quiet, well-tailored dignity, so far as may be possible, in tune with the gardens of suburbia and the nearby country club.

It will be a hard sell in that down underneath all this amiability each party will try to leave the final impression that its nominee is surely the tougher of the two—in a nice way, that is.

Moreover, both parties will choose comparatively young nominees who look, each and every one, more like briskly successful brokers than like the common conception of old-style politician. Vice President Nixon at 47 is far from decrepit, either in years or in appearance. Neither of the two strongest Democratic presidential aspirants, Sen. Kennedy (43) and Sen. Johnson (51), is a venerable old party, and neither would come in last on a national list of best-dressed men. The same can be said for the man who is presently in No. 3 place among the Democrats, Sen. Symington (59).

The "labor vote" and the "farm vote" are of course still significant. They are not, however, nearly so significant as they used to be. To each of these groups very down-to-earth pitches will be made, in terms of what are called "gut" interests—meaning plain self-interest. To suburbia the pitch will be on a higher plane—here the melody will be more important than the words.

Mary McGrory

Primaries Rivals Could Be Mates

WASHINGTON—Those two erstwhile rivals of the Democratic primaries, Sen. Kennedy and Sen. Humphrey may end up as running mates. The possibility of a Kennedy-Humphrey ticket was supposedly explored at a recent meeting between the two men which was arranged at the instigation of the front-runner.

Sen. Humphrey has publicly advocated the governor of his home state, Orval Freeman, for vice president.

Sunday, when questioned as to the possibility of taking second spot himself with the man he fought so vigorously in Wisconsin and West Virginia, Sen. Humphrey said, "I do not want it. I do not seek it. I wouldn't run for it—I did that once. I would not reject it. My candidate is Orval Freeman."

Sen. Kennedy could not be reached. Aides insist he is "uncommitted" on his choice.

One tangible outcome of the meeting between the two was an apology to Sen. Humphrey from Franklin D. Roosevelt Jr., a Kennedy ally who in West Virginia questioned Sen. Humphrey's war record. He told Humphrey both in person and in a letter his statements were "unnecessary and unwarranted."

Another Roosevelt—Eleanor—has said that Sen. Humphrey would be the "local man" for Sen. Kennedy to have as a running mate.

Sen. Humphrey has yet to endorse Sen. Kennedy publicly for the nomination. Friends say home problems have inhibited him. Some Minnesotans still entertain reservations about Sen. Kennedy's farm record. Sen. Humphrey is up for reelection this year.

The 49-year-old Humphrey would bring to Kennedy more than delegates, although his 67½ votes would make Kennedy's first-ballot nomination a virtual certainty. It is Sen. Humphrey's popularity among liberals, farmers and minority groups that recommend him to Kennedy.

The wounds of the primaries are apparently all healed now. Sen. Kennedy in New York last Thursday told a Liberal Party meeting that he and Sen. Humphrey have become "increasingly friendly in the past few weeks."

Advocates of a Kennedy-Humphrey ticket say that Kennedy, who has been sharing platforms with Humphrey since last December before the primaries began, has a lively appreciation of Humphrey's rousing, folksy oratorical style and his ability to galvanize audiences.

If a Kennedy-Humphrey slate develops, it would not be the first time that primary opponents have come together on the Democratic ballot. In 1956, an open Democratic convention nominated Sen. Kefauver, who had fought Adlai Stevenson all over the country, as Stevenson's running mate.

Miami Herald

If Kennedy can't make it, he may have enough angry support to demand that a candidate be named who is suitable to him, and that is where Adlai Stevenson comes in. . . . Despite Kennedy's denials, a Stevenson-Kennedy ticket is a distinct possibility if Jack doesn't get the top spot.

'. . . Must Be Something Like Tic-Tac-Toe.'

Pulse of the Public

Police Escorts for Klan Give Appearance Of Sanction of Law, Mariettan Complains

Marietta — Two police-escorted motorcades passed through Marietta Saturday. The first was a celebration for a young couple who had won the "June Bride" popularity contest. We all felt a thrill at the motorcycle escort and attendant ceremonials. Then, a few hours later, came a motorcade of about 75 KKK cars, also heralded by a Cobb County motorcycle police escort. I cannot stifle a feeling of contempt for these people who espouse hatred for Catholics, Jews and Negroes. By whose authority are they accorded a police escort, with sirens screaming, thus giving the apparent sanction of the law to their discredited organization?

A. CHAPMAN ORR JR.

* * *

Atlantan Hits Kennedy For Too Much Power

Atlanta—I simply do not feel that Kennedy is the man to lead our country. I feel that he is not capable. For one thing, he has too much power behind him. I don't think he has the intelligence, the know-how. In fact, the only thing I think he has is money and backing, mainly from his father.

V. W. LEE.

* * *

'Not One Candidate Is the Kind We Need'

Atlanta—I am deeply concerned over the list of presidential candidates.

We need strength, not force, understanding instead of excuses and determination in place of withdrawal. Not one of the presidential candidates presents the face of the inspired individual we desperately need to lead this country back to security and unity. Do we just vote for the best available, or look for a last-minute miracle and hope that a fully qualified candidate will present himself? What is it to be—party or country?

MRS. M. HARRIS.

* * *

He Wants to Know Why Dome Is Closed

Atlanta—Didn't something over two million dollars come out of the taxpayers' pockets to pay for repairing the dome of our capitol?

The other day, I was in the capitol and was told the dome was closed. I was given to understand it was closed because it was not safe. If this is true, it is a crying shame to have spent all that money.

A. L. ELLIS.

Editor's Note: The dome, formerly unsafe, is now structurally safe. But Secretary of State Fortson estimates it would take two full-time guards to protect climbers. Lacking funds for them, he keeps the dome closed.

Leo Aikman

Jimson Was Early Settler

Jimson weed, we always called it, the coarse, foul-smelling plant which grew profusely in the "hog lot" back of the barn. The old-timers said if you dried the leaves and soaked them, you would breathe easier if you had asthma (from the Greek word for panting). But until I read the "Confederate Receipt Book", University of Georgia Press, I didn't know that the word started as "Jamestown weed" for the first English settlement in America.

The "Confederate Receipt Book", published this month, is a reprint of a book put out in 1863, a compilation of many (sic) receipts—we say recipes.

The one about jimson weed advises: "Take the leaves of stramonium (or Jamestown weed) dried in the shade, saturated with a pretty strong solution of salt petre, and smoke it so to inhale the fumes. It may strangle at first if taken too freely, but it will loosen the phlegm in the lungs. The leaves should be gathered before frost."

Sounds like a question of the lesser of two evils, asthma or smoked Jamestown weed.

If it's all the same to you, I'll stick with antihistamines.

* * *

WORDY: Speaking of words, the English language has five times as many words today as it did in the reign of Queen Elizabeth I.

And some folks try to get in every one of them in the first five minutes. The meanings have changed, too. For instance, "Step on it, kid" has an entirely different connotation now than when Sir Walter said it to Liz the First.

And does it grieve you to know that Wally's Duke of Windsor was 66 June 28?

* * *

WILLING: Classified in Walker Co. Messenger, "FOR SALE—11-yr.-old mule. Gentle. Will work anywhere."

Someone tried to sell Henry Ward Beecher a horse like that and the famous preacher of a century ago said, "I don't want to buy your horse, but I surely would like to have him as a member of my church."

* * *

HIGHLINES: Old Bud Crawson says it's human nature to expect more of a dog after you buy a collar to put on him.—A. C. Jolly, Bartow Herald.

If we can't do anything to stem the tide of folks leaving our fair county, let's at least be realistic and make the most of it. Let us go into the moving van industry. — "Bo" McLeod, Donalsonville News.

Milton Fleetwood

All Should Join Press In Dispute With Courts

In the Cartersville Tribune-News

This writer has been disturbed during recent months as the result of some tragic decisions rendered by Superior Court judges on the Fulton County bench, along with certain decisions handed down by our higher courts. It appears to this writer that some of our judges have taken a biased and bilious slant at newspapers in general, and at some editorial and news writers on the Atlanta newspapers in particular.

For instance, we have never found reason to agree with Judge Durwood Pye, who seems to us to have adopted the Atlanta newspapers as his "pet peeve."

We thoroughly agree with Judge Pye's ruling that a judge, while sitting upon the bench, is the sole arbiter of what goes on in his presence and in his courtroom. However, we can never agree with Pye's ruling that he also has jurisdiction over what happens on the sidewalks and streets adjoining the courthouse in which he sits as a judge.

A point in question is this observation:

If Judge Pye can lay such offensive rules down and declare he does have authority over what goes on upon the streets and sidewalks nearest to the courtroom in which he sits as judge, what is to hinder him from deciding that he also has jurisdiction over what goes on along streets and sidewalks, one block, two blocks or even 10 blocks away from his courtroom?

The writer of these lines does not labor under the hazard of being hailed into court and find himself being roughly handled at any time, because Judge J. L. Davis has never shown the slightest inclination to muzzle the press. Rather, Judge Davis often goes out of his way to show his appreciation of what good the press can do, in cooperation with the operation of all our courts.

But we are deeply concerned, as we deliberate upon the fate of those who have fallen under the bane of Superior Court judges in the Fulton courts, because a few judges in other courts in Georgia, taking a cue from edicts from their "big city" judges, might begin handing out jail sentences to those who may labor in vineyards other than the Fulton County circuit courts.

If a judge can "get away" with such high-handed attitudes toward the public, what has become of that bedrock statement, in one of the first amendments to the Constitution of the United States?—

"Congress shall pass no laws abridging the freedom of the press."

If we understand the English language, that constitutional amendment sets out the fact that even Congress shall not interfere with the freedom of the press!

If Congress has no such power, then by what stretch of the imagination does a Superior Court judge in Georgia arrogate to himself the right or duty to claim he can control what goes into the news columns of a newspaper, which is simply trying to keep the public informed about what is going on?

It does seem to this writer—let us state without malice—that the time has certainly arrived in Georgia when the people should join with newspapers to bring back into a few of the Superior Courts some semblance of old-fashioned operation of justice in our courts here in Georgia.

Baltimore Sun

Our cold war adversaries have labeled Korea an American satellite. She isn't, but taking them at their word, doesn't our behavior in the Korea crisis compare rather well with Soviet behavior in the Hungarian uprising of 1956? Are we on the right track at last, however gropingly, toward the knack of collaboration with friendly peoples?

Eddie Barker

He Just Wanted His Shoes Back; They Thought His Feet Very Nice

SEOUL, Korea—We are back here at the Bando Hotel in Seoul after front-line looks at the Communists across the 38th parallel but I was never so nervous in the war zone as I am now. You see, I put my shoes out in the hall for a polish job and now I'm wondering if I will ever get them back. This is an uncomfortable feeling for a man who thinks he should have shoes in case of a quick run. I cannot speak one word of Korean and the maids and floor boys can understand but a couple in English.

This I know, because every few minutes I've been asking about my shoes.

"Very nice," said the boy when I asked about the cordovans.

"Never mind all that, when are they coming back?"

"Very nice polish."

I tried to get it across by pointing to my feet and I pretended to be walking away. I pointed to the socks.

"Very nice socks."

"Not the socks," I said, "the bare feet."

"Very nice feet."

I feel naked without my shoes. I keep wondering what would happen should a fire break out. I could dash into the lobby not wearing pants better than I could without shoes. A barefoot man seems so helpless.

This shine costs nothing, a service of the hotel, but I would pay most any price to get my shoes back right now.

I tried to bribe the boy into hurrying it up. He wouldn't take the money. He thought I was trying to pay him for the shine. He shook his head and smiled.

"Very nice polish." He added a "sir" now.

The boy and a hall full of maids thought it strange to see me walking barefoot. They giggled and followed me. I went from door to door, checking the shoes which were out in the hall. I thought maybe they had put mine in front of someone else's room.

There were black shoes and brown shoes and tan shoes. There were all shapes and sizes, but none of them were mine.

"Nice shoes," the boy said.

I know, I told him, but not mine. I wanted mine. "Mine," I said, and again pointed to my feet.

"Yes, very nice feet."

The maids laughed. They thought I wanted them to brag on my feet. In a chorus they said, "Yes, very nice feet."

My feet are the last things I need anyone to brag on, although they are perfect size nine, C width, so I led my posse back toward room 824.

"You go in," said the boy. "Shoes be back very nice polish."

When, I don't know. After each paragraph I type I get up and go to the door. But still no shoes. And if ever I do get them back, my "very nice feet" are going to be in them from now on. Shoe shining is one Seoul service I can get along without.

Charles L. Allen

Wait at Airport Inspires Love

I have a new verse that I have typed out and pasted on the flyleaf of my Bible. It reads, "Greater love hath no man than this, that he wait for his friend all night at an airport." That is a verse which will inspire me from now on.

It came about this way—Bishop Garber invited me to be the preacher for the Virginia Annual Conference. My first sermon would be Monday, at noon, to the class of young ministers being received into the conference. The conference was meeting at Fredericksburg and I made my plans to fly to Washington, arriving there at 7 o'clock on Monday morning.

A minister friend planned to meet me at the airport in Washington. We would have breakfast together and drive down to the conference in plenty of time. But I was notified that the flight I had reservations on had been canceled and the next available flight would be noon the next day. But there was a chance I could get on a plane leaving at 1 o'clock in the morning.

I phoned my friend and told him the situation and that I might get into Washington at 2:45 a.m. but for him not to meet me at that terrible hour. However, he was there when the plane came in but I wasn't. I had been left behind in the "standby" line in Atlanta.

There was one other flight for Washington that night, leaving at 3 o'clock. So I waited for it and luckily got the last available seat. Just as the sun was rising over the Potomac we came into the nation's capital city. As I walked down the steps, I saw my friend waiting for me. When I wasn't on the earlier plane, he decided to wait those two hours on the mere chance I would make it.

I have never been so glad to see anybody in my life. Being up all night long and the uncertainty of making my engagement had whipped me down. But then I realized that my friend had been sitting up, too, and waiting for me. I felt refreshed and strengthened. His name is Carol Fink, a Methodist preacher in Alexandria, Va.

That day at the conference I spoke to more than 2,000 people about The One who sat up all night and prayed and then was crucified the next day. I talked about how He loved us so much that He was willing to die for us. My friend in Virginia loved me enough to sacrifice a night's sleep for me and I will always love him for it.

How much more ought I to love my friend who sacrificed Himself on Calvary. And through His sacrifice I gain not a mere chance to speak, but eternal salvation. Thinking along this line makes one of my favorite hymns mean even more to me—"What a friend we have in Jesus, all our sins and griefs to bear."

Fletcher Knebel

Potomac Fever

Nixon's press secretary says his man has a few gray hairs. A man could make a fortune in this campaign, selling grandfather toupees to the candidates.

Michigan's highway chief says compact cars are a road hazard. Compact drivers are forever leaning out of the windows in traffic and lying to each other about their mileage.

Red China and Russia debate Communist ideology. Russia favors war-like co-existence with the West—while Red China prefers peaceful co-extermination.

Mike Mansfield, Senate Democratic whip, backs Lyndon Johnson for president. Mansfield thinks Johnson is the greatest boss he ever had—and he can't wait to kick him upstairs.

Q. Why are Republicans stretching their Chicago convention to four days? A. Some may want to postpone the nomination of Nixon until the last possible moment.

Congress may forbid states to tax residents of other states. It's a constitutional question—the power to levy unfair taxes is strictly reserved to the federal government.

Celestine Sibley

Miss Dickerson Was First Plank In Adamsville Reform Program

Miss Maureen Dickerson, who took over as superintendent of Georgia's trouble-dogged State Training School for Girls in November 1953, has been asked to resign. The reason given up to this point has been so ambiguous as to be downright mysterious. "Too lax . . . not firm enough with personnel" said William Ireland, Miss Dickerson's immediate superior. Maybe he will elucidate, maybe not. In any case, Maureen Dickerson, stunned and shaken, promptly responded with a letter of resignation and has declined to enter any discussion of the matter.

He hired her, she said. He had a right to fire her. For the good of the school and its troubled inmates she didn't propose to defend herself or become a party to any commotion of any kind.

In a word, Maureen Dickerson, who came to us at a time when our school was a national disgrace and was hailed as a sort of female savior, is prepared to go quietly.

She can, of course, do as she pleases but I don't think we, the people who accepted her services so gratefully back in 1953, should let her go without one faint thank-you, one backward glance.

It's easy to forget how bad things were in the rickety old buildings at Adamsville where Georgia consigned its problem girls. At one time I made quite a study of the subject and I had to go back through the files to, as we say in court, refresh my recollection. And the reading of those old clippings was by no means refreshing to the spirit or morale. Grand juries decried "cruel and inhumane treatment bordering on criminal acts" in the pre-Maureen Dickerson days. Surly, sadistic keepers called the girls names, asked for electric fences to keep them in, shaved their heads if they were unruly. Editorial writers called the school "the shame of the state" and the governor appealed to the public for help and guidance in effecting a reform program within the school.

Maureen Dickerson was the first plank in that reform program—a former teacher, social worker and professional worker with Girl Scouts and Campfire Girls. She was no hard-bitten jailer but a pretty woman with a soft voice and an easy-going, leisurely manner, who clung to a naive-seeming belief that patience and affection and work to do can produce wonders in the toughest, mangiest little orphan of the slums.

To date I have heard of no challenge to Miss Dickerson's methods with girls. I have seen her bring girls out of blue jeans into pretty dresses, enlist the aid of such sympathetic women as members of the Peachtree Pilot Club to adopt "little sisters" in the school to give them somebody outside to care about them. I have heard how she has found jobs for girls leaving the school and worked killing hours to iron out problems for girls.

Undoubtedly being human, Miss Dickerson has erred on occasion. We don't know what the error of firing magnitude was. But lest we forget, she manned the shovel which dug us out of a first-class mess at Adamsville seven years ago.

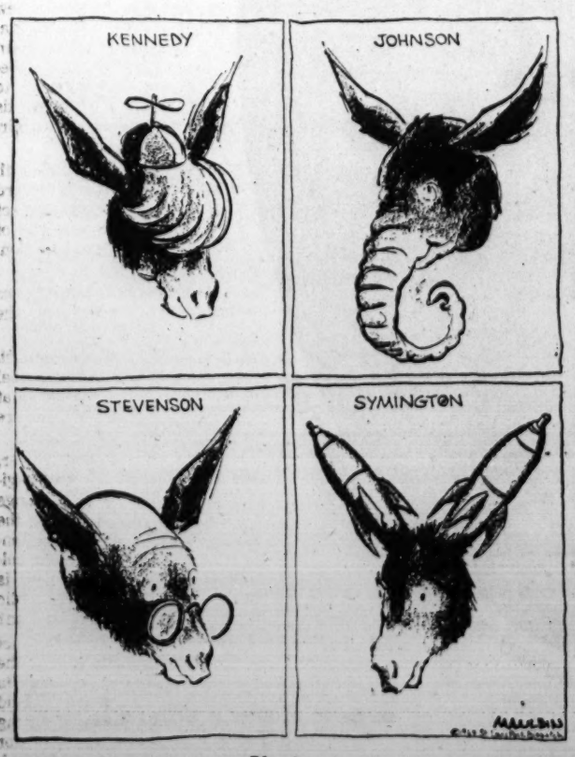

Variety

SEARS
ROEBUCK AND CO.

all 4 stores open

Tomorrow
(THURSDAY)

7 a.m. 'til 9 p.m.

ARE YOU READY FOR THE BIGGEST SALE of the YEAR?

Make your plans NOW to be on hand when the doors swing open tomorrow! The famous values of our Semi-Annual

Warehouse Sale

now IN THE STORES for your greater convenience and selection . . .

. . . and check every item in Sears ads in tonight's Journal for hundreds of summertime bargains in our storewide July Sales and Clearances!

BOTH GREAT SALES REPLACED BY

Million Dollar Sale

We've slashed prices on hundreds of regular items, gathered together odd lots, floor samples, discontinued models and styles. We've bought tons and tons of surpluses and special buys. And we've marked the prices way, way down to make this the most important sale you've been to all year long! Shop early . . . shop often . . . and save as never before!

save 30%–40%–50% and even more!

Buy now—Pay Later! Use Easy Terms, 30-Day Charge Account or Take Months to Pay!

ALL ADVERTISED ITEMS AT ALL 3 STORES • PARK FREE
"Satisfaction guaranteed or your money back"
"Charge it" on SR6 use as a 30-DAY CHARGE ACCOUNT or take many months to pay
SEARS
Northeast 677 Ponce de Leon TRinity 5-8211
West End 895 Gordon Street PLaza 8-4511
Marietta 1915 Roswell St. Phone 7-4211
★ Starred items also at Buckhead 3157 Peachtree Rd CEdar 7-7571

N.Y. Bus Strike Affects 550,000

NEW YORK (UPI)—A spreading wildcat strike by bus drivers crippled New York City's huge bus operations Tuesday and forced an estimated 550,000 regular riders to walk or find other transportation.

There were indications that the spreading strike of Fifth Avenue Coach Lines drivers might last through the Fourth of July holiday weekend.

Union officials denounced the walkout as unauthorized. Michael J. Quill, president of the Transport Union, said it was the work of a "bunch of crackpots and birdbrains."

The strike was against the 21 lines of the omnibus division of the Fifth Avenue Coach Co. As the evening rush hour began, a company spokesman said all 21 lines either were out of service or on the verge of going out. Seventeen other lines in Manhattan still were operating normally, the spokesman said.

Workers hustled about in 80-degree temperatures to find taxis or subways to get home from their jobs.

The drivers began walking off the job Monday night in protest against a change in work schedules.

Plane Downed, 5 Found After Ordeal

PECOS, Tex. (UPI)—An oil survey team Tuesday found a New Orleans family of five, including three children, who spent much of Monday and all Monday night huddled around their downed airplane.

They had no water or food during their ordeal. Temperatures soared above 100 much of the time.

The family was that of Thomas Richard Young, 31, insurance company executive.

They were flying from Brownwood, Tex., to El Paso and put down at Midland for refueling around noon. The plane's engine failed a half hour or so after takeoff but glided to a safe landing on a rough emergency airstrip hacked out of the rugged country about 75 miles directly west of here.

The family included Young, his wife, Lynn; Tommy 8; Ralph 7; and Sheri, 5. Young's parents are Mr. and Mrs. Tom Young of Bangs, Tex.

JOHN MARSHALL UNIVERSITY
Law School • Junior College
105 Forrest Ave., N.E. JA. 3-8580
Day and Evening Classes Now Forming

Use Journal-Constitution Want Ads For Results — JA. 3-3636

How's the Car?

INDIANAPOLIS—Police are looking for a hit-and-run motorist whose vehicle must be in about as sad shape as this utility pole. When the electric power in suburban Indianapolis failed, investigation showed this to be the cause. The motorist was nowhere to be found. (Associated Press Wirephoto)

Ike-Likers Jeer; Japan Rally Flops

TOKYO (UPI)—Heralded new anti-government demonstrations by leftist students flopped here Tuesday when less than 1,000 of an expected 30,000 members of the militant Zengakuren Federation showed up. They were heckled by rightist counter-demonstrators shouting, "We like Eisenhower."

A force of more than 1,000 police prevented any violence. The leftist students, with many of their leaders in jail, appeared tired and listless. Police said most of the students were too busy cramming for exams to take to the streets.

At the same time, Foreign Minister Aiichiro Fujiyama declared that recent anti-government demonstrations had "stained" Japan's international prestige. He called upon Japanese envoys in Asian and Pacific areas to "explain the real state of affairs in Japan."

Fujiyama, mentioned as a possible compromise selection to succeed Prime Minister Kishi, spoke at a special conference of diplomatic chiefs in the Asia-Pacific area.

"It cannot be denied that Japan has stained its international reputation by such domestic situations as the forced request for the postponement of the scheduled visit of President Eisenhower to Japan and the riotous anti-pact demonstrations."

Only about 800 leftist students were on hand for Tuesday's brief sitdown protest in front of the national Diet.

Now on Delta— 2 JETS daily to MIAMI
Effective July 1st

Morning non-stop—Lv. 10:30 am—Ar. 12:05 pm
Evening non-stop—Lv. 8:00 pm—Ar. 9:33 pm

Delta DC-8's are the *only* real jets from Atlanta to Miami—choose Deluxe or thrifty Supercoach accommodations on every flight! Supercoach fare only $36.35 including surcharge; add tax.

Other jets to CHICAGO • NEW YORK
DALLAS/FT. WORTH • LOS ANGELES

Phone JAckson 4-3242 or see your Travel Agent

DELTA
the air line with the BIG JETS

BUY A NEW HOME . . .
Look for this sign on new houses . . . your sign of quality lumber.
RED LUMBER KEY-TOX Anti-Stain TREATED
FURNISHED BY WILLIAMS BROS.
Lot No. Blk. No. House No.
MArket 7-8421
KEY-TOX TREATED RED
934 Glenwood Ave., S.E.
MA. 7-8421
LUMBER SOLD ONLY BY WILLIAM BROS. LUMBER CO.

Soviet Ex-Spy in Canada Is Ambassador to Cuba

WASHINGTON (UPI)—Russia has selected Sergei N. Koudriavstev, who headed a widespread Soviet espionage ring in Canada in the early 1940s, to be its ambassador to Cuba, informed sources said Tuesday night.

His selection was viewed as a move to set up a Soviet spying operation at this country's doorstep in the Caribbean.

Koudriavtsev is now minister counsellor of the Soviet Embassy in Paris.

He was ifrst secretary of the Soviet Embassy in Paris.

He was first secretary of the Soviet Legation (later embassy) in Canada in 1942-45 and one of the early bosses of the espionage ring in Canada. The operation was exposed when Igor Gouzenko, a code clerk in the Soviet Embassy in Ottawa, defected to the West on Sept. 5, 1945.

One of the main aims of the espionage operation was to obtain information on U. S. and British atomic research through their cooperative work with Canada.

Tibet Revolt Is Admitted By Red China

KATMANDU, Nepal (AP)—Red China officially admitted Tuesday that Communist soldiers are fighting to put down a new revolt in Tibet. Refugees have reported guerrilla warfare for weeks in the mountain kingdom.

The Nepali Foreign Office announced a note from Peiping said armed forces had been sent to quell disturbances by rebels.

Some Communist soldiers are in a zone along Nepal's border which the Chinese promised on March 21 would be kept demilitarized, the Chinese note said.

The night our town was almost blown off the map!

In one split second scores of people in Roseburg, Oregon, were either killed or maimed. And the most heartbreaking part about it all: the tragedy was caused by carelessness. Who was to blame? What strange tricks of fate brought death to some people, survival to others? How can a tragedy like this be prevented in your town? Be sure to read "The Night Our Town Blew Up" — in this week's Saturday Evening Post.

WANT ADS PAY OFF

Maturity* is a bourbon called ANTIQUE

The one quality in a whiskey most difficult to attain is maturity. It is a taste of rare and wonderful character that only the greatest care, patience and skill can create. Only Four Roses has been able to produce a bourbon such as Antique—a bourbon so rich, so mellow, so perfect an expression of maturity. Taste it today! FOUR ROSES ANTIQUE KENTUCKY STRAIGHT BOURBON

FOUR ROSES DIST. CO., LOUISVILLE, KY., 86 PROOF, 6 YRS. OLD

You can buy almost anything with your C&S Charge Card !

For example: Photos and Framing, Cameras and Film

From azaleas to zippers, you can buy almost anything and "charge it" at C&S Charge Account stores. Your C&S Charge Card makes it *easier to buy*—you can choose from thousands of values at stores all over town. And *easier to pay*—just one bill, one check—and convenient bank credit lets you stretch out your payments if you wish. Look for the C&S emblem wherever you shop. And if you need a Charge Card, *ask C&S or any member store for an application.*

THE CITIZENS & SOUTHERN NATIONAL BANK
Member FDIC

Atlanta 6th In Census Increase

So far, the Atlanta metropolitan area stands sixth in the nation in numerical increase in its population in the past 10 years, according to the Atlanta field office of the U.S. Department of Commerce.

The "so far" qualification was used because reports have not as yet been received from all of the approximately 180 areas located over the country.

The absentees included such highly populated areas as the Los Angeles-Long Beach, New York-Northeastern New Jersey, Chiago, Detroit, Philadelphia, Cleveland and San Francisco.

But, on the basis of the 94 areas in the country for which preliminary reports have been issued by the Bureau of the Census, the Atlanta area's pick up of 287,360 residents from 1950 to 1960 inclusive led all of them except the Tampa-St. Petersburg area's 351,517, Denver's 311,033, Minneapolis - St. Paul's 326,027, Phoenix's 320,262, and San Diego's 446,714.

In rate of increase, the Atlanta area stood twelfth among the 94 areas heard from, its 39.5 per cent gain being exceeded only by El Paso's 59.4, Fort Worth's 44.8, the 53.9 per cent of the Lubbock, Texas, area, Tampa-St. Petersburg's 85.9, Albuquerque's 78.7, Denver's 50.8, the 45.7 per cent of the Lorain - Elyria area, Phoenix's 96.5, San Diego's 80.2, Tucson's 85.6 per cent, and Wichita's 53.9 per cent, Merrill C. Lofton, Commerce Department, said a study of the Census Bureau figures showed.

As just about everyone in the Atlanta area now knows, its 1960 population has been determined on a preliminary basis to be 1,014,349. This compared with 726,989 residents counted in 1950.

The 1,014,349 count of this year placed the Atlanta area fourth from the top in total population among the 94 areas thus far listed, with the Minneapolis - St. Paul area at the head of the list, followed by Milwaukee's 1,186,875, and then Seattle's 1,096,778. The 1,003,522 credited to the San Diego area fell just short of Atlanta's count.

Russians Sold On Communism, Shartzer Says

"The Russian people are more sold on communism than we are on democracy," William B. Shartzer told members of the Civitan Club of Atlanta Tuesday.

Shartzer, who recently returned from a five-day visit to Russia, said, "I didn't win an argument all the time I was there." Shartzer was in Russia on the Atlanta Chamber of Commerce good-will visit.

The speaker warned of Russia's military strength and showed pictures of Russian weapons in the Moscow May Day parade. "The Russian officers know their missiles in terms of specific targets, London, Los Angeles or Rio de Janiero, not in terms of range in miles as we think of it," he said.

Sunday Magazine Will Feature Roaring Missiles, Women Drivers

Look for these interesting articles coming in Sunday's Atlanta Journal and Constitution Magazine:

MISSILES MARK THIS 4TH WITH BIG BANG . . . Twentieth Century fireworks come in big military rockets and missiles, a field in which the mighty U.S. has made giant strides in the two and a half years since our first satellite streaked into orbit. Magazine staff writer William Hammack recounts the progress we've made in the military supremacy race. Accompanying the article are full-color action shots of our missiles.

HE WON'T TAKE HER ANYWHERE . . . This 19-year-old wife is bored and unhappy because her spouse won't take her out. She thinks he doesn't love her any more. Marie Rose, in her regular column, suggests a tactful way to solve this problem.

WOMEN WORRY TRAFFIC OFFICERS . . . "I'd rather tangle with a drunk than give a woman a traffic ticket," moaned one patrolman when approached on the subject of lady drivers. Zany capers and fantastic motoring maneuvers are sometimes funny, usually exasperating and always dangerous, but magazine staff writer Lucy Justus finds that women don't have an exclusive on traffic violations.

Deviney Heads Cotton Office

Warren E. Deviney, a former member of the board of supervising cotton examiners at Memphis, has succeeded Emmett C. Hanson as officer in charge of the Agricultural Marketing Service cotton classing office at 1020 Crescent Ave., NE.

Deviney moves to his new assignment from El Paso, Tex., where he was in charge of the cotton classing office of the Agricultural Marketing Service for the past year.

Hanson recently was named officer in charge of the classing office at Raleigh, N.C.

Ike Defers News Parley Until July 6

WASHINGTON (UPI)— President Eisenhower will not hold a news conference this week, but will definitely meet with reporters on Wednesday, July 6, White House said Tuesday.

The Chief Executive held his last news conference seven weeks ago on May 11.

Asked why the President was foregoing a meeting with the press Wednesday, Press Secretary James C. Hagerty replied: "He has the King here and he has a heavy schedule."

This referred to the visit of the King and Queen of Thailand, who arrived today for a five-day state visit.

NOW! SAVINGS!
On The Luxury Kentucky Bourbon
Bourbon de Luxe
In Quarts & Half Gallons
Bourbon De Luxe Co., Louisville, Ky.
Distr., Nat'l. Dist. Prods. Co.
Straight Bourbon Whiskey • 86 Proof

You're Sure!
WITH SOUTHERN'S FAMOUS QUALITY
RE-UPHOLSTERING
Costs No More to Start With—Far Less in the Long Run!
CALL JA. 5-6868 NOW
Call Any Time For Free Home Decorator Consultation

SOFA AND CHAIR
as low as
$49.50
ALL LABOR AND MATERIALS INCLUDED
No Down Payment
No Payment Due 'til August

FREE
HOSTESS CART
with your order to re-upholster a 2-pc. suite.

OVER 40,000 SATISFIED CUSTOMERS
SOUTHERN Upholsterers

See the Chevy Mystery Show in color Sundays, NBC-TV

which floor belongs to Corvair?

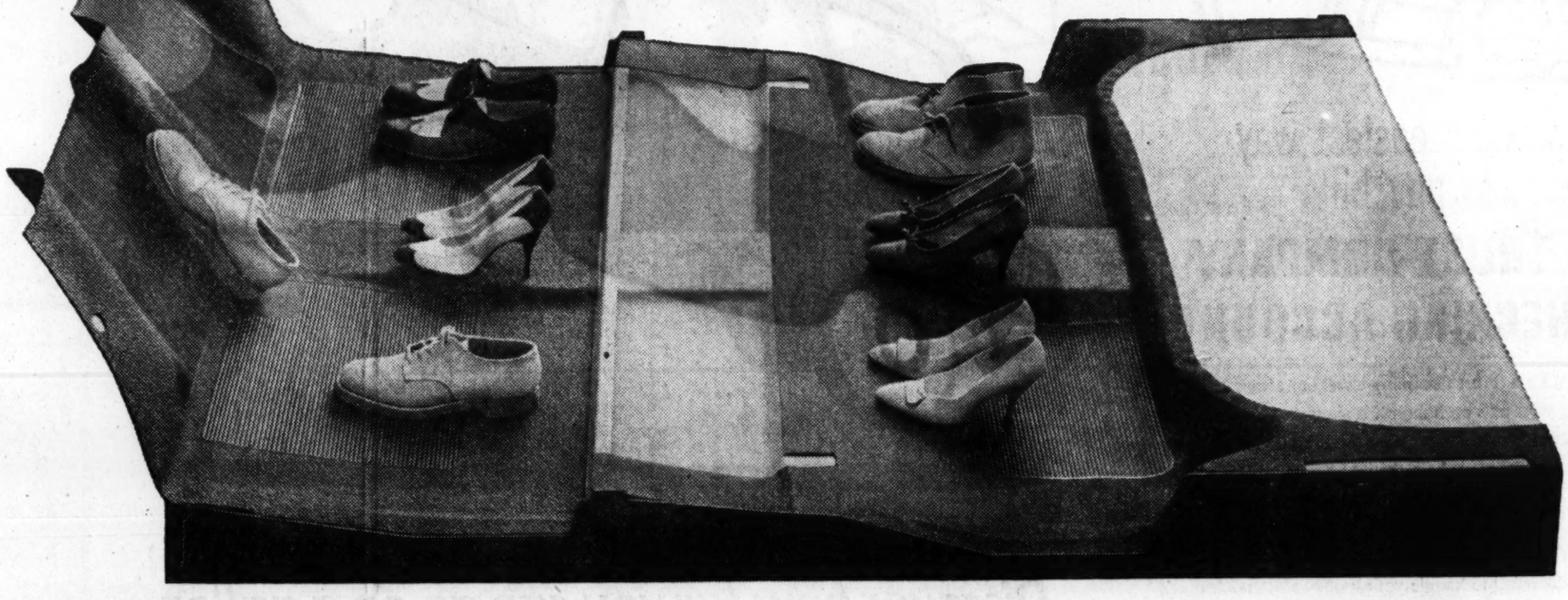

the one that remembers people have feet!

"Hey," said our Corvair engineers (bless 'em), "people who sit in the *middle* seat have feet, too!" So they put Corvair's engine/transmission package in the rear (only U.S. compact built that way) and presto! a practically flat floor, front and rear.

Corvair 700 4-Door Sedan

Drop in at your dealer's and try Corvair's middle seat. Then slide behind the wheel and pretend that Corvair is yours. Soon will be, we think.

corvair BY CHEVROLET

See your local authorized Chevrolet dealer for economical transportation

Authorized Chevrolet dealers in Atlanta area:

CENTRAL CHEVROLET, INC.
2930 Peachtree Rd., N.E., CE. 7-4461, Atlanta

NALLEY CHEVROLET, INC.
2555 Stewart Ave., S.W., PO. 1-1191, Atlanta

JOHN SMITH COMPANY
536 W. Peachtree St., TR. 5-8111, Atlanta

TIMMERS CHEVROLET, INC.
329 Whitehall St., S.W., MU. 8-5000, Atlanta

SOUTHERN CHEVROLET, INC.
243 W. Ponce de Leon Ave., DR. 7-6413, Decatur

EAST POINT CHEVROLET DEALER, INC.
600 N. Main St., PO. 7-2611, East Point

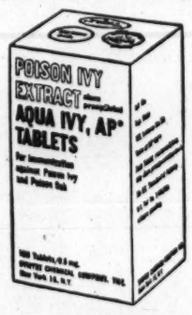

POISON IVY SUFFERERS— BE IMMUNE!

AQUA IVY TABLETS
proven effective— proven safe!

There's only one safe way, one sure way not to catch poison ivy. Be immune!

And now there's a tiny tablet that makes you immune all season long — AQUA IVY TABLETS.

Not a lotion or ointment — Aqua Ivy Tablets provide protection from within, where it can't rub off!

AQUA IVY AP® TABLETS are proven effective, proven safe — even for children. So don't catch poison ivy this summer. Start taking Aqua Ivy Tablets now!

ONLY $4.95

Send mail orders to Lane Drug Store, 177 Peachtree St., Atlanta, Ga. Add 25c tax and postage.

LANE-LIGGETT DRUG STORES

WE TOP 'EM ALL
"Over 50 Years of Business Integrity"
CHAS. N. WALKER ROOFING CO.
JA. 2-5747
141 Houston St., N. E., Atlanta, Ga.

GOOD HEALTH: *Conjunctivitis Needs Quick Attention*

By JOSEPH G. MOLNER, M.D.

Dear Dr. Molner: What causes the upper and lower eyelids to be sore and itchy with pus in the corners?—L. R.

What is the cause of redness around the tip of the eyelids? Is there a cure?—Mrs. M. F.

Soreness (and sometimes pus) in the corner of the eyelid can be due to an acute inflammation of the conjunctiva, or inner lining of the lids. From this we get the name conjunctivitis. A more familiar term, pink eye, is a form of the same thing.

Is there a cure? Generally we'll say yes, but to achieve that cure we must, of course, ask the question: What is the cause? What inflames that lining of the eyelid?

One big cause is germs, and they may be of various types—staphylococcus, streptococcus, the diphtheria germ, the tuberculosis organism, and others, although the first two are the most likely ones.

This is the form of the disease we know as pink eye. It can be highly contagious. You know how pink eye sometimes can sweep through a school. That is one reason why a case of pink eye should have prompt attention.

There's another reason for giving conjunctivitis due attention. Cases can be acute, or they can develop into chronic cases, and in that event one wants to guard against the formation of ulcers, scarring of the cornea (the surface layer of the eyeball) or other eye damage. In chronic and stubborn cases, the doctor will consider the possibility of trachoma.

By and large, I believe, you will find these cases to be the result of one or another of the germs, and thus treated by the appropriate antibiotics, depending on the type of germ.

It is well to remember that something else may be inflaming the lid lining, however, either with or without the presence of germs. (A combination of the two is not unlikely.)

In the case of Mrs. M. F., there may be the possibility of allergy to cosmetics, since sometimes one may be sensitive to eyelash preparations, eyelid shading, or even face powder. By the same token, dust or chemical fumes may be an irritant, or in season pollen, so if the eye trouble comes and goes, a person may be able to track the cause to one of these sensitivities. Once the irritation has started, it is that much easier for germs to find their way in and continue the inflammation.

Can a person have high blood sugar without knowing it? —E. W.

Yes, it can happen without causing any symptoms. When blood sugar is high enough to cause it to appear in the urine, however, the patient usually begins to notice such symptoms as excessive thirst, frequency of urination, genital irritation.

My son, 11, grinds his teeth while asleep. What causes this, and should he have medical attention?—Mrs. L. E. T.

Tension may be the cause—being overtired, or upset or whatever. Before getting medical attention you may well want to have your dentist look over the situation because malocclusion (that the teeth don't "bite" properly) may be a factor.

Dr. Molner is unable to answer individual letters. Readers' questions are incorporated in his column whenever possible.

In the presidential election of 1956 the Prohibition Party polled 41,937 votes.

DO FAITH HEALERS HEAL?

Are the so-called "faith healers" more likely to cure you or to kill you? There are cases on record of both miraculous successes and criminal failure. Is there really such a thing as a "healing power," and, if so, how many of today's Bible-shouting evangelists really have it and how many are out-and-out fakes. The current issue of Redbook tells of scientific tests conducted to find out if a special power does exist...reports on case histories from Christian Science practitioners and the Roman Catholic Church. Don't miss July Redbook . . . on sale right now.

Termites?
CALL
Bruce-Terminix
Georgia's Oldest in Termite Control
TR. 2-7746 1101 Spring St., N.W.

1890 HOLZMAN'S 1960
70th Anniversary

For SEVENTY YEARS
ATLANTA'S DEPENDABLE JEWELERS
Always Saving up to
FORTY PER CENT
on Fine Quality Jewelry
HOLZMAN'S
IN ATLANTA SINCE 1890
305 HEALEY BLDG.
OPEN MON. THROUGH SAT. 'TIL 5:30, FRI. 'TIL 8 P.M.

Westinghouse central air conditioning adds so much to happiness
RAST EQUIPMENT CO.
745 STATE ST., TR. 2-2582

Stops Awful Itch In Seconds By Soothing Raw Nerve Endings!

Now! Medicated lotion works as no mere surface lotion can to stop itch where it starts—at the nerve endings just below the skin's surface! Its wonder formula of 5 proven skin medicines actually works with the effect of a local anesthetic!

ZEMACOL is so effective against skin itch of minor skin irritations because it works to relieve itch torture 2 ways! Works *below* skin surface to stop itch, stop scratching—works *on* skin surface, too, to prevent infection, speed healing! Quick drying, invisible, greaseless. Money back guarantee. Get Zemacol® Medicated Skin Lotion from your druggist today.

Use Journal-Constitution Want Ads

world's easiest way to pay bills
a TRUST COMPANY CHECKING ACCOUNT

With a Trust Company checking account, paying your bills each month is simpler than writing a letter. After a short check-writing session in your favorite easy chair, the job's all done! You save all kinds of time on bill-paying days! No more running all over town to pay by cash! A Trust Company checking account is the safe, businesslike way to handle your money matters. A quick flip through your check stubs shows you when and for what you made your payments . . . shows you where to cut down spending for better budgeting. Your cancelled checks are your official receipts . . . your permanent legal proof of payment. A Trust Company checking account offers you maximum convenience, too. You can cash checks or make deposits at any one of seven locations. So handle your money matters this safe, easy way. Open a checking account at the Trust Company of Georgia.

TRUST COMPANY OF GEORGIA
Banking Since 1891
Member F.D.I.C.
Main Office / Edgewood at Pryor • Motor Bank / Behind the Main Bank
Buckhead Office • East Atlanta Office • Lenox Square Office
West End Office • West Peachtree Office

Over July 4th Weekend
discover why
cars love SHELL

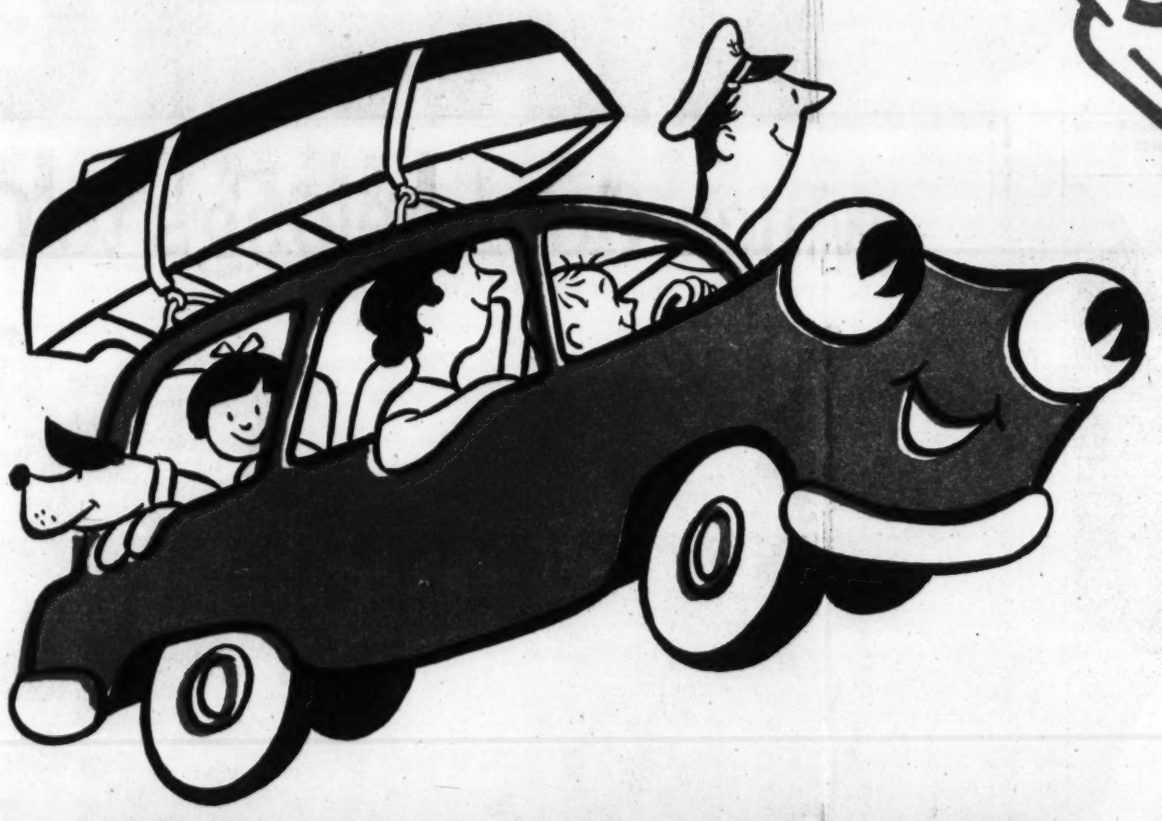

SHELL

Discover how far you can go on a gallon —how smooth your car can run

If your July 4th Weekend is going to be a holiday on wheels, you'll want to be sure your car is at its best. And you'll want to get there and back on the least amount of gasoline.

So, why not see for yourself how smooth your engine can run, what good mileage you can get on Super Shell with TCP*. Your Shell Dealer is the man to see.

*Trademark for Shell's unique gasoline additive. Gasoline containing TCP is covered by U.S. Patent 2889212.

Service is my business
When you're planning a trip, be sure your car is in good shape. I'm fully trained and equipped to do a thorough job of servicing any make of car. Let me get you off to a safe start.

Your Shell Dealer

Super Shell *with TCP*

METHODIST PREACHER SNEAKS SNACK, SKIPS SERMON

Rev. Randall Williamson, Dalton, Served By Mrs. Kenneth Rice In Church Kitchen

Methodist Leaders Hail Moore By Long Distance at Parley Here

By JIM BENTLEY

Speaking over a special long-distance telephone hookup to a filled auditorium at the First Methodist Church, high church officials Tuesday night praised the 50-year ministry of Atlanta's Bishop Arthur J. Moore.

The calls concluded a special program by the Methodist Board of Missions honoring the bishop, who is presiding this week for the last time over the North Georgia Methodist Conference.

Calling from Glen Harbor, Mich., was Bishop Richard C. Raines, president of the Division of World Missions. Bishop A. Frank Smith, president of the Division of National Missions, called from Houston, Tex., and Mrs. J. Fount Tillman, president of the Woman's Society of Christian Service, called from Lewisburg, Tenn.

Earlier in the evening a young Columbus pastor and his wife were commissioned as missionaries to Rhodesia. They are the Rev. Thomas L. Curtis, associate pastor of St. Luke Church in Columbus, and his wife, Margaret, are both natives of Albany.

Retired and retiring ministers of the conference were paid special tribute Tuesday as delegates from some 575 churches jammed the auditorium of the First Methodist Church.

Dr. Charles L. Allen, pastor of Atlanta's Grace Methodist Church, delivered an address of appreciation to the elder pastors.

After praising Bishop Moore, as the "greatest preacher I've ever heard," Dr. Allen said "retirement is a state with a glorious future."

In response, Dr. Walter S. Robinson, associate pastor of Decatur First Church since his retirement some 14 years ago, said ministers do not have to stop preaching altogether when they retire. Many retired pastors, he said, serve as supply and associate pastors, thereby continuing their careers as preachers—at a more leisurely pace.

Two district superintendents announced their retirement. Bishop Moore awarded what he called "an earned degree of G.G.M.: God's Good Man" to the Rev. Jesse W. Veatch of LaGrange and the Rev. J. Hamby Barton of Rome.

Also Tuesday, the Rev. Comer Brownlow of Stone Mountain reported total church membership in the conference at 203,605, an increase of 2,307 over last year. Total value of church buildings is now $55,112,462, an increase of $3,308,885.

Several young ministers were admitted to the conference on trial — a two-year probationary period. Several others were admitter as fulltime preachers.

Sheriffs' Salary Goal Still Firm

Commissioners Fight Proposal

Spokesmen for Georgia sheriffs Tuesday reaffirmed their goal for abolition of the fee payment system, despite mounting opposition from county commissioners.

But the sheriffs also hold out hope for compromise, particularly in the dollar amounts to be paid sheriffs in lieu of fees.

ABOLITION NEEDED

Sheriff Jewell Futch of Valdosta, president of the Georgia Sheriffs Assn., commented, "Abolition of the fee system is the only way we'll make a significant improvement of Georgia law enforcement."

And association attorney John L. Jernigan of Covington said, "We're going to fight the fee system."

Abolition of the fee system first was urged last year by the association. The proposal was defeated in the 1960 General Assembly, but the association last week voted to re-submit the bill in 1961.

HOSTILE MOTIONS

Organized opposition came to light for the first time Monday when board members of the Georgia County Commissioners Assn. entertained two hostile motions during an Atlanta meeting.

Opposition revolved around the proposed sheriffs' pay, which would range from $7,500 to $15,000, according to each county's population.

But sheriff's attorney Jernigan stressed compromise is possible on the salary amounts.

FLEXIBLE ON AMOUNT

"We're flexible on the amount. Certainly we think the pay should be sufficient to interest good men. Frankly, I don't know what kind of man we can get for $5,000 to $6,000 a year.

"We're certainly not trying to hold up the smaller or poorer counties.

"We're going to have meetings on a congressional district basis. You can be sure we're going to work on it."

Sheriff Futch, recently elected to head the sheriff's organization for the sixth consecutive year, commented:

REAPPORTION TIME

"Establishment of a salary-budget method of paying sheriffs would give them more time to investigate serious crimes instead of spending time making traffic arrests.

"I think we'll be willing to adjust the salary amounts, provided we have a budget system which lets us know what we have to operate on."

112 Hogs Killed In Cholera Outbreak

DAWSONVILLE (AP)—An outbreak of hog cholera killed 112 hogs on two farms in Dawson County in northeast Georgia.

Dr. C. A. Blount, a Gainesville veterinarian, said the disease killed 71 out of 85 head on one farm and all 45 head on a second farm.

It's Official: Vandiver Heads State Delegates

Gov. Vandiver was officially designated chairman of Georgia's delegation to the Democratic National Convention in a list announced Tuesday by state party chairman James H. Gray.

Gray is vice chairman and Peter Zack Geer secretary and honorary vice president of the convention.

Committee assignments are:

To notify presidential nominee, Robert L. Russell; to notify vice presidential nominee, Mrs. Bruce Schaefer; honorary assistant vice president, Carl Barrett; honorary secretary, George D. Stewart, and honorary assistant secretary, Jack Ray.

Announcer Dies

SARANAC LAKE, N.Y. (AP)—John Lake, 56, announcer for the Amos 'n' Andy radio show for many years, died Thursday of tuberculosis in Will Rogers Memorial Hospital. He had been a patient in the hospital the last 11 years.

Re-upholster!

Sofa and Chair as Low as... $49.50 PER SIZE AND STYLE

Including Labor and Materials

Plus FREE GIFT! Valuable Ceramic Lamp

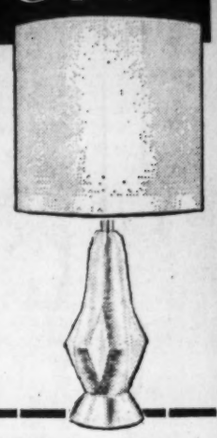

NO MONEY DOWN

NO MONEY FOR SIX WEEKS

CALL NOW JA. 1-1420

FREE Decorator Consultation in your home day or night. Free pickup and delivery within 25 miles of Atlanta. Our decorators have served 15,000 satisfied customers.

STATE UPHOLSTERERS, Inc.
GREATER ATLANTA'S GREAT UPHOLSTERERS

EASTERN

Offers Most Frequent Service

NEW YORK

18 FLIGHTS DAILY

SERVICE TO LA GUARDIA, IDLEWILD AND NEWARK AIRPORTS

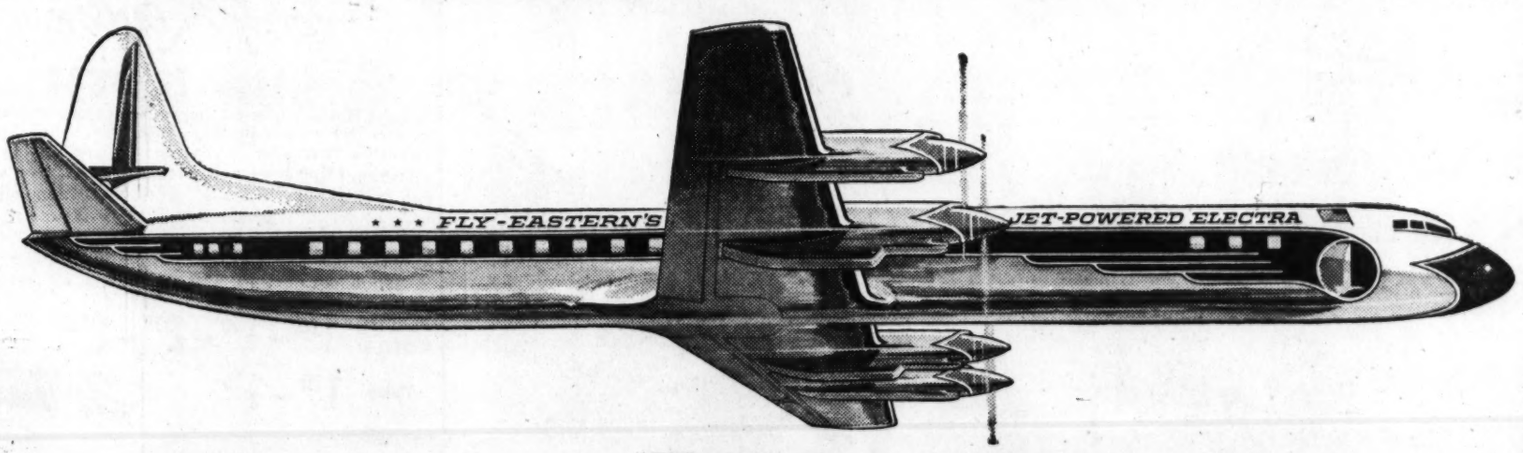

Fly with Confidence...Fly Eastern's

JET-POWERED ELECTRA

ALL FIRST CLASS NO EXTRA FARE

ALSO—PROP-JET ELECTRAS NON-STOP TO

HOUSTON NEW ORLEANS
WASHINGTON CHICAGO
TAMPA-ST. PETERSBURG
JACKSONVILLE

DIRECT DAILY SERVICE TO

BOSTON MIAMI
PALM BEACH ORLANDO
MEXICO CITY SAN JUAN, P. R.

MAKE YOUR RESERVATIONS NOW!
Phone TRinity 5-7331 or your TRAVEL AGENT

EASTERN AIR LINES

32 YEARS OF DEPENDABLE AIR TRANSPORTATION

Barclay's Bourbon

GOLD LABEL

Light to the taste — yet hearty — with that rich, mellow bourbon flavor. Try this wonderful Barclay's Bourbon today!

THOS. BARCLAY & CO. LIMITED, PEORIA, ILLINOIS — STRAIGHT BOURBON WHISKEY — 86 PROOF

THE DOBBS TRUSS
No Bulbs—No Belts—No Straps. Holds rupture in and up like the hand—Accept No Other—Accept the Best for Reducible
RUPTURE
DOBBS TRUSS APPLIANCE CO.
205 Whitehall St., S.W. ATLANTA, GA. Tel. JA. 2-2568

Refugee Rate Rises

BONN, Germany (UPI) — The West German government reported Monday that 4,192 persons fled Communist East Germany last week.

FENSTER'S
BAR REVIEW
Question Analysis & Adjective Law Clinic
STARTS MON. JULY 11
John Marshall Law School
105 Forrest Ave., N.E. JA. 3-8580

GOREN on Bridge

East-West vulnerable. South deals.

NORTH
♠ Q 8 3
♥ 8 6 5
♦ A K 8 5 4 2
♣ J

WEST
♠ J 10 9 4 2
♥ 2
♦ Q 10 9
♣ 9 7 6 5

EAST
♠ K 6 5
♥ J 4 3
♦ J 6 3
♣ A 10 8 4

SOUTH
♠ A 7
♥ A K Q 10 9 7
♦ 7
♣ K Q 3 2

The bidding:

South	West	North	East
1 ♥	Pass	2 ♦	Pass
3 ♥	Pass	4 ♥	Pass
4 NT	Pass	5 ♦	Pass
6 ♥	Pass	Pass	Pass

Opening lead: Jack of ♠

There are few thrills equal to that attending the defeat of a laydown contract. West, in today's hand provided declarer with just the inducement to sign his own death warrant.

The final slam contract was eminently reasonable. West made the normal lead of the jack of spades. This was covered in turn by the queen, king and ace. Declarer then drew one round of trumps. Since a club trick had to be lost at all events, and it was necessary to ruff a small club in dummy, it was not safe to play another round of trumps while the club ace was out in case hearts failed to break. So declarer led a diamond at trick two to discard the losing spade.

It was quite evident that the only hope to defeat the contract was to engage in a bit of chicanery. West consequently played the ten of diamonds and then the queen as declarer shed the seven of spades on the ace of diamonds. When the jack of clubs was led off dummy, the ace clattered up and the jack of diamonds was fired back. The stage had been set and declarer was now put to the critical guess. If West had not been falsecarding, declarer was subject to an overruff if West held the jack of hearts. Declarer elected to ruff with the queen of trumps and play for the jack to drop next round. When this failed to come off, he was down one.

I have it on the authority of my favorite mathematicians that from the standpoint of percentages, declarer made the superior play. In other words, the play of the nine of trumps will win 50 per cent of the time (whenever East holds the jack) and that the play he actually chose would succeed in slightly more than half the cases. However, when one considers the additional chance that West may be engaging in a bit of camouflage the percentages are materially affected and it is my feeling that unless one is playing against an adversary of unquestionable honesty, the diamond return should be ruffed with the nine.

Ike Tells Youth Benefits of Golf

WASHINGTON (UPI) — President Eisenhower Tuesday recommended his favorite pastime—golf—as a good form of exercise for an 18-year-old scholarship winner.

The recommendation was made to Stephen K. Smith, of Lafayette, Ind., who was congratulated by the President for his victory in the 1960 Elks National Youth Leadership contest.

12-DIAMOND ELGIN
$79.95
WITH YOUR OLD WATCH
$5 DOWN
$1.50 A WEEK
OR $6 A MONTH
SHE WILL CHERISH THE UNMATCHED BEAUTY OF THIS 12-DIAMOND ELGIN. 14K GOLD CASE, 19 JEWELS
FRIEDMAN'S Jewelers
Angels in Iore, Iore Blue Ridge Diamonds
OPEN MON. & FRI. NIGHTS 'TIL 9
57 Peachtree, 29 Broad, 871 Gordon, 36 Marietta, 132 Whitehall, Decatur, Marietta, East Point
SHOPPING CENTERS: Broadview Plaza, Stewart-Lakewood, Moreland Center, Northeast Plaza, Belmont Hills, Parkview Plaza
DIAMONDS ENLARGED

You can buy almost anything with your C&S Charge Card!
For example: Furniture, Draperies, Floor Coverings
From azaleas to zippers, you can buy almost anything and "charge it" at C&S Charge Account stores. Your C&S Charge Card makes it *easier to buy*—you can choose from thousands of values at stores all over town. And *easier to pay*—just one bill, one check—and convenient bank credit lets you stretch out your payments if you wish. Look for the C&S emblem wherever you shop. And if you need a Charge Card, *ask C&S or any member store for an application.*
THE CITIZENS & SOUTHERN NATIONAL BANK
Member FDIC
CHARGE ACCOUNT SERVICE C&S

Use Journal-Constitution Want Ads For Results — JA. 3-3636

PAY LESS—GET MORE
Jacobs DRUG STORES
ALL OVER ATLANTA
BEAUTY IDEAS
SEE OUR TRAINED COSMETICIANS FOR IDEAS ON BEAUTY AIDS—FROM A FULL LINE OF NATIONALLY KNOWN COSMETICS!
Beauty Rama

MAX FACTOR
stir up summer fun and fashion with... Cool Coffee Colors

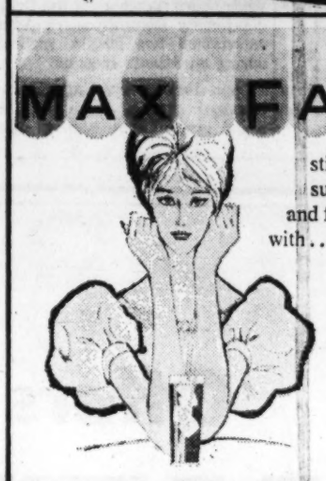

Drench your lips, tempt your lips with a splash of deliciously new summer colors by Max Factor—Coffee Toffee and Café Frappé.
CAFÉ FRAPPE · COFFEE TOFFEE
ENJOY BOTH SHADES IN CREAMY MOIST Hi-Society lipstick. $1.00 EACH

BANISH DANDRUFF

DANDRUFF CONTROL FOR MEN AND WOMEN
Although there is no absolute cure for dandruff, regular use of Breck Banish assures you of constant dandruff control. Breck Banish works equally well for both men and women to relieve and control dandruff problems. Even dark clothes can be worn confidently. Regular use of Breck Banish Dandruff Treatment Shampoo will free you from annoying Dandruff.
4 oz. 80¢ 8 oz. $1.50
Beautiful Hair
BRECK BANISH
DANDRUFF TREATMENT SHAMPOO
As Advertised In Reader's Digest

TWICE THE TAN IN HALF THE TIME!
Revlon
SUN BATH
Exclusive formula screens out dangerous rays that burn you! Restores moisture that prevents sun-dried peeling skin!
Exposing your skin to the sun can cause aging loss of moisture, bring lines and wrinkles that last long after tan has faded! But 'Sun Bath' gives you the smoothest tan *without* drying your skin. And it *replaces moisture* while you tan, screens out blistering rays—only tanning rays get through. So you get twice the tan in half the time, without burning, without peeling!
PLASTIC BOTTLE 1.25 – 1.50 – 2.25 – 2.75
TUBE 1.10 – 1.25

TUSSY'S
PERMA-DEW LIPSTICK
2 for $1.00
LIMITED TIME ONLY
All for you: Perma-Dew, the smooth-smooth formula only Tussy knows. Kisses lips with dew. Never dries—just beautifies. All this and savings, too.
Coral Cloud
Garden Party
Youngtime Pink
Contraband
Clipper Red
YOUR CHOICE OF 5 GLAMOROUS COLORS
1/2 OFF BRIGHT TOUCH SHAMPOO
Usually $2.00. Cleans. Sheens. Divines. Shines. Leaves hair on its best behavior. And Tussy lets you save as much as you spend! NOW $1.00

NEW! only BOBBI has 3 kinds of curlers!
...for soft, modern hair styles
* you style while you wave with New Bobbi... easiest permanent ever! self neutralizing... no resetting!
BOBBI $2.00 PLUS TAX

Who served all that Bourbon?
Several generations of Americans have served I.W. Harper in these rare old bottles... for they date all the way back to 1872. Possibly, some may have been served by your ancestors or friends... or perhaps even you. Today, the Prized Kentucky Bourbon comes to you in the two tall bottles up front—I.W. Harper Bottled in Bond and I.W. Harper Mellow 86 Proof, distillery-bottled... both original and genuine I.W. Harper Kentucky Bourbon. Yes, bottles have changed ...but never the quality of I.W. Harper, since 1872—as you will discover the very first time you try it.
I.W. HARPER
The Gold Medal Bourbon
...it's always a pleasure!
From left to right: "Dandy" Pinch Bottle, 1900; "Amber" Glass, 1880; "Canteen G.A.R.," 1895; "Pewter Pitcher," 1900; "Companion" Decanter, 1910; "Bar Bottle" Cut Glass, 1910; "Dwarf" Decanter, 1885; "Gold Medal" Decanter, 1849; "Harper's Own" Ceramic Jug, 1890; "Little Companion," 1910; "Nautical," 1890; "The American" Flask, 1875; "Carboy," 1880; "Cameo" Miniature, 1899.
BOTH KENTUCKY STRAIGHT BOURBON WHISKEY • 86 AND 100 PROOF • I. W. HARPER DISTILLING CO., LOUISVILLE, KY.

NEW COLOR SHAMPOO
wash'n tint by Lanolin Plus
WASHES IN COLOR, WASHES OUT YEARS! NOT A DYE, NOT A BLEACH—SAFE! EASY!
GUARANTEED! Younger-Looking HAIR OR YOUR MONEY BACK!
1.50 PLUS TAX

BRIGHTER "HAPPIER" HAIR COLOR... IN JUST MINUTES!
ROUX creme COLOR SHAMPOO
gives more "lift" . . . makes hair brighter, lovelier, younger looking! Takes only minutes to color hair, cover gray completely—and doesn't wash out. 19 colors, light blonde to black. Use according to directions.
ONLY 1.10 WITH SELF-APPLICATOR BOTTLE

Dryden, Grant, Jenkins Head Appeals Committee

Three Atlanta business leaders today accepted top posts in this year's United Appeal for the Community Chest-Red Cross, according to campaign chairman Mills B. Lane Jr.

E. R. Dryden

They are E. R. Dryden, resident partner in the firm of Touche, Ross, Bailey and Smart; M. E. Grant, president of Plantation Pipe Line Company; and C. Ort Jenkins, general manager of Atlanta Mail Order, Sears, Roebuck & Company, who will serve as co-chairman of the In-Plant Plans Committee.

As co-chairmen of this comittee, it will be their responsibility to contact the chief executive officers of more than 2,500 firms pointing out the value of offering employes a deferred payment plan of giving. All three chairmen have had considerable fund-raising experience.

Dryden was a section chairman in the Commerce, Industry and Finance division in last year's United Appeal campaign, and is currently serving on the Community Chest Budget committee.

C. Ort Jenkins

M. E. Grant

He is a member of the Chamber of Commerce finance committee, the Georgia Society of C.P.A.'s, and the Administrative Systems Association.

Grant served as a Community Chest campaign chairman in 1957 and prior to that was chairman of the Commerce, Industry and Finance Division. He is vice president of the Atlanta Rotary Club, chairman of the Metropolitan Council of Chambers of Commerce, a director of the Buckhead Little League and a trustee of the Georgia Foundation for Independent Colleges.

Jenkins has long been an active supporter of both Community Chest and Red Cross fund-raising activities. In addition he is a director of the Georgia State Chamber of Commerce, a member of the newcomers committee of the Atlanta Chamber of Commerce, a member of the Rotary Club, and a deacon in the Second Ponce de Leon Baptist Church.

The goal of this fall's United Appeal campaign has been set at $3,604,640 to provide the necessary operating funds for the 74 agencies of the Community Chest, and for the many humanitarian programs of the Red Cross. Mills B. Lane Jr. is general campaign chairman; John W. Lastinger is executive vice chairman.

Indian Technological School Gets U.S. Aid

NEW DELHI (AP)—The United States agreed Tuesday to provide $1,021,682 to buy equipment and supplies for the Indian Institute of Technology at Kanpur.

The school is trying to overcome a shortage of engineers and engineering teachers in north India.

NOW! SAVINGS!
On The Luxury Kentucky Bourbon
Bourbon de Luxe
In Quarts & Half Gallons
Bourbon De Luxe Co., Louisville, Ky.
Distr. Nat'l Dist. Prods. Co.
Straight Bourbon Whiskey • 86 Proof

LOANS ON DIAMONDS AND JEWELRY
Confidential Loans at Lowest Rates
BANK VAULT PROTECTION FOR YOUR VALUABLES
ATLANTA'S OLDEST LOAN COMPANY DEALING EXCLUSIVELY IN DIAMONDS AND JEWELRY
EST. 1914
Jefferson's JEWELERS
107 PEACHTREE ST. N. E. JA. 2-4786 ATLANTA, GA.

JOURNAL-CONSTITUTION WANT ADS PAY OFF

OPEN NIGHTS
OPEN SUNDAYS
PAY LESS—GET MORE
Jacobs DRUG STORES
ALL OVER ATLANTA

DON'T BE MISLED!
JACOBS HAS ATLANTA'S LOWEST PRICES
COMPARE! SHOP! SAVE! AT JACOBS

VITAMIN SALE

$9.68	Myadec 100	$5.98
$9.45	Theragran 100	$6.98
$3.49	Rybutol 50	$1.19
$1.80	Vita Drink	98c
$2.94	One-a-Day 100	$1.88
$3.50	Abdec 50CC	$2.77
$8.89	Mycebrin T 100	$6.99
$5.95	Bexel Spe. Formula,	$5.49
$1.98	Bexel Syrup	$1.69
$3.29	Tri-Vi-Sol 50CC	$2.79
$2.39	Poli-Vi-Sol 30CC	$1.89
$3.11	Unicaps 100	$2.49
$6.60	Zymacaps 100	$4.98

DRUG SPECIALS

$1.23	Bufferin	79c
25c	Black Pepper 4-OZ.	15c
39c	Charcoal Lighter	23c
35c	Vaseline	23c
33c	Esquire Lanol White	19c
$1.29	Flit Spray (FLY AND MOSQUITO)	79c
69c	Gleam Toothpaste	57c
43c	J. J. Band-Aids	33c
59c	Listerine	43c
60c	Mennen Skin Bracer	39c
$1.25	Metacine Powder	79c
27c	Similac Liquid	22c
98c	One-a-Day Vitamins	69c

We Reserve the Right to Limit Quantities

COSMETIC SPECIALS

$1.00	Alberto VO 5	69c
73c	Ban Deodorant	49c
$1.00	Bubble Bath	69c
$1.25	Egg Shampoo	49c
57c	J & J Baby Oil	37c
$2.30	Lilt HOME Permanent	$1.39
69c	Ipana Tooth Paste	39c
$1.00	Woodbury Shampoo	59c
$1.00	Ponds Dust'g Powder	73c
$2.00	Hair Spray	99c
$1.00	Lustre Shampoo	69c
$1.50	Wash 'n' Set	98c
73c	Vaseline Hair Tonic	49c

SUMMER NEEDS

$3.00	Positan Lotion	$1.98
$3.00	Man Tan	$1.98
$1.00	Charcoal 10 LBS.	59c
$1.95	Niagara Sprinkler	$1.49
69c	Brass Nozzle	49c
59c	Food Umbrella	39c
$2.98	Elec. Charcoal Liter	$1.99
59c	Ladies' Scarfs	39c
50c	Foot Socks (PAIR)	39c
50c	Trouser Creaser PR.	39c
69c	Tanfastic	47c
$1.00	Play Rings & Ball	77c
49c	Insect Repellent	19c

JULY 4th SPECIALS
PRICES GOOD TODAY THROUGH SATURDAY

COME OUT AND JOIN IN OUR GIGANTIC CONTINUOUS 62-HOUR SALE
We will be open from 8:00 A.M. Thursday till 10:00 P.M. Saturday, Campbellton Plaza Store only
HUNDREDS OF ITEMS AT COST OR BELOW
FREE GIFTS FOR EVERYONE!
FREE! 2 MUNTZ SLIMLINE TV SETS
To Be Given Away Fri., July 1, and Sat., July 2—7:15 A.M.
BE SURE TO REGISTER
YOU NEED NOT BE PRESENT TO WIN

CLOSEOUT ALL JUGS AND COOLERS 25% OFF

METAL WASTE BASKETS
NEW DESIGNS
Reg. $1.00 88¢
FOR EVERY ROOM IN THE HOUSE

BIG 16-INCH ZIPPER CANVAS BAG
Reg. $2.29 1.69

ASST. COLORS PLASTIC WASH BASIN
13-QUART SIZE ONLY
Reg. $1.00 77¢

CLOSEOUT ALL FANS 25% OFF

PICNIC NEEDS

20c	Paper Plates 9-IN. 2 PKGS. FOR	25c
20c	Cups 9-OZ. 10'S 2 FOR	25c
$1.59	Picnic Bag	99c
20c	Hot Cups 9-OZ. 6'S	13c
$1.50	Coated Plates 9-IN. 150'S	99c
20c	Marcal Paper Napkins	10c
79c	Plastic Dispenser Cups	59c
59c	Divided Plates 20'S	39c
Plastic	FORKS, KNIVES, SPOONS PKG.	10c
$1.00	Camp Stools	69c

AIR MATTRESS
29"x74"
Designed for Camping and Sun Bathing.
$5.95 Value 1.99 with pillow

PLASTIC 2 RING—KIDDIE FUN
PLA-POOL
HOLDS 85 GALLONS
APPROX. 53"x10" INFLATED
$6.95 VALUE 3.88

FABULOUS POCKET-SIZE POLAR GERMANIUM RADIO
Complete with earphone, metal antenna and cord with contact clasp.
ONLY 2.88 NEEDS NO BATTERY

MEN'S IMPORTED STRAW HATS
ASST. SIZES
Reg. $1.50 99¢

MEN'S AND BOYS' IVY LEAGUE CAPS
ASST. SIZES
Reg. $1.00 77¢

LADIES' FANCY SPORT HATS
ASST. SIZES 39¢ EACH

LADIES' BATHING CAPS
REG. $1.00 69¢ EACH

LADIES' TUB-UMS SLIPPERS
ASST. SIZES AND COLORS
39¢ PR. 2-PR. 59¢

54-INCH IRONING BOARD Pad & Cover SET
WITH METAL IRON REST
89¢

SLAM-OH GOLF TOY
Unbreakable Poly Golf Ball and Club With Sure-Grip Poly Handle.
FOR GOLFERS AGE 2-100
ONLY 77¢

Soothe Baby's Heat Rash
MEXSANA Gives Fast, Longer Lasting Relief From Heat Irritations . . A Family Favorite for:
• Prickly Heat • Heat Rash
• Girdle Rash • Chafe
• Baby's Diaper Rash
• Athlete's Foot Itch
Always keep it handy!
39c-79c-$1.29
MEXSANA POWDER MEDICATED
A PLOUGH PRODUCT

COOL-RAY† Polaroid® SUN GLASSES
(A) Ladies' deluxe sunglass. Ceri Michelle eyeglass necklace, optical carry case. Total retail value $8.96—SAVE $3.98 SAVE $3.98 ..... $4.98
(B) Men's deluxe sunglass, AO-Matic key case, optical carry case—total value $8.98. SAVE $4.00—NOW ONLY $4.98

INSECTS GO When you use Skeeto-GO
HANDY STICK INSECT REPELLENT
Safely repels mosquitoes and other insects without danger to eyes, clothing or plastics. Non-greasy, non-burning. Just rub on and pesky insects go. Keep a stick handy at home, for vacations and outings.
Skeeto-GO 69¢

Now thousands go from 'CITY WHITE' TO TROPIC TAN IN 2 DAYS WITH HIGH NOON
89¢, $1.45, $2.45 All Plus Tax
Noxzema HIGH NOON SUNTAN LOTION

TAN . . . DON'T BURN USE COPPERTONE
OIL—LOTION—CREAM-SPRAY
OIL 14-OZ. 1.25
LOTION 2-OZ. 69c
CREAM 3-OZ. 1.25
SPRAY 6-OZ. 1.75

Bridgeport INSECTICIDES
ANT-ROACH KILLER
Gives lasting protection against crawling bugs . . . forms invisible barrier against invasions. Giant 14 oz. size 98¢
BUG BOMB
—famous all-purpose spray for flying and crawling bugs . . . with added repellent action! Only 98¢
SLUG-A-BUG
—non-toxic safety plus quick killing power . . . safe near children, food and pets. 89¢ and $1.59

Scientific liquid medication works fast to heal dogs' itch-sores
Stops scratching in minutes
Mange · Hot Spots · Fungus Itch · Eczema
SULFODENE is an amazing scientific medication that kills fungus spores picked up in weeds and grass, the cause of scratching in 7 out of every 10 cases.
Discovered by a famous veterinarian, Dr. A. C. Merrick—SULFODENE works almost instantly to stop fungus itch (often called "summer itch," "mange," "eczema," or "hot spots"). So soothing, the most frenzied itching is relieved instantly. Quickly promotes healing; open sores heal over. Scales disappear and hair grows back! Guaranteed to work or money back! Used by kennels and leading veterinarians. Only 98¢. Save money with the new large economy size $1.79.
Dr. Merrick's Sulfodene LIQUID MEDICATION

McKESSON SUMMER SPECIALS
OCTOFEN LIQUID and POWDER
For "Athlete's Foot." Nat'l Foot Health Council Approved.
ONLY 98¢
McKESSON ASPIRIN TWINS
200—5 Gr. Tablets
Reg. $1.18 NOW 59¢
McKESSON LIQUID SWEETENER
For Summer Drinks Non-Fattening
Two for 98c Save 32¢
ORA Denture Cleanser with DEN-SHUR-CUP
Make Dentures Look Like New
$1.34 Value
Special 89¢

GET THE BEST Fastest Acting Aspirin Relief Possible for HEADACHE MUSCULAR PAIN COLD'S ACHES
St. Joseph ASPIRIN
100 TABLETS ONLY 49¢
and get it for less

U.S. 'Intrusion' Brings Warning

TOKYO, Wednesday (UPI)—Communist China charged Tuesday that a U.S. warship "intruded" into its territorial waters south of Hunghai Wan off Kwangton Province and issued its "114th serious warning."

The Communist New China news agency said the American warship entered Chinese waters Tuesday.

NOW! SAVINGS!
On The Luxury Kentucky Bourbon
Bourbon de Luxe
In Quarts & Half Gallons
Bourbon De Luxe Co., Louisville, Ky.
Distr. Nat'l. Dist. Prods. Co.
Straight Bourbon Whiskey • 86 Proof

Quake Damage Nil

FONTANA, Calif. (UPI)—A medium-rated earthquake shook a wide area of San Bernardino County Tuesday but no major damage was reported from startled residents.

Today's Crossword Puzzle

ACROSS
1 Privation.
5 12 inches.
9 Philippine knives.
14 Curved molding.
15 Preposition.
16 Elude.
17 Unit of weight.
18 Check.
19 Small civet.
20 Weirder.
22 Gourmets.
24 Voyage.
26 Cord for fishing.
27 Revokers.
31 Dank exhalation.
35 Epoch.
36 Constellation.
38 One of "The Three Musketeers."
39 Swabs.
41 City in Mass.
43 Kind.
44 Perfect.
46 Table lands.
48 Purpose.
49 Canopy.
51 Pompous walker.
53 Separate entry.
55 Move.
56 Splash.
60 Style of type.
64 Amer. Indian.
65 California rockfish.
67 Valley.
68 Change.
69 Profit.
70 Level.
71 Musical pipes.
72 Units of energy.
73 Hindmost.

DOWN
1 Vein of ore.
2 Monster.
3 Char.
4 Arab.
5 Mink, coat sources.
6 Single unit.
7 James ——: American patriot.
8 Pert. to sound.
9 Showy plant.
10 Dines unwisely.
11 Path.
12 River in Germany.
13 Places.
21 Therefore.
23 Vigor.
25 Last King of Troy.
27 To send, as money.
28 Wear away.
29 Backs of necks.
30 Parts of the feet.
32 Yell.
33 Samuel Finley Breese.
34 Fall flower.
37 Birds' homes.
40 Glutted.
42 Visitors from another planet.
45 Epistles.
47 Befit.
50 To steep, as flax.
52 Take a trip.
54 Combine.
56 Mast.
57 Heap.
58 Musical instrument.
59 Bring up.
61 Molten rock.
62 Islands: Fr.
63 Penny.
66 To dress stone.

R	A	F	T		M	A	R	I	E		H	A	R	T
A	G	A	R		A	L	O	N	E		A	L	A	R
P	I	C	A		N	E	V	E	R		N	O	S	E
T	O	E	D	A	N	C	E	R		A	D	E	P	T
			E	M	E			T	O	U	R			
C	S	S		A	R	I	A		C	L	A	S	P	S
T	H	E	F	T		A	R	M	A	D	I	L	L	O
T	A	R	O		O	G	R	E	S		L	I	A	R
E	L	B	O	W	R	O	O	M		A	S	T	I	R
R	E	S	T	E	D		W	O	N	T		S	N	Y
				L	A	O	S			A	T	E		
S	H	O	O	K		L	E	G	P	U	L	L	E	R
T	O	D	O		R	I	V	A	L		F	I	V	E
E	P	O	S		E	D	I	L	E		I	R	O	N
M	I	R	E		D	E	L	E	S		N	E	E	D

Solution to Yesterday's Puzzle

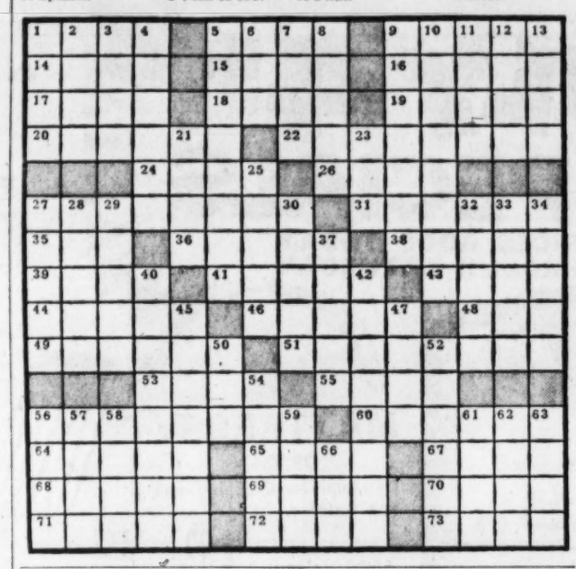

Maine, Hawaii Will Share Flag On July 4th

PORTLAND (UPI)—The same 50-star American flag will fly over the states of Maine and Hawaii—more than 5,000 miles apart—on the Fourth of July.

At dawn the flag will be raised at the Poland Spring House in Poland Spring, Me., by a U.S. Air Force WAF.

Immediately afterward the flag will be flown to Boston and put aboard an American Airlines jet which will arrive in San Francisco at 12:20 p.m. (p.d.t.). A Pan American Airlines jet will fly the flag from there to Honolulu, arriving at 3:50 p.m. Honolulu time.

An Air Force color guard will raise the flag over Hawaiian soil about 17 hours after the flag left Maine.

PEST?

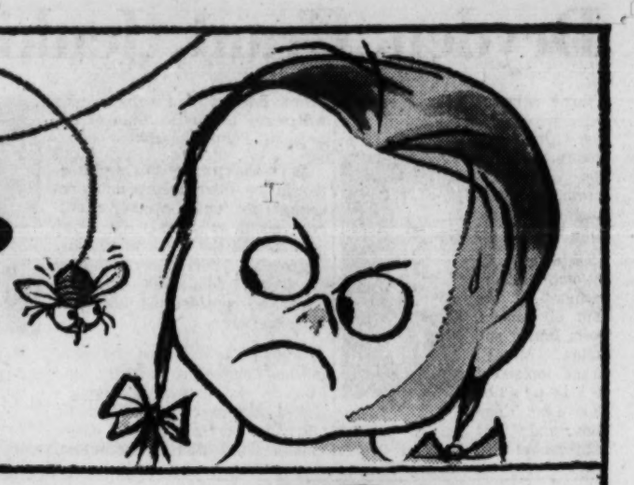

P-S-S-S-T!

GULFSPRAY

drops bugs dead before your eyes... acts fastest of all leading sprays!

Flies, gnats, mosquitoes and other dirty flying enemies do a fast death-dive when you get 'em with Gulfspray. Just one quick spraying and *you'll actually see those bugs drop.*

The reason? Gulfspray contains more bug-killing *pyrethrins.* Compare labels. See for yourself. Get quick-killing Gulfspray . . . follow directions on container . . . and it's good-bye bugs—for good!

★ One bomb treats 60 average rooms!
★ Leaves no lingering after-odor!

Man, it's the lethal-est!

at good markets, ... at Gulf dealers
...and when you shop, look for those other fine Gulf insecticides: Gulf Mothproofer and Gulf Ant and Roach Bomb.

JOURNAL-CONSTITUTION WANT ADS PAY OFF

BIG TRAVEL BARGAINS!

ONLY 1½ RAIL FARES*
FOR ROUND-TRIPS ON SOUTHERN

THAT'S RIGHT! You pay only *one-way fare and a half for the round-trip between points on the Southern Railway System. 30-day return limit. Ticket should be purchased before boarding train. Examples:

Between ATLANTA and WASHINGTON

	One-Way	Round-Trip
In Sleeping Cars	$39.99**	Only $66.40**
In Coaches	19.39	Only 29.10

**Includes private room accommodations for the entire trip. Charges do not include tax.

SAVE ON FAMILY TRAVEL, TOO!
(For Pullman and Coach Trips)

For instance:	One-Way Trips	Round-Trips
One parent pays	Full 1-way fare	Full round-trip fare
Other parent pays	Half 1-way fare	1-way fare for round-trip
Each child pays:		
Ages 12-21, incl.	Half 1-way fare	1-way fare for round-trip
Ages 5-11, incl.	Quarter 1-way fare	Half 1-way fare for round-trip
Under 5 years	Free	Free
Limit	30 days	Return any day within 3 mos.

The Family Plan travel (one-way or round-trip) must begin on Monday, Tuesday, Wednesday or Thursday between points 100 miles or more apart on the Southern.

Travel on smooth-riding, diesel-powered passenger trains, offering fast service and convenient schedules. No highway hazards, zero ceilings or other weather worries — and you save money, too!

AVOID THE STRAIN RIDE THE TRAIN

For full information, see your local passenger representative or ticket agent. Travel by Southern — and save!

SOUTHERN RAILWAY SYSTEM

ATTENTION SUN-TAN LOVERS!

Now! A golden tan guaranteed with or without sun

Amazing new sun-tan lotion gives you a golden tan in hours...anywhere, any weather...or money back!

New sun-tan discovery! At last—an amazing new lotion that gives you a tan look with . . . or without sun! It's called Positan! Positan's remarkable action is due to a startling new, safe discovery called Protosol that starts to work the instant it comes in contact with the top layers of human skin. Apply Positan and its action begins . . . gradually. In about four to six hours you'll notice your new tan appearance . . . in or out of the sun! Just follow the simple directions—the more you apply Positan, the deeper, the darker your tan looks.

Tans while you sleep! Use Positan tonight . . . look tan tomorrow! No need for the sun, sun-lamps or solariums. Enjoy the look of a rich, golden, *natural* tan—the more Positan you apply, the deeper the tan! It's so safe and easy to use.

For sun bathers . . . at the beach! If you enjoy being out in the sun Positan is for you. Because Positan contains a screening ingredient that with regular application helps prevent burning and peeling . . . and exposure to the sun with Positan will hasten and deepen your tan. After sunning and showering, use Positan to even your tan on legs, thighs and neckline. It's best to avoid excess sun-exposure.

Blondes! Redheads! All skin types! Even if you're a blonde or redhead Positan will give you a golden tan. You stay tan . . . you look healthy all year round . . . with or without exposing yourself to the sun. The Positan formula has been shown in laboratory tests and clinical tests to be safe for all types of normal skin . . . on the face or body—wherever you want to be tan. Thousands of men, women . . . and children . . . are satisfied users of Positan. Not oily, greasy or sticky. Does not contain iodine. Positan is not a paint, stain or makeup. Used as directed the tan look it gives you won't come off with ordinary washing or showering.

MONEY-BACK GUARANTEE
When used as directed, Positan is guaranteed to give you a smooth, even tan appearance wherever you use it—rain or shine, indoors or out, summer or winter! With regular application it helps prevent sunburning, peeling, drying out. The tan will not come off with ordinary washing or showering. Guaranteed to give you an even, glamorous tan look or your money will be refunded by Positan Corp., 369 Lexington Ave., New York 17, N. Y. on return of unused contents.

Wherever fine sun-tan lotions are sold

$1.75 and $3.00 (plus Fed. Tax)

POSITAN (t.m.) patent pending

Tans without sun...protects in the strongest sun

ON SALE AT ALL WALGREEN DRUG STORES

A week-end's worth of exercise in minutes–effortlessly

Just minutes a day of relaxing exercise on the all-electric EXERCYCLE can help you look and feel years younger

Now you can get all the exercise you need to help you feel young, look better—right in your home, without the danger of week-end strain.

The EXERCYCLE®, unlike anything you may have tried before in an attempt to "stay youthful" or "stay fit," will help you get the exercise you need—the modern way! This is a precision-built, scientifically designed *automatic exerciser* that helps condition your body muscles, helps maintain normal, healthy circulation—without which you can't feel and look your best. As many doctors will tell you—and many are EXERCYCLE users—the better your physical condition, the younger you stay in every way.

But getting exercise on weekends only—straining, over-exerting yourself—can be dangerous. With the EXERCYCLE, you can get daily, regular exercise with no dangerous over-exertion. Every EXERCYCLE ride is an almost effortless way to exercise all your major body muscles and, so, help you control your weight, overcome that tired-out feeling, relax your entire nervous system.

TONE YOUR FIGURE!

The EXERCYCLE is the perfect answer for you ladies, too. A few minutes a day will help beautify your figure by conditioning and firming your body muscles. EXERCYCLE's easy, gentle rhythmic action will help you look fit and youthful—feel less tired and tense, more relaxed than you have in ages.

ONLY PENNIES A DAY TO OWN AND OPERATE!

EXERCYCLE costs practically nothing to maintain. Built to last a lifetime, it plugs into any wall socket, is compact enough to fit into any corner of your home. Uses less electricity than your TV set, too.

SEND FOR FREE LITERATURE

We will be happy to send you FREE EXERCYCLE literature important to your family and yourself, including vital health information from doctors and health experts.

EXERCYCLE cannot be purchased in retail stores; it is sold only through authorized, specially-trained representatives.

EXERCYCLE 1424 Dalewood Dr., N.E.
ATLANTA 6, GA., MELROSE 6-7120

Please send me at once without cost or obligation, material on EXERCYCLE, including articles by doctors.

Mr.
Mrs.
Miss
Address
500-1-6-29-'60
City Zone State
Telephone

COMING SUNDAY

THE RIP SNORTIN' FOURTH!

People today are calmer in their celebration of July 4th. But a few years ago Independence Day in Georgia meant picnics, a big parade down Main Street, political speeches in front of the courthouse, watermelon cutting, budding romance, games and a night sky spectacularly lit with hundreds of fireworks. Frank Wells of The Constitution grows nostalgic and reaches back through the years to recreate the scene.

ALSO COMING SUNDAY

DON'T TRY TO CHEAT

on the government job insurance program. Gordon Roberts of The Journal tells what happens to about 200 people each month who try it and get caught.

WOMEN WORRY POLICE

officers on traffic duty. Lucy Justus, Magazine staff writer, talks with them about lady motorists in The Sunday Magazine.

HAS SOUTHERN GAL STAYED FEMININE?

Beauty expert John Robert Powers says yes. In women's section Frances Cawthon, Journal fashion editor, talks with others to find if it's a fact or myth.

This Sunday's
Atlanta Journal and Constitution

Justice for Romance

TOLLAND, Conn. (UP)—Judge Howard Metcalf gave romance a chance in granting a postponement in a drunken driving case. The accused motorist pleaded that his scheduled arraignment would interrupt his honeymoon. So the judge continued the case until the honeymoon was over.

sales meeting?

The Piedmont Hotel has 10 new meeting rooms designed specifically for sales meetings. Adequate room for display charts and other sales tools. You'll find the Piedmont can be a great help to you in setting up a successful sales meeting.

*Air Conditioned
*10 New Meeting Rooms for Party of 10 to 150 Persons
*Excellent Food Service

Call JA 4-2431 now for your reservations.

Piedmont Hotel

In the Heart of Atlanta on Famous Peachtree Street.

STAR GAZER

By CLAY R. POLLAN

Your Daily Activity Guide According to the Stars.

To develop message for Wednesday, read words corresponding to numbers of your Zodiac birth sign.

ARIES MAR. 22 – APR. 20	3-28-54-74 75-76-83-88	LIBRA SEPT. 23 – OCT. 23	59-63-64-65 71-73-77
TAURUS APR. 21 – MAY 21	9-22-39-42 44-78-84-89	SCORPIO OCT. 24 – NOV. 22	34-36-38-40 46-49-50
GEMINI MAY 22 – JUNE 22	18-19-24-31 37-52-79-86	SAGITTARIUS NOV. 23 – DEC. 22	2-8-21-26 53-67-69
CANCER JUNE 23 – JULY 23	32-33-47-56 58-60-82-85	CAPRICORN DEC. 23 – JAN. 20	1-5-7-10 15-35-87-90
LEO JULY 24 – AUG. 23	6-11-12-20 29-43-80-81	AQUARIUS JAN. 21 – FEB. 19	14-25-30 45-57-62
VIRGO AUG. 24 – SEPT. 22	13-16-17-23 27-66-68	PISCES FEB. 20 – MAR. 21	41-48-51-55 61-70-72

1 Thrilling	31 May	61 You
2 Telephone	32 Keep	62 Assistance
3 Decision	33 Private	63 Only
4 Elderly	34 Your	64 Half
5 Romantic	35 Bells	65 Of
6 You	36 Ideas	66 Be
7 News	37 Call	67 Surprise
8 Or	38 Can	68 Unlawful
9 Staying	39 Late	69 News
10 Indicated	40 Be	70 Want
11 May	41 You	71 What
12 Spend	42 At	72 Most
13 A	43 A	73 You
14 Person	44 Night	74 Quick
15 Wedding	45 May	75 Trip
16 New	46 Turned	76 May
17 Venture	47 Information	77 Hear
18 A	48 Don't	78 Would
19 Special	49 Into	79 The
20 Much	50 Cash	80 Little
21 Mailbox	51 Gain	81 Return
22 Out	52 In	82 Is
23 Succeeds	53 Yield	83 Be
24 Friend	54 A	84 Be
25 Or	55 What	85 Accomplished
26 May	56 Confidential	86 Evening
27 Don't	57 Need	87 May
28 For	58 Until	88 Made
29 For	59 Believe	89 Unwise
30 Pet	60 Objective	90 Ring

Good · Adverse · 6/29 Neutral

Astrological Forecast

By CARROLL RIGHTER

GENERAL TENDENCIES: Reduce all of those wonderful ideas that have been zooming through your mind into a very down-to-earth and workable expression.

Aries (March 21 to April 19). Put all of your affairs in better order. Be of greater service to others. **Taurus** (April 20 to May 20). Get into creative work you love. Tonight is fine for romance, entertainment that most pleases and satisfies. **Gemini** (May 21 to June 21). Concentrate upon the desires of family ties. Entertain at home this evening and have a delightful, happy time.

Moon Children (June 22 to July 21). Look into your paper or other printed matter for novel ideas that will be lucrative and fascinating. P.M. go out socially. **Leo** (July 22 to Aug. 21). Ideal day to meet financial obligations. Collect monies owed you. **Virgo** (Aug. 22 to Sept. 22). Call on most promising people. Be sociable tonight.

Libra (Sept. 23 to Oct. 22). Eliminate the undesirable, whether in business or personal life. P.M. be good to needy. **Scorpio** (Oct. 23 to Nov. 21). Contact allies who can assist you to advance. P.M. be sure to go out socially. Be active. **Sagittarius** (Nov. 22 to Dec. 21). If you labor efficiently now you will get the attention of higher-ups who will be impressed with your remarkable talents. Show generosity.

Capricorn (Dec. 22 to Jan. 20). Place yourself in a position where you can meet fascinating people. Have lots of fun. **Aquarius** (Jan. 21 to Feb. 19). Handle all security affairs wisely. P.M. go out socially with someone of whom you are particularly fond. **Pisces** (Feb. 20 to March 20). Confer with associates and clear up any misunderstanding. Expand in business.

Musical Tables Teaches Arithmetic

AUSTIN, Tex. (UPI)—A fourth grade teacher, Mrs. Rebecca Warden, has devised a new method of teaching multiplication to her students.

She has set the multiplication table to music. The idea is that if the children miss a combination, the rhythm of the song will remind them of the correct answer.

DURING THE LONG FOURTH OF JULY WEEK END

It is still the chosen few who go off for the Fourth of July week-end. The majority of people stay home and do the things they've been putting off.

Here's the perfect opportunity for you to reach those people, if you have something to sell, by using the classified advertising columns.

The Fourth of July week-end gives people not only *time* to shop those pages for the items they are looking for (and you are advertising them) but *time* to go to the place in question and see for themselves. If you are selling a car, a home, a refrigerator, stove or any other household item, or renting one for that matter, take advantage of the time which can be money.

The Fourth of July week-end classified advertising deadlines are as follows:

July 2, Sat.—Constitution and Journal deadline—Noon Fri.
July 3, Sun.—Constitution-Journal deadline—6:00 p.m. Fri.
July 4, Mon.—Con.-Jnl. (combined) deadline—Noon Sat.
July 5, Tues.—Constitution and Journal deadline—Noon Sat.

Corrections and cancellations for the Tuesday, July 5th, Atlanta Journal and Constitution will be accepted Monday, July 4th, from 2 p.m. until 4 p.m. at JA. 2-5050, Extension 318, or at the Classified front counter. No cancellations or corrections can be accepted for the combined July 4th holiday paper after 12 noon, Saturday.

The Atlanta Journal ★ AND ★ THE ATLANTA CONSTITUTION

Women Presidents

BOONEVILLE, Ark. (UP) — A women bank president is still something of a rarity, but the Citizens Bank of Booneville has had two during its 50 years of existence. The late Mrs. Mattie Edwards, one of the founders, was president for 30 years. The current president is Mrs. Long John Williams, who succeeded her husband when he died in 1957.

Gary Crosby:
"MY FIGHT FOR DAD'S LOVE"

Who is to blame . . . Bing or Gary or both? What is the real story behind the much publicized behavior of the Crosby boys and the constant rifts with their father? In the current issue of Redbook, Gary tells how the coldly administered discipline and extreme physical punishment designed to build his character actually tore the family apart. He writes of his struggle to accept a step-mother younger than himself, of his flight from home, success on his own and a hopeful reconciliation with Bing. Don't miss Gary Crosby's own story, a story he says he wouldn't tell until now, exclusive in July Redbook—on sale now.

You can buy almost anything with your C&S Charge Card!

For example: Men's and Boy's Wear

From azaleas to zippers, you can buy almost anything and "charge it" at C&S Charge Account stores. Your C&S Charge Card makes it *easier to buy*—you can choose from thousands of values at stores all over town. And *easier to pay*—just one bill, one check—and convenient bank credit lets you stretch out your payments if you wish. Look for the C&S emblem wherever you shop. And if you need a Charge Card, *ask C&S or any member store for an application.*

THE CITIZENS & SOUTHERN NATIONAL BANK
Member FDIC

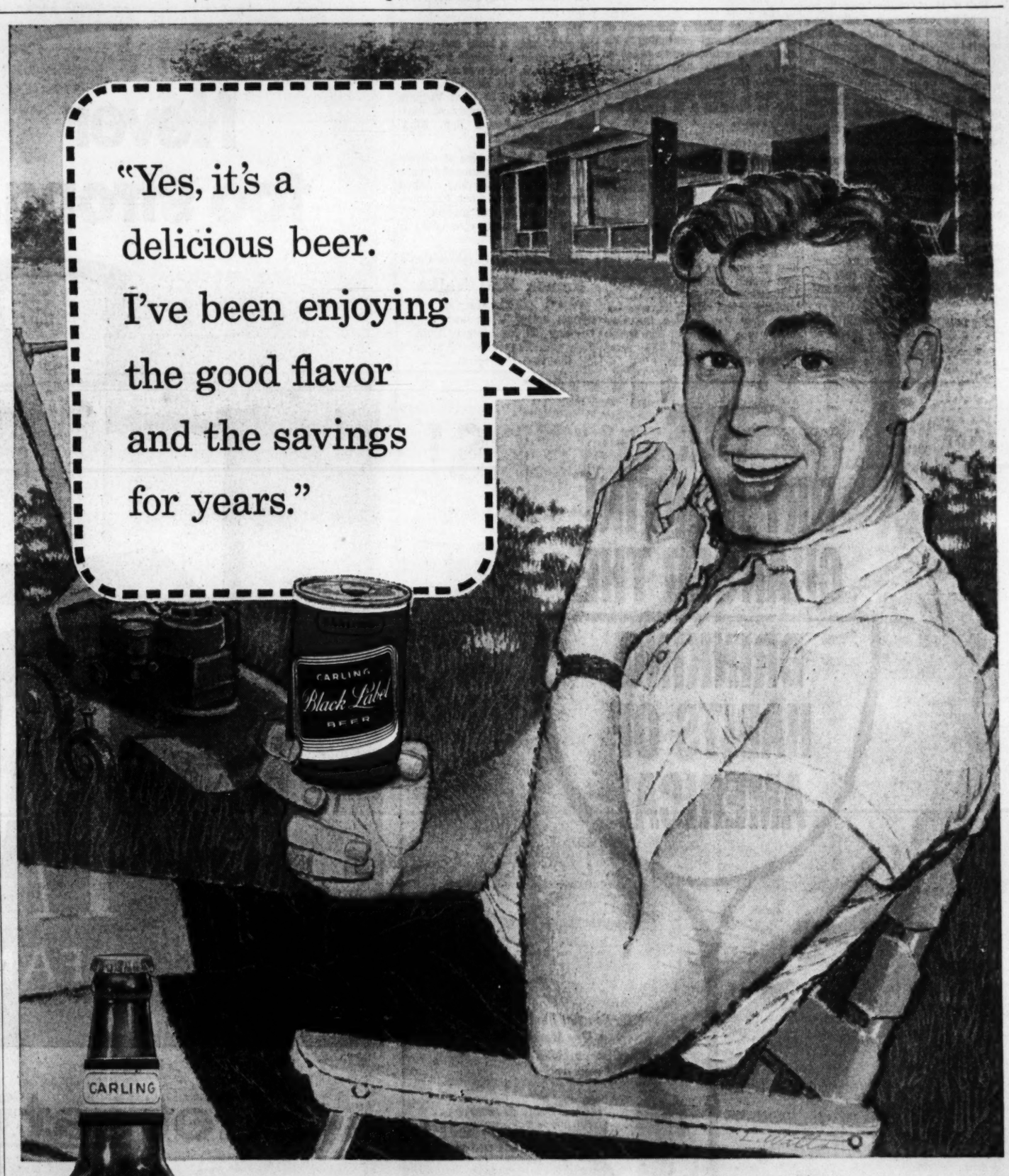

Discover for yourself: you don't have to pay top beer prices for top beer quality!

When the sun is hot and the grass is long . . . when your throat is dry and your thirst is great, nothing refreshes quite like an ice cold bottle or can of Carling Black Label Beer.

Flavor? Black Label has it . . . a rich and just-right flavor that has made it America's fastest-growing beer. It's real quality flavor. And, you can enjoy this top beer quality without paying a top beer price. Black Label costs less in the South, because it's brewed in the South.

Carling has grown from 62nd to 4th place among American breweries, because people try it and they like it! Next time you buy, give Black Label a try. You'll like it, too. Enjoy the fun of asking for it with this friendly, familiar call . . . "Mabel, Black Label."

Brewed in the South

CARLING—NOW AMERICA'S 4TH LARGEST BREWING COMPANY
CARLING BREWING COMPANY, INC., ATLANTA, GEORGIA

Panel Blocks Housing Bill

Continued From Page 1

had polled, 17 did not feel adjournment before the conventions was feasible. Many of them, he said, felt the Senate needed more time for hearings and debate on such controversial issues as the medical aid bill.

GOAL UNCHANGED

The others, he said, felt Congress should quit after passing all bills that are absolutely necessary, such as appropriations measures to finance government activities, and put off everything else until next year.

Johnson said the Senate and House should keep pushing, however, for adjournment next week. He said the situation would have to be reviewed at the end of this week and a decision made then.

Senate Republican Leader Dirksen, who held successive legislative conferences Tuesday with President Eisenhower and the GOP policy committee, said it was "even Stephen" whether Congress would quit next week or come back in August.

The House Rules Committee complicated the situation by scuttling a $1,365 billion housing bill considered by Democratic leaders as a "must" before Congress quits. The conservative-dominated committee refused by a 6-6 tie vote to send the measure to the House floor.

But a short while later it removed its roadblock against House consideration of a bill to raise the federal minimum wage gradually from $1 to $1.25 an hour and to extend coverage to 3,500,000 more workers. The committee acted under a threat by House liberals to bypass it and get the bill before the House under a rarely used procedure.

Democratic leaders planned swift action on the measure, perhaps Wednesday. But it was a different story on the Housing bill.

Chairman Smith (D-Va) said the committee did not feel it advisable to clear the complicated measure for action "at this late stage" of the congressional session.

The only way Democratic leaders can get around this roadblock is to resort to a suspension-of-rules that would enable them to bring up the bill but under a procedure requiring a two-thirds majority.

To gain approval under this handicap, they probably would have to trim down the far-reaching House bill and accept a less-ambitious measure already passed by the senate.

In the Senate, meanwhile, the Finance Committee scheduled two days of public hearings on the medical aid bill amid signs that it was far from agreement on a plan to help the elderly meet their health bills. Five rival plans are before the committee.

Secretary of Welfare Flemming gave the administration's position on the politically hot issue to the committee in testimony behind closed doors Tuesday morning. He will be recalled at Wednesday's public hearing.

Secretary of State Herter appealed to the Senate to restore House cuts in the foreign aid program lest they "weaken the confidence of other free nations" in U.S. leadership.

He appeared before the Senate Appropriations Committee in an effort to restore $500 million of the $590,500,000 eliminated by the House.

Other congressional developments:

1. The Senate approved and sent to the White House a bill extending present income tax rates on corporations and continuing a variety of wartime excise taxes on liquor, cigarets, cars and other items. The President is expected to sign it before midnight Thursday to forestall a $4 billion loss in revenue.

2. The House passed and sent to the Senate a bill to outlaw payola, rigged quiz shows and other deceptive practices in the radio-TV industry.

3. Republican congressional leaders said after conferring with Eisenhower that they expected him to veto an election-year bill that would increase the pay of 1,570,000 government workers. But backers of the salary increase believe they can muster the two-thirds vote needed in the House and Senate to put the raise through despite a veto.

"PARADOX OF PERIL"
Gov. Rockefeller

State Issues Oil Permit No. 1 Today

Continued From Page 1

company suggested that a representative of Georgia's Game and Fish Commission or the state geologist be aboard the exploration vessel at all times to insure there is no damage to commercial fishing or recreational areas.

The tests will not involve drilling but will be seismic in nature, including detonation of explosives.

U.N. Gets Western Priority On Arms Issue Discussion

Continued From Page 1

break as were the Westerners—remained in their villas and hotels, preparing to leave as soon as air and train passage became available.

Officially, the Western powers have refused to recognize the right of the Communist nations to decide that the disarmament conference called by East and West was over.

At 10:30 a.m., the normal opening time for the conference, the Western delegates filed into the paneled room at the United Nations palace.

They took their seats and for ten minutes stared at each other and the empty places of the Communist five — the Soviet Union, Rumania, Poland, Czechoslovakia and Bulgaria.

Then David Ormsby-Gore of Britain moved to the place of the chairman for the day, removed the place card reading "Rumania" and announced mildly that it appeared that the Communists really were not going to show up.

This surprised nobody since last night Ormsby-Gore had visited Valerian A. Zorin of the Soviet Union, protested strongly at the Communists' walkout tactics and attempts to wind up the session without giving the Westerners a chance to speak. He had asked Zorin if the Communists would change their minds and had received a flat "No."

The Western delegates, in what was officially the 48th meeting of the ten-nation disarmament committee, thanked the members of the U.N. staff. This was not a mere formality but a gesture of support for the U.N. observers and secretaries, who had been formally denounced in a special Polish statement Tuesday morning for having stayed on the job after the Communists walked out.

Jules Moch of France said a few parting words for the West. He said the world would realize that the Soviet walkout was plain evidence that Moscow had been negotiating on a "take it or leave it basis."

A final communique was adopted sending the records to the United Nations, the conference was adjourned without a date for a new meeting and the Western five promptly moved next door for a private caucus.

Rockefeller Blast Draws Criticism

Continued From Page 1

failed to jell among Democratic ranks.

Rockefeller told fellow governors that more than ever before in history America now stands "more exposed to fatal danger." Once again he called for a $3 billion boost in spending for military and civil defense.

Democrats applauded him. A Republican or two took mild exception in the conference hall of the governors themselves.

But then in a news conference afterward, a question prompted something of an explosion from Underwood, a supporter of Vice President Nixon and the man who will be temporary chairman of the Republican National Convention.

DISCUSSION IMPROPER

"I felt the discussion today perhaps went well beyond what might be proper for a governors' conference discussing civil defense," Underwood said.

He also criticized people who, he said, enter a state and exploit its economic conditions for political purposes. That was an obvious reference to the Democratic primary campaign in West Virginia in which Sen. Kennedy of Massachusetts defeated Sen. Humprey of Minnesota.

Then he took a swipe at anyone who would exploit national defense for political purposes. Asked whether that was what Rockefeller was doing, the governor replied: "Well, what else could it be?"

He added that Rockefeller's criticism of the nation's defense posture "to me indicates a display of political cowardice."

Underwood added that if Rockefeller wanted to act as he had, he should have continued as a candidate for the presidency and gone before the Republican party and people with his views.

Another question: Did the governor think Rockefeller was dividing the GOP and handicapping its chances of winning the November election?

"Well," Underwood said, "I think his statements will be exploited by the opposition. On the other hand, I don't think his political following is such that it will carry too much weight."

Thus Republicans were having something of a family fight in public, something to which Democrats somehow seem more inclined.

But there wasn't much fight Tuesday in a quartet of Democrats.

Four favorite-son Democratic governors from New Jersey, Iowa, Kansas and California talked politics at breakfast. Gov. Robert B. Meyner of New Jersey said they had accomplished exactly nothing.

WANT MONEY'S WORTH

The four were pretty much in agreement that it would be nice to have a "real convention" at Los Angeles next month, one that would "stay open long enough so we can get our money's worth." But they denied they were bent on throwing themselves under the wheels of a bandwagon for Sen. Kennedy of Massachusetts.

Others with Meyner at the breakfast were Govs. Brown of California, Docking of Kansas, and Loveless of Iowa. Gov. Freeman of Minnesota also sat down and chatted for a few minutes.

Rebels Halt Talks

PARIS (UPI)—Algerian rebel envoys called a temporary halt Tuesday to top secret negotiations with France aimed at ending the war in Algeria.

Arms Issue Weighed for U.N. Study

Continued From Page 1

cies and misleading generalizations.

Secretary of the Army Brucker accused the GAO of playing a numbers game and of relying on bookkeepers and auditors to interpret technical engineering data.

Both the report and the Army denials were made public by a House Armed Services subcommittee after three weeks of closed-door hearings.

The subcommittee, for the moment at least, withheld any comments or conclusions of its own.

Chairman Hardy (D-Va) said merely that release of the report, sent to Congress last May 19, was delayed until the Army had a chance to present its arguments.

The night tragedy struck our town!

On August 6, 1959, the peaceful town of Roseburg, Oregon, was turned into a disaster area. In one split second scores of people were killed and maimed! Who was to blame? What strange tricks of fate brought death to some people, survival to others? How can a tragedy like this be prevented in your town? Be sure to read "The Night Our Town Blew Up"—in this week's Saturday Evening Post.

THIS DRY MARTINI CHANGED THE DRINKING HABITS OF AMERICA!

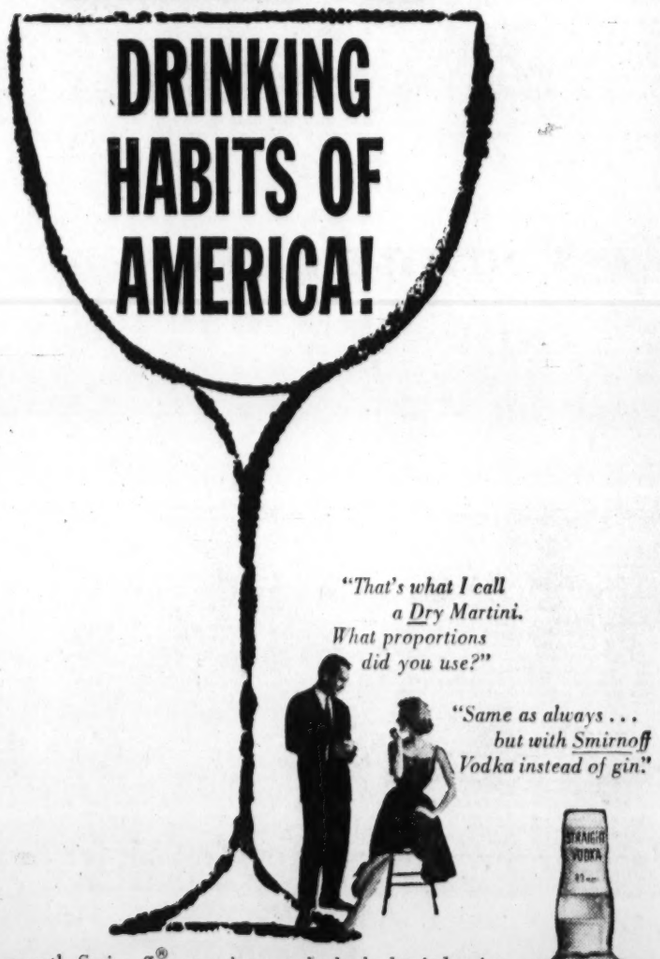

Until smooth Smirnoff® came along, nobody had tried using *vodka* in a Dry Martini. In fact, ten years ago, only one American in a thousand had ever *tasted* vodka.

Today, thanks to Smirnoff, vodka drinks are everywhere . . . and the Vodka Martini is a household word. If you want the world's subtlest, *driest* Martini, try making it with Smirnoff. And let nobody tell you all vodkas are the same!

VODKA MARTINI. To 1 part Dry Vermouth, add 4 parts Smirnoff Vodka. Stir with ice. Serve in chilled glasses; garnish with lemon peel.

it leaves you breathless **Smirnoff® VODKA**

THE GREATEST NAME IN VODKA

80 AND 100 PROOF. DISTILLED FROM GRAIN. STE. PIERRE SMIRNOFF FLS. (DIVISION OF HEUBLEIN), HARTFORD, CONN.

You can light either end!

Get satisfying flavor... so friendly to your taste!

No flat "filtered-out" flavor! No dry "smoked-out" taste!

See how Pall Mall's famous length of fine, rich-tasting tobacco travels and gentles the smoke—makes it mild—but does not filter out that satisfying flavor!

Outstanding...and they are Mild!

© A.T.Co. Product of The American Tobacco Company — "Tobacco is our middle name"

6 St. Simons Teens Sentenced in Theft

BRUNSWICK (AP)—Five St. Simons Island youths and a girl were judged delinquent Tuesday and will be sentenced to state training schools for their roles in some 50 burglaries.

Glynn County Juvenile Judge Colon J. Cogdell ordered the six held in local jail pending transfer to the Training School for Boys at Milledgeville and Adamsville in Atlanta for girls.

All received indefinite terms to end when authorities decide they have been rehabilitated or else to continue until they are 21.

The youngsters, mostly from prominent families, admitted participating in various burglaries extending back to 1958.

One boy is now 17 but some of his offenses occurred when he was 16 and he was sentenced as a juvenile.

The girl is 16, one boy is 16, another 15 and two 14.

Cogdell also revoked the driver's license of the girl and one boy and ordered that the others not be entitled to licenses after they leave training school unless he gives permission.

Cogdell did not release the names of the six and declined to allow the press to attend the hearing.

The case was broken after one of the six attempted to pay the bill for a vacation weekend at a Jekyll Island motel with package coins which officers traced to the burglary of the St. Simons Island Moose lodge.

Home Eyed For Unwed Mothers

Atlanta may get a second Florence Crittenton Home for unwed mothers.

Jesse O. Thomas, president of the Atlanta chapter of the Frontiers of America, told leaders of his organization Tuesday night that the new home would be operated by an integrated board.

As a matter of fact, he said, the school would not be designated "for colored only"—it would have the same status as the present Florence Crittenton Home in Chamblee and would be open to anyone.

The first step would be to select the board of directors and the second would be to get the approval of the Atlanta Board of Appeals for a fund-raising drive.

Thomas said $100,000 would be needed. Part will come from the national Florence Crittenton Assn., part from the fund-raising campaign and part from another foundation, yet unnamed.

Miss Mary Louise Allen of Chicago, executive director of the Florence Crittenton Assn., was at the Tuesday meeting to explain the purpose of her organization.

Rains Ease Drought, Aid State Crops

ATHENS — Drought-breaking rains have aided Georgia's crops, the State Crop Reporting Service said Tuesday. "General rains over a large part of the state replenished a generally depleted soil moisture supply," the service said in its weekly report on crop conditions. The report said crops in some parts of the north-central, northwestern and west-central areas still need rain.

Offer of Free Goods Beats Ticket Threat

THOMASVILLE—Policeman Joe Lane found a car occupying two parking places in front of a department store Tuesday morning. The store, having a sale, gave away free merchandise to early shoppers. Lane informed the owner she'd get a ticket if she didn't move the car. She replied she would take four tickets before she would lose her place in a line for the free merchandise.

Prison Term Meted In Auto Death Case

SAVANNAH—A Negro has been given a three to five-year prison term in the traffic death of a North Carolina man. William Haynes, 51, of Savannah, was convicted of involuntary manslaughter in the death of Charles W. Helms, 30, Wilmington, N. C.

Slayer, 17, Youngest to Face Florida Chair

MIAMI, Fla. (AP)—Dennis Whiteney, 17, confessed killer of seven persons, Tuesday became the youngest white person in Florida history to face the electric chair.

Eleven men and one woman returned a unanimous verdict of murder in the first degree against the red-haired boy from North Hollywood, Calif., in the death of Arthur Keeler, a Miami service station attendant.

Then, on the question of mercy, the Circuit Court jury voted 10-2 against recommending mercy.

Whitney had confessed to killings in California, Arizona and in Miami, usually without provocation, and added that "I just don't give a damn."

He appeared dazed at the verdict. He previously had been convicted at West Palm Beach of killing Mrs. Virginia Selby, a Hialeah housewife.

Boys Rescue Dog

BELGRADE, Yugoslavia (AP)—For three months, the newspaper Politka reports, a group of boys in the Croatian village of Micetinci fed a dog trapped at the bottom of a 120-foot well. Then the dog, described as a beautiful German shepherd, was rescued with a sling they devised.

Pine Shop
Come in and see this handsome colonial collection at Biggs
BIGGS 792 Peachtree St.

JOURNAL-CONSTITUTION WANT ADS PAY OFF

KING HARDWARE COMPANY
ATLANTA OWNED AND OPERATED
SINCE 1882

Main Store—53 Peachtree, JA. 2-3000
19 Great Stores in Greater Atlanta

MOST MODELS STILL AVAILABLE

Best Air Conditioner Under The Sun
(that's where an air conditioner has got to be real good)

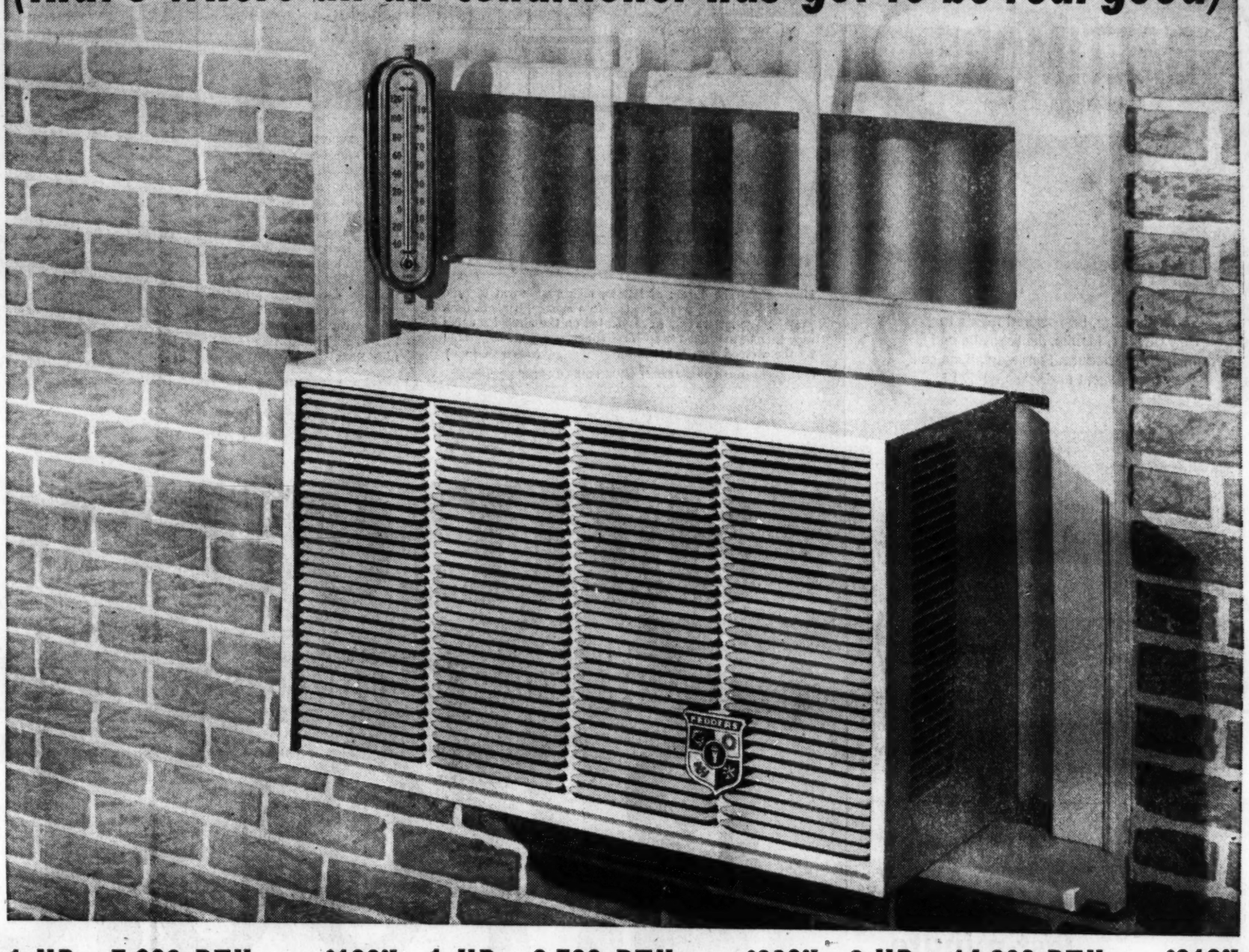

1 HP.–7,000 BTU . . . $199.95 1 HP.–9,700 BTU . . . $209.95 2 HP.–14,000 BTU . . . $319.95

WHEN THE WEATHER REPORT SAYS 90°—IT'S OFTEN 115° UNDER THE SUN! FEDDERS IS ENGINEERED AND TESTED TO COOL EFFECTIVELY IN 115° HEAT

Low Down Payment

Easy Monthly Payments

Air conditioners are tested and rated for BTU's inside a laboratory ... with the temperature set at 95 degrees. Plenty warm, sure. But in the sunlight outside your window where your air conditioner will actually operate, it's likely to be 15 to 20 degrees hotter.

Many people overlook this fact when evaluating an air conditioner solely on BTU's. They forget that the Weather Bureau measures temperatures in the shade. It's likely that your own ideas about your local summer weather seriously underestimates the heat load your air conditioner will have to contend with.

That's why, over and above their big BTU ratings, Fedders Air Conditioners are engineered ... manufactured ... tested to cool effectively at 115 degrees. That's 20 degrees hotter than the temperature at which BTU's are measured. It represents the reserve cooling power your air conditioner needs to work properly in mid-summer sunlight.

It will pay to look beyond mere BTU ratings when selecting your air conditioner. In competitive tests against air conditioners with similar BTU ratings, a Fedders Air Conditioner pulled room temperatures down faster ... held them lower with the outdoor temperature at 115 degrees. Most of the other air conditioners tested failed to cool as well ... or turned off altogether to avoid permanent damage from overheating.

To live happily this summer, make yours a Fedders ... the sunproof air conditioner.

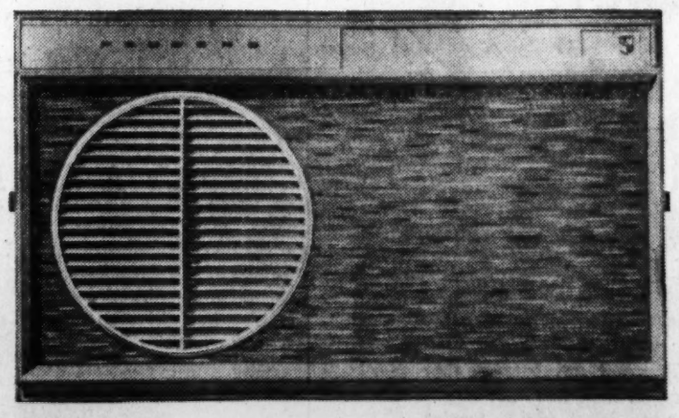

FEDDERS
AIR CONDITIONERS

53 PEACHTREE THRU TO PRYOR JA. 2-3000
KING HARDWARE CO.
19 STORES IN GREATER ATLANTA

7,000 to 19,000 BTU's...plus cooling power a-plenty when you need it most

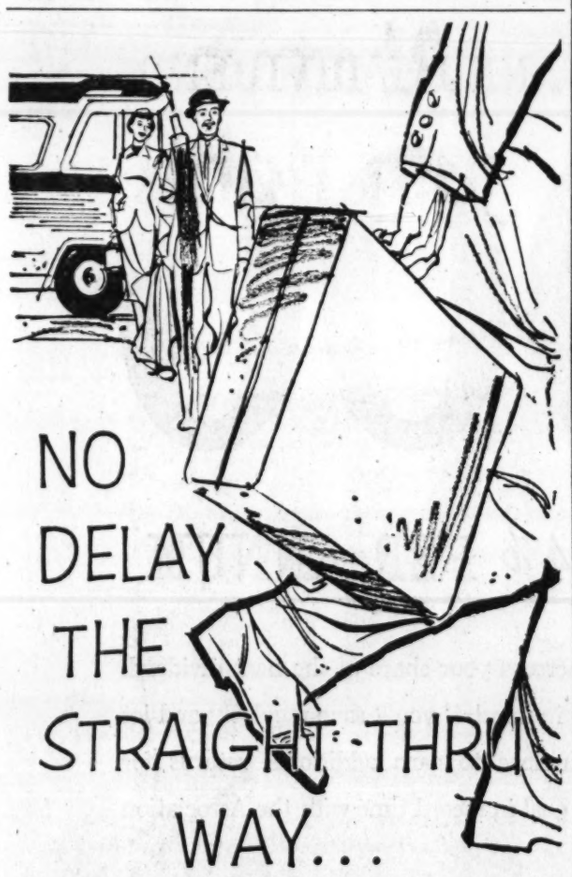

NO DELAY THE STRAIGHT-THRU WAY...

Whether you go for business or pleasure .. you'll find a Trailways THRU-LINER the ideal way to go.

If you're on business, you'll have time to nap or go over last minute facts and figures to insure the success of your calls. If you're traveling with your family, you'll enjoy the ease and convenience of staying in the same comfortable seats all the way.

In either case .. you'll arrive refreshed .. ready for business or fun .. when you take a Trailways THRU-LINER!

- NO CHANGE OF BUS
- EXPRESS SCHEDULES 'ROUND THE CLOCK
- LIMITED STOPS
- NO CHANGE OF BAGGAGE
- SHORTEST ROUTES
- REST ROOMS ABOARD MANY BUSES

TAKE TRAILWAYS THRU-LINERS TO:

Tampa, Tallahassee, Albany, Miami, Chicago, New York, Charlotte, Asheville, Washington, Dallas, Nashville, Norfolk

TRAILWAYS
212 Spring St., N.W.
JA. 5-1862
"CHOOSE carefree Charters ... USE convenient Package Express."

10 Women Elected To Ghana Congress

ACCRA, Ghana (AP) — Ten women nominated without opposition by the Government party were elected to the National Assembly this week for the seats arbitrarily alloted to women.

The opposition United party abstained in the ground that such an election was undemocratic.

HEAR GRAHAM JACKSON AT JOHNNY REB'S DIXIELAND

WASHINGTON
(All jet-powered, non-stop service)

BALTIMORE
(Direct jet-powered service)

Also non-stop, jet-powered flights to New Orleans, Mobile, Jacksonville and Tampa/St. Petersburg. For reservations call your travel agent or JAckson 4-4711.

CAPITAL AIRLINES

Deadline for—
Sunday Want Ads
is **FRIDAY 6 P.M.**

Don't get in that last-minute jam on Fridays. Because so many people are using The Atlanta Journal and Constitution Classified Ads because they get results, you may find that if you wait until Friday to place your Sunday ad, that you will have to wait a little while before a want ad phone girl can take your ad.

JUST CALL
JA. 3-3636

Remember:
No new ads, kill or corrections can be accepted Saturday morning for the Sunday paper.

The Atlanta Journal
★ AND ★
THE ATLANTA CONSTITUTION

RHYME A DAY

By OLLIE REEVES

"Your budget may not permit an expensive vacation trip, but there are interesting places, wherever you live, that tourists travel miles to see."—Helpful hints column quote.

You'll take a plane and fly to Rome . . . To Dublin or to Aberdeen . . . While, within ten miles of your home . . . Are places you have never seen . . . How long since you went to the zoo . . . And watched the animals at play . . . Or took the wife and children to . . . Some nearby lake to spend the day? . . . And how much do you know about . . . Historic places, near at hand . . . Some battlefield or old redoubt . . . Where long-dead warriors took their stand?

The sun is shining where you are . . . And, on occasions, breezes blow . . . Not far away there is a bar . . . And, up the street, a picture show . . . Exotic foods from far-off lands . . . Are on the daily bills of fare . . . While small cafes and hot dog stands . . . Are also scattered, here and there.

If you're determined you must spend . . . Most of your savings for a year . . . To make a trip, we recommend . . . You spend a little of it here . . . Why go to London or Paree . . . To Venice, Rome or Singapore . . . When there are things for you to see . . . Around the corner from your door?*

(*And, to tell the truth, when you've seen one you've just seen 'em all.)

Jumble
THAT SCRAMBLED WORD GAME

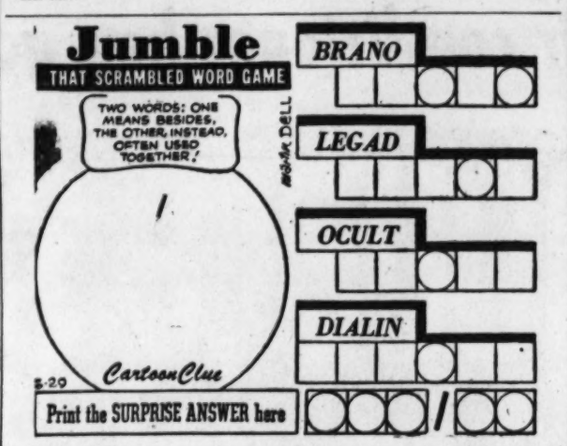

Unscramble the 4 sets of letters, making a word of each jumble. Print each word, a letter to a square, beneath each jumble. The letters you have printed on the *circled* squares may then be arranged to spell the *surprise answer* suggested by the cartoon clue. What is it? (answer tomorrow)

Yesterday's answers: OPIUM NOISY LAUGH DUPLEX—THE DOGHOUSE

Canadian Test With Transit II Called Success

OTTAWA (UPI) — The Defense Research Board Tuesday described as a "complete success" a Canadian experiment carried out aboard the U.S. transit satellite now circling the earth.

The board said a Canadian package aboard the satellite will be turned off early Wednesday and its antennas jettisoned, but that the compilation of data will take several weeks to complete.

The instruments measured radio noise out in space as part of a program for the placing in orbit of a Canadian made satellite.

Swimming's sensational brother-sister team!

This summer, Australia's John and Ilsa Konrads will compete in the Olympic swimming games in Rome. How did these two amazing teen-agers almost compete under the hammer-and-sickle insignia? What do they think of American teen-agers? Why do they say Australians are better athletes than Americans? Read "Speediest Kids Afloat"—in this week's Saturday Evening Post.

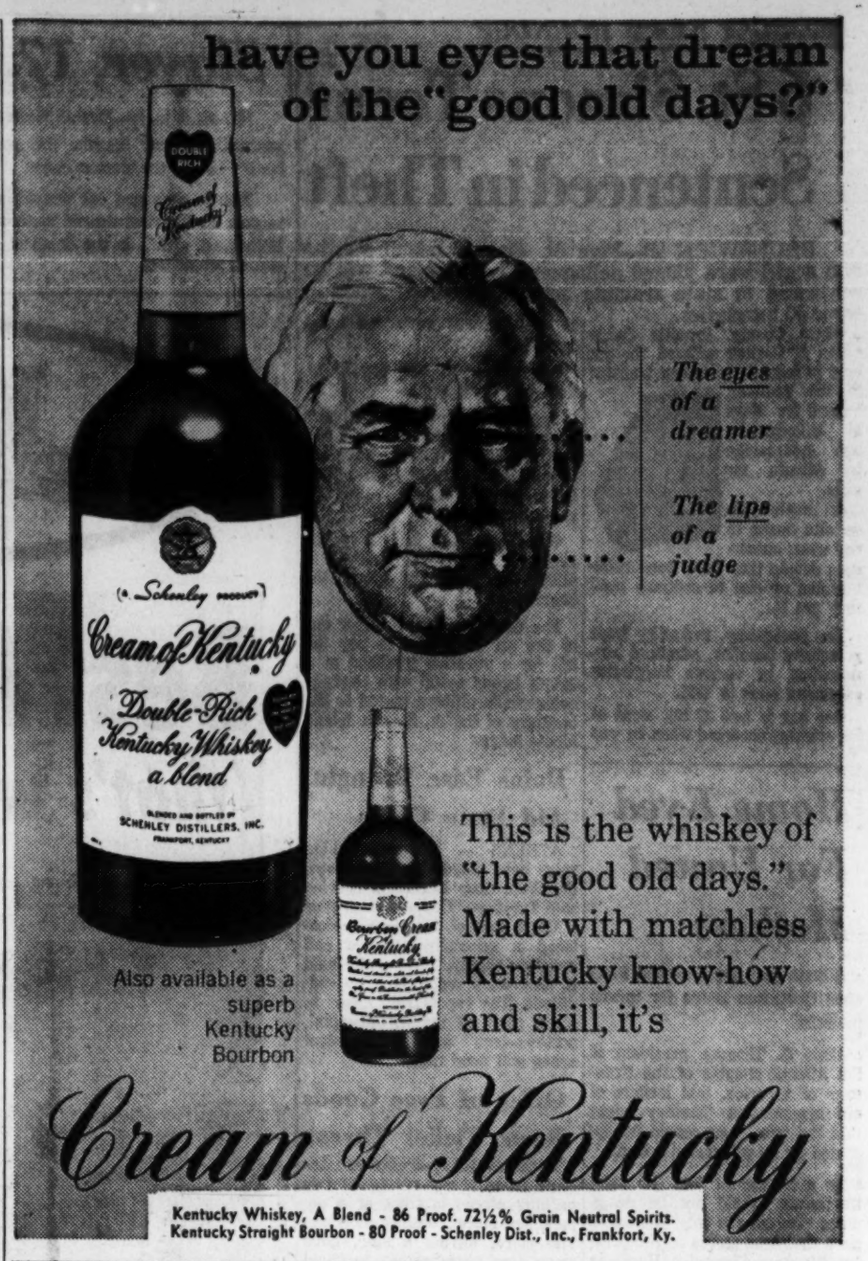

Use Journal-Constitution Want Ads For Results, Phone JA. 3-3636

announcing

ATLANTA FEDERAL'S 65th CONSECUTIVE SEMI-ANNUAL DIVIDEND

$2,700,000

PAYABLE JUNE 30th AT THE RATE OF 4% PER ANNUM

Let dividends like these help you reach your savings goal *sooner*. If you're not already sharing in ATLANTA FEDERAL'S big twice-a-year dividends, determine now to share in the year-end dividend. Open your account during the first ten days of July to earn a full six months' return in December. Or, add to your account by then to increase your share of the next dividend. With your goal firmly in mind, if you'll save regularly and let your dividends accumulate to earn additional returns for you, you'll reach your goal in record time with the Association that *helps* you save.

4% A YEAR, CURRENT RATE / $150,000,000 RESOURCES / MEMBER F.S.L.I.C.

Atlanta Federal Savings
AND LOAN ASSOCIATION

Georgia's Largest Savings Institution

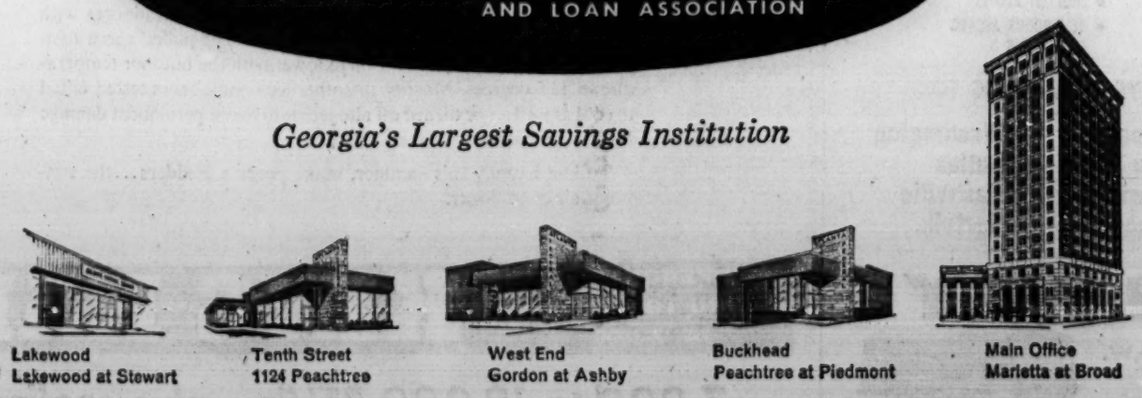

Lakewood — Lakewood at Stewart
Tenth Street — 1124 Peachtree
West End — Gordon at Ashby
Buckhead — Peachtree at Piedmont
Main Office — Marietta at Broad

AERIALISTS, DOGS STAR

Ball Park Stirs To Circus Magic

By BILL HOAGLAND

The old spirit of the ever-fabled Ringling Brothers, Barnum and Bailey Circus came back to life in Atlanta Tuesday night in a star-spangled splash of color, clowns, and cotton candy.

Featuring the ageless acts of animal agility, comical clowning, patriotic pageants and breathtaking beauty and bravery on the trapeze and high wire, the circus—now marking its 90th year in operation throughout the 50 states—turned the Ponce de Leon ball park into a field of fantasy for "children of all ages."

Under the supervision of Robert Dover, personnel and performance director from San Antonio, Tex., the many acts filled three short hours in three big rings.

Outstanding among the acts were the trapeze performance of Gerard Soules of Detroit, who executed his famous "heel-catch" during the early part of the show, and a variety act by precision-trained dogs directed by the Stevenson family of England.

Soules, 23, said in an interview later that he had worked on the trapeze since the age of seven, when, inspired by circus acts he saw with his friends as a boy, he urged his father to construct him a trapeze, and he followed the act up from there. He once broke his back doing a television show in Philadelphia, "but I liked my work so much I pulled through," he said.

His specialty is his daring back-heel catch, which he performs after a simulated "fall" from the trapeze.

The Stevenson family, including Henry Stevenson, 70, and Mrs. Louise Stevenson, as well as Patrick, 27; Florence, 28; Diana, 23; Frank, 18, and Billy, 16, have been training their 16 performers, including two poodles, six wire-haired terriers, and two Lakeland Terriers, for over 12 years.

The dogs, performing with horses and ponies which they ride, executed various acts including several "changing of horses in mid-ring," as well as see-saw and catapult acts.

Obituaries

Dr. H. M. Fugate

Dr. Henry Mitchell Fugate, 87, of Lynchburg, Va., retired Baptist minister and father of Mrs. Charles H. Koller of 70 Twenty-Eighth St., NW, died Tuesday in a Lynchburg hospital.

Funeral services will be held at 4:30 p.m. Wednesday at the College Hill Baptist Church, Lynchburg, where Dr. Fugate was minister. Burial will be at 2 p.m. Thursday at Sinking Springs Cemetery, Abingdon, Va.

Other survivors include his wife, another daughter, Miss Mary Fugate, Danville, Va.; two sons, H. M. Fugate, Corpus Christi, Tex., and Watkins S. Fugate, Durham, N.C., and a sister, Miss Thryza Fugate, Abingdon.

Floyd R. Clipson

Floyd Richard Clipson, 71, died Tuesday morning at his residence, 1540 Olympian Cir., SW.

Born in Clarinda, Iowa, Mr. Clipson had farmed in Marianna, Fla., for 26 years and retired to Atlanta 12 years ago.

He was a member of the board of stewards at the Park Street Methodist Church.

Funeral services will be held at 11 a.m. Thursday at Park Street Methodist Church, the Rev. Leon Smith and the Rev. B. C. Starns officiating. Burial will be in Greenwood Cemetery.

Survivors include his wife, the former Agnes Adams; two daughters, Mrs. S. A. Harris, Quincy, Fla., and Mrs. E. H. Freck, Atlanta; and three sons, Frank R. Clipson, College Park; William F. Clipson, Troy, Ala., and Herbert A. Clipson, Anderson, S.C.

F. M. Harrison

CARROLLTON — Fletcher M. Harrison, 84, of Carrollton, died Saturday at the home of his daughter, Mrs. Jim Musick, in Charleston, S.C. Mr. Harrison was a retired farmer.

Surviving are his wife, the former Ida Crumbley; five sons, M. S. Harrison of Fitzgerald; C. H. Harrison of Bowdon; F. T. Harrison of Atlanta; N. J. Harrison of Orlando, Fla., and P. J. Harrison of Carrollton, and three daughters, Mrs. Ray Burson of Leesburg, Fla.; Mrs. Jim Musick of Charleston, S.C., and Mrs. J. O. Carter of Hemingway, S.C.

Train Rams Car, Kills Boy Here

Continued From Page 1

Hospital with head and chest injuries.

Roy Thomas Barrett, 22, of Old Norcross road, Tucker, identified as the driver of the auto, suffered only a laceration of the hand, Harper related.

Harper said Barrett was charged with drunk operating-accident, speeding, overrunning a stop sign and hit and run. He added Baughcum was held as a material witness.

Harper and Detective C. J. Strickland said they were told Barrett and Baughcum had made the rounds of several Atlanta restaurants drinking beer and, having run out of money, were en route to Tucker.

Turner and Baughcum were hurled out of the vehicles, Harper said. Capt. A. C. Bryant said Barrett left the crash scene and was apprehended in the John A. White park nearby.

Vandiver Boosts Role Of Guard

GLACIER NATIONAL PARK, Mont. (UPI) — Gov. Vandiver urged Tuesday that President Eisenhower and Congress recognize broader "deterrent" and "recover" defense roles of the National Guard.

Vandiver, in a report to the National Governors Conference, said guard units dispersed through nearly every state are in the best position of any of the military agencies to aid recovery from possible nuclear attack.

ADDS TO DEFENSE

This trained manpower also adds to the deterrent power of a national posture of defense, Vandiver said, but military leaders still consider the guard's function as a first-line reserve for combat.

Vandiver made the report as chairman of the Governors Conference Advisory Committee on the National Guard. Other members are Govs. Clyde of Utah, Freeman of Minnesota and Stafford of Vermont.

LACK RECOVERY PLAN

Preparation for recovery from a nuclear attack goes far beyond civil defense, Vandiver said. "We are still lacking, however, a positive plan for recovery."

Vandiver added:

"No force is better prepared to carry out the recovery mission than our national guard."

Car-Seizure Warnings Boost Fulton Tax Take $2,900 a Day

Atlanta car owners, faced with the ultimatum of paying long-overdue taxes or seeing their autos impounded, have poured an average of $3,000-$3,500 a day into Fulton County's back-tax kitty for the past three weeks.

Prior to the crackdown on unpaid auto taxes, "we weren't averaging $100 a day in collecting back taxes," Jack L. Camp, chief deputy tax commissioner, said Tuesday.

Camp said two automobiles have been impounded since the county instituted, about a month ago, a get-tough policy on collection of unpaid tax bills covering the years 1955-59.

The owner of one car impounded, he said, "paid up the next day." (Reclaiming an impounded car means payment of all taxes due, plus a $10 tow charge and 50-cents-a-day storage fee.)

Camp said "dozens" of car-owners—confornted by tax deputies with legal authority to seize their autos—"have paid up on the spot."

Sergeant's Number Keeps Coming Up

BANGOR, Maine (AP)—There's something symbolic in the assignment of M. Sgt. Albert E. Martel to the 341st Air Refueling Squadron at Dow Air Force Base.

As a radioman-gunner in World War II, he flew from England in a B17 bomber that was No. 341. It was hit by flak on a mission but managed to land. The crew dug out the shell remnant and

Vandiver Powerless In Dickerson Case

A spokesman for Gov. Vandiver declared Tuesday there is nothing the governor can do officially about the forced resignation of Miss Maureen Dickerson, director of the Training School for Girls at Adamsville.

Rep. Tom Palmer of Mitchell had asked Vandiver to intervene in the dismissal.

Ed Bridges, the governor's press secretary, tried unsuccessfully Tuesday to reach Vandiver for comment on the matter. (Vandiver is attending the National Governors Conference in Montana.)

But Bridges added that there was nothing the governor could do legally to change Welfare Director Alan Kemper's decision in the matter.

Miss Dickerson has indicated she will not fight the ouster. She declared she could not hold down the position without the cooperation of the Welfare department.

Palmer, carrying on his feud with Kemper, asserted that she has "been doing a good job for 6½ years without the cooperation of the Welfare department."

He said he did not think Kemper was giving the real reason for Miss Dickerson's ouster.

Kemper had accused her of being too lax. He said Palmer was using the issue for political purposes.

How To Hold
FALSE TEETH
More Firmly in Place
Do your false teeth annoy and embarrass by slipping, dropping or wobbling when you eat, laugh or talk? Just sprinkle a little FASTEETH on your plates. This alkaline (non-acid) powder holds false teeth more firmly and more comfortably. No gummy, gooey, pasty taste or feeling. Does not sour. Checks "plate odor" (denture breath). Get FASTEETH today at drug counters everywhere.

A new mystery serial by Clarence Budington Kelland

When Waldo Emerson Whitelaw won an old ghost town in a contest, he was only slightly impressed. Then things began to happen to arouse his curiosity. He received an offer of six thousand dollars for his property. What mystery lay hidden in this deserted frontier town? Be sure to read *The Secret of Sidewinder Gulch* by Clarence Budington Kelland—beginning in this week's Saturday Evening Post.

Skindivers Find Dream Off Jekyll

Decatur skindivers who explored Jekyll Island waters last weekend reported Tuesday they have found:

1. A skindiver's paradise 11 miles out from the island, with water clear as that in the Grand Bahamas.

2. Sailfish grounds even further out which surpass Fort Lauderdale, "which claims to be the sailfish capital of the world."

3. Jekyll to have "probably one of the safest beaches in the country."

Espionage . . . intrigue

"NAZI AGENT"
starring
Conrad Veidt, Ann Ayers
TONIGHT
11:15
CHANNEL 2 WSB TV

SAVE AT WINN-DIXIE FOOD STORES
QUANTITY RIGHTS RESERVED

Now 8 Winn-Dixies to Serve You
Peachtree Battle Center
2345 Peachtree Road
Town & Country Shopping Center
Marietta, Georgia
Broadview Plaza
Piedmont Road
5265 Buford Highway
Doraville, Georgia
2023 South Candler Road
Decatur, Georgia
Moreland Center
1432 Moreland Avenue
Roswell and Wieuca Center
4365 Roswell Road, N.E.
Suburban Plaza
2655 North Decatur Road
Decatur, Georgia
PRICES GOOD THRU WEDNESDAY, JUNE 29

DOUBLE STAMPS!
2 KING KORN STAMPS INSTEAD OF 1 WITH EACH 10¢ PURCHASE
ALL DAY WEDNESDAY ONLY
AT ALL WINN-DIXIES IN THE GREATER ATLANTA AREA

Corn-Fed Lean Pork Chops
FIRST CUT 39c LB.

CABBAGE
FRESH FIRM HEADS lb. 5c
CENTER CUT RIB PORK CHOPS Lb. 59c
BEEF STEW (PLATE) Lb. 19c

Golden Ripe Bananas
DELICIOUS 2 LBS. 25c

TENDER SIRLOIN CUT LAMB CHOPS Lb. 69c
DELICIOUS FOR BAR-B-Q LEG O' LAMB Lb. 59c
DOG FOOD SLICK NO. 1 CAN 5c
APPLE JELLY DEEP SOUTH 20-OZ. JAR 29c
TOMATO JUICE THRIFTY MAID 46-OZ. CAN 25c
CHUNK TUNA STAR KIST LIGHT MEAT NO. ½ CAN 29c
SALTINES CRACKIN' GOOD 1-LB. BOX 19c

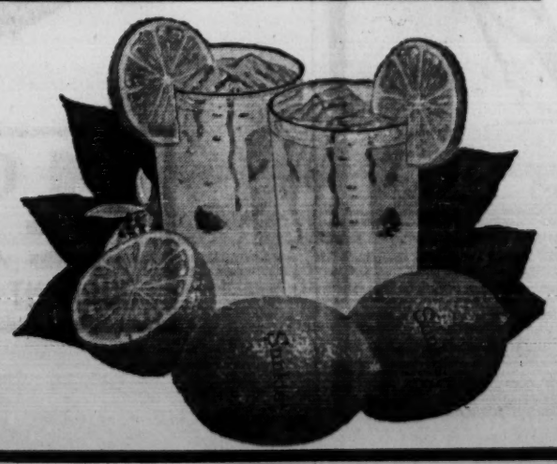

ASTOR FROZEN GRAPE JUICE 6 6-OZ. CANS 99c
SUNKIST REG. OR PINK FROZEN LEMONADE 9 6-OZ. CANS 99c
FRESH JUICY SUNKIST LEMONS DOZ. 29c

Whites Called In Vote Case

Continued From Page 1

one city patrol car would turn up where I was."

Gibson said he had repeatedly tried to apply to register, but the deputy registrars always said they were too busy and told him to come back later.

When they did take his application Jan. 10, 1958, he was asked to read part of the Georgia Constitution he said. He was told he would be called before the Board, and on April 7 went before James Griggs Raines, Dawson banker, attorney and chairman of the registration board.

TOLD OF APPEAL

Gibson said he was given part of the State Constitution to read and was stopped after allegedly mispronouncing "original."

He said he was informed he had failed the test and told he could appeal.

Cross-examining, Bloch found numerous errors in spelling and tense in Gibson's statement to FBI agents. He also showed that Gibson had been released as a teacher by the Terrell County school system.

The government put two more Negroes on the stand.

Eddie G. Lowe, laboratory technician at St. Johns University in New York, said he applied to vote in Terrell County in 1958 and not pass the literacy test.

He said Raines dictated so rapidly a passage for him to write that "it was impossible for me to perform the test as set out."

Lowe, who finished high school in Dawson and completed a year at Tuskegee Institute in Alabama, said he did not apply again because he felt it futile.

Bloch asked Lowe about certain meetings with FBI agents and U.S. attorneys which allegedly occurred between April and September 1958. Lowe said he did not remember details about those meetings.

Judge Bootle questioned the relevancy of such "perimeter" subjects.

"Sometimes you can move from the perimeter to the heart of the case," Bloch said.

The Macon attorney said that Lowe had no trouble remembering what had happened when he tried to register to vote. But when questioned about his events which happened after the suit was filed, his recollection was vague, Bloch said.

The suit against the Terrell registrars—Raines; Dixon Oxford, state revenue commissioner; Roscoe Radford; and Mrs. F. Lawson Cook, deputy registrars; and Mr. Cook, since dead—was the first filed under the 1957 act.

Under the 1960 Act, Judge Bootle may appoint a voting referee if the government proves that a pattern of discrimination as to race has existed in the Terrell board actions.

Attorneys for both sides agree the trial probably will continue through Friday at least.

PRESIDING
Judge W. A. Bootle

Make this summer more fun than ever

Outdoor living can be the key to more summer fun for you and your family. July *Better Homes & Gardens* is full of easy, economical ideas to help your family enjoy summer. You'll find instructions for everything from building a patio to serving outdoor meals. Suggestions for cool decorating colors. Plus three complete plans for summer houses. Get your copy of July *Better Homes & Gardens* today, wherever magazines are sold!

Mrs. Aadland Pleads Innocent

LOS ANGELES (UPI) — Florence Aadaland, 53, pleaded innocent Tuesday to a charge of contributing to the delinquency of her daughter Beverly, teen-age protege of the late Errol Flynn.

The platinum-haired divorcee now faces trial before Superior Judge Lewis Drucker on Aug. 3. Beverly, 17, will be a witness.

Beverly has been placed in the custody of the Rev. Leonard Eilers, a former cowboy actor who now operates a San Fernando Valley ranch.

Car Insurance Rise Still Undecided

Georgia Insurance Commissioner Zack Cravey Tuesday night said he "still couldn't say" whether automobile insurance rates will rise in Georgia.

And Cravey reaffirmed his candidacy for reelection as comptroller general of Georgia and indicated he has support from Sen. Talmadge.

"I wouldn't expect him to get out and make speeches for me," Cravey said, "but I vote for him and I think he will vote for me."

Cravey said he "did not have enough time" to go over the transcript of the June 8 automobile insurance rate hearing and "could not say" whether rates would be increased.

During an interview on "Reporter's Notebook" over WAGA-TV, Cravey denied insurance rates in Atlanta are higher than in other areas.

"A package policy selling for $136 in Atlanta sells for $138 in Miami, Fla., for $242 in Boston, Mass., and a little bit double in Brooklyn, N.Y., he said. "In Birmingham, it's $1.10 less, and in Chattanooga about $15 higher."

"I'll concede you this," he said. "We'll give considerable thought before any increase is granted."

Cravey, under questioning, denied accepting campaign funds directly from insurance companies. He admitted he may have received such contributions "possibly indirectly," adding: "Possibly, if there was some agent, I wouldn't say I wouldn't accept his contribution."

"Agents don't set the (insurance) rates," he added.

Cravey, who is also state fire marshal, called for a new, stronger law to ban fireworks in Georgia.

"The law should be changed," he sadi, terming the present law "a farce."

"It's no good and everybody knows it," Cravy said, "It's unenforcable. We should outlaw fireworks—period!"

On his candidacy for reelection as comptroller general, Carvey said he announced because "some of my contemporaries, some of the boys, are going around saying I'm not going to run."

Cravey put his age at "43, plus."

Asked if "Miss Mitt," Sen. Talmadge's mother, would back him, Cravey answered, "Frankly, yes. I would expect her support.

"I'm going to campaign enough to get elected," Cravey emphasized.

Library Club to Hear Celestine Sibley

Celestine Sibley, Constitution reporter-columnist, will speak on her experiences as a newspaperwoman to the Senior Citizens Library Club at 2:30 p.m. Tuesday. The title of Miss Sibley's talk will be "On the Spot."

The meeting will be held in the Assembly Room of the Atlanta Public Library. A question-and-answer period will follow the talk.

Guard, Caddie Drown in Lake At Club Here

Continued From Page 1

but could not reach Sowell and Ward in time.

Sowell was formally a special agent for Southern Railway and a former Post Office worker.

A veteran of World War I, he attained the rank of lieutenant and had served in France. He was a member of the American Legion and the Oak Grove Methodist Church, where he was a former member of the board of stewards.

Survivors include his mother, Mrs. A. C. Sowell, Decatur; a sister, Mrs. Arnold Lederer, Washington, D.C., and two brothers, Harold T. Sowell, Las Cruces, N.M., and A. G. Sowell, Decatur.

Worker Electrocuted

TAMPA, Fla. (UPI) — A construction worker was accidentally electricuted Tuesday when the boom on a concrete truck he was operating touched a 7,200-volt overhead wire. He was Nathaniel Fleming, 30, of St. Petersburg.

FREE! FOAM RUBBER!

A LAYER OF FOAM RUBBER ON THE ARMS, SEAT AND BACK OF EVERY SUIT, SOFA OR CHAIR THAT WE REBUILD AND RECOVER ABSOLUTELY FREE! CALL NOW! OFFER LIMITED!

SOFAS From $35.00
2-Pc. SUITS From $55.00
CHAIRS as low as $10.00

CALL NOW! DAY OR NIGHT
MU. 8-5173

Yes, Ma'm, nothing down! One and one-half months before first payment! Enjoy real comfort at no extra cost!

THERE'S NONE BETTER THAN THE BEST UPHOLSTERING & DECORATING CO.

See the South's finest selection of fabrics for modern or period furniture in your home day or night! No obligation! Hurry! Offer Limited!

DISTILLED FROM 100% AMERICAN GRAIN. CALVERT DISTILLERS COMPANY, NEW YORK CITY, N.Y.

CALVERT PRESENTS THE 100% DRY GIN!

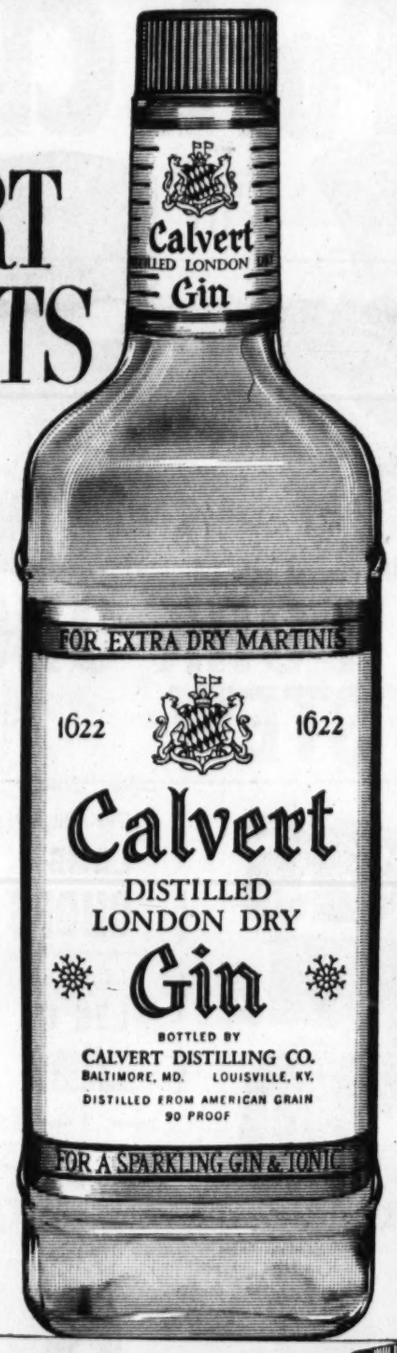

So crisp it crackles as it hits fresh ice!

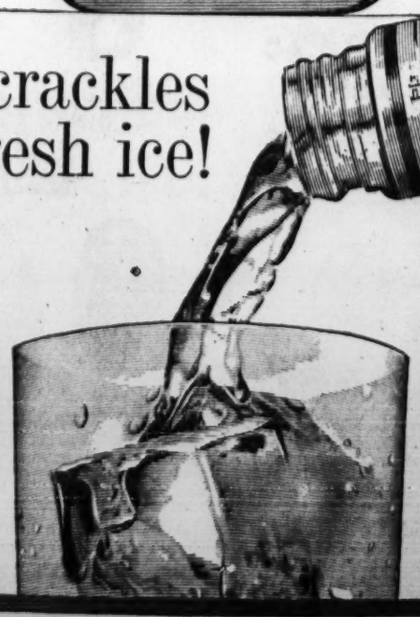

Why so dry? Calvert's exclusive dry zone process eliminates all traces of "sweetness" and "perfume"! You'll never know how *crisp* and dry a gin drink can be until you've tried one with Calvert, the 100% dry gin.

90 PROOF

any way you tell it, Time is money!

From classical to contemporary times, man has measured the hours in many ways.

Current-day *ways* of telling time are considered common conveniences, but the current-day *price* of time is the highest in history. Time is *worth* more because it *works* more . . . at First Federal Savings, where time — soundly managed — adds first-rate dividends, twice yearly, to your insured savings dollars.

As Greater Atlanta's *first* mutual savings institution, First Federal has helped thousands of families put time to work, wisely and safely, to achieve financial peace-of-mind.

On June 30th, First Federal will pay its 72nd consecutive savings dividend. *Now* is the time for *you* to start earning generous returns, too. By opening or adding to your account on or before July 10th, you will receive first-rate earnings for the *full* six-month dividend period ahead.

In addition to high returns and insured safety, First Federal savers benefit from first-rate conveniences which save time (as well as money):

- near-by parking
- easy save-by-mail plan
- fast drop-in or drive-in service
- convenient hours
- inter-office services
- payroll savings plan

Time serves those who save! Put it to work for you... SEE FIRST FEDERAL FIRST!

This German Baroque-style wall clock dates back to the early 1700's when clocks were articles of adornment as well as timepieces. There was no manufacture of clocks, as we know the term, nor were they commonly used. They were, for the most part, hand-made to the order of a king or nobleman—by watchmakers attached to the royal household. "Watchmaker to the king" was indeed a position of considerable importance.

4% CURRENT RATE

FIRST FEDERAL SAVINGS AND LOAN ASSOCIATION OF ATLANTA

46 PRYOR STREET, N.E. • PIEDMONT AT CHESHIRE BRIDGE ROAD • EAST POINT • SANDY SPRINGS

George W. West, Jr., President

Staff Photo—Wiley Perry

ATLANTAN HONORED BY AMERICAN OPTOMETRIC ASSOCIATION
L-R: Ben Massell Accepts Plaque from Richard Schiller

Retain 2-Door Requirement For Present, Aldermen Urged

Retention of the two-door requirement for all dwelling units in one or two-story structures until the aldermanic board's zoning committee finds another way to achieve the aims of the existing ordinance was recommended Tuesday.

A six-member group of Atlanta and Fulton county department heads filed the recommendation after an extended discussion.

Col. Wyont Bean, engineer for the joint Atlanta-Fulton County Planning Board, said a plan designed to solve "90 per cent" of the controversy will be offered at the July 5 aldermatic board session.

Action by the committee also followed defeat of a proposal to eliminate immediately the existing two-door ordinance, which exceeds requirements of national building codes.

Col. Malcolm Jones, director of the city's Urban Renewal department, has insisted that the two-door ordinance not only provides additional safety, but forces "builders to leave open space between dwelling units built in congested areas."

In substance the committee recommended (1) that the problem appears to be primarily a planning and zoning matter; (2) that the planning department continue its study of revising the zoning requirements to alleviate overcrowding, high density, and improvement of environment conditions, and (3) that when the planning recommendations are adopted by the mayor and board of aldermen, that consideration be given at that time for eliminating the two-door ordinance.

Reds Hire Illiterates

HONG KONG (AP)—Red China People's Daily reports the Kiangsi branch of the Chinese Academy of Sciences has recruited 51 "clever sisters" from the illiterate and semiliterate ranks of factory, commune and public utility units for associate research work. It credits Communist party upbringing for their rise.

NOW! SAVINGS!
On The Luxury Kentucky Bourbon
Bourbon de Luxe
In Quarts & Half Gallons
Bourbon De Luxe Co., Louisville, Ky.
Distr. Nat'l. Dist. Prods. Co.
Straight Bourbon Whiskey • 86 Proof

Low-cost ideas for summer houses

A summer vacation house is not an economical impossibility for the ordinary family. July *Better Homes & Gardens* shows you three low-cost summer houses. Each plan is different, each is designed for easy building so a handyman can do most of the work. Decorating and furnishing ideas are economical, too. Plans and finished houses are pictured in July *Better Homes & Gardens*. Get your copy today, wherever magazines are sold!

JOURNAL-CONSTITUTION WANT ADS PAY OFF

Optometrists Honor Atlanta's Ben Massell

Ben Massell, Atlanta builder, was presented a distinguished service plaque from the American Optometric Assn. Tuesday during its 63rd annual convention at the Biltmore Hotel.

Massell was cited by the optometrists for his work in the establishment of the Ben Massell Optometric Clinic in Atlanta.

The clinic was established in 1958 under the sponsorship of the Atlanta Optometric Fundation. The clinic has offered free optometric services to those who cannot afford to see a private doctor.

More than 20 Atlanta optometrists donate their professional talents to the clinic and frames are donated by Atlanta optical companies and private donors.

A Douglas optometrist was honored by the International Association of Boards, composed of all boards of examiners. Dr. W. R. Wilson was given a life membership in the association.

An Atlanta girl, 15-year-old Miss Del Pomerance, daughteer of Dr. and Mrs. Elliott R. Pomerance, was named Miss Teen-Age Optometry of 1960. She was elected Tuesday afternoon by ballot of all teen-agers attending the convention.

Dr. William C. Ezell of Spartanburg, S.C., was reelected to his 14th consecutive term as president of the American Optometric Foundation.

Rail Land Asked for College Ave.

DeKalb County Commissioner Bill Evans went to work on the railroad Tuesday — the Georgia Railroad. Evans is trying to get right-of-way from the railroad to widen and pave about seven blocks of College ave.

In the commissioners' regular meeting Evans motion to have all railroads erect safety gates at all county crossings outside of corporate city limits passed unanimously.

Evans reworded his motion changing "Georgia Railroad crossings" to read "all railroad crossings" after another commissioner suggested that the original motion might not stand because it was "discriminating." But the motion did ask that "the Georgia Railroad be instructed that it was blcoking crossings too long in DeKalk County."

Commissioner Brince Manning followed Evans with a motion that Decatur be asked t omake an assessment against the railroad for curbing done along College ave. The motion passed.

they'll be waiting for your return

Charlie Brown and Lucy will be right here when you return from your summer trip. Tell your Atlanta Constitution carrier to save your papers in the Vacation-Pak. He will keep your papers and deliver them in a plastic bag when you return.
PS — The Vac-Pak saves The Atlanta Century for you each Sunday, too.

THE ATLANTA CONSTITUTION
The South's Standard Newspaper

Textile Policy Denounced by Sen. Talmadge

Constitution Washington Bureau

WASHINGTON—Sen. Talmadge and several other Democratic senators from the South and West denounced the U.S. Tariff Commission's refusal Tuesday to protect American textiles from foreign competition.

Talmadge started it off by calling the Senate's attention to the fact the commission refused to invoke safeguards of section 22 of the Agricultural Adjustment Act to help cotton growers.

Southerners have been after the commission to restrict imports to protect the textile industry, textile workers and cotton farmers from unfair competition from abroad.

Talmadge said it is "a lamentable day in the history of our nation when an agency of the United States government gives more consideration to a foreign industry than it does to one in our own country."

HOW CAN WANT ADS WORK FOR YOU?

DECATUR—206 Drexel, nicely redecorated. Stove, refrigerator. $55. HE. 5-7211.

For H. C. Hurst, President
H. Square Corporation
Smyrna Corporation

A Want Ad Rented His Apartment And Did It Immediately
64 Calls

Want Ads Can and Will Work for You!
and so-o-o-o inexpensively
DIAL JA. 3-3636
to place your ads—save real money by starting your ads on the 10-day plan
The Atlanta Journal
Covers Dixie Like the Dew
★ AND ★
THE ATLANTA CONSTITUTION
The South's Standard Newspaper

By land or by Sea—
GO PHILLIPS 66!

Whether driving your car or cruising your motor boat, travel carefree the Phillips *66* way. See your Phillips *66* Dealer. Discover the fine services and products that make his station such a good place to stop.

For instance, notice the interest that your Phillips *66* Dealer takes in your car. See how he checks under the hood—the oil, water, battery. He also cleans the windshield carefully. If you wish, he checks the tires and brushes out inside your car. And, of course, clean rest rooms are a matter of pride at Phillips *66* Stations.

If you own a boat, Phillips *66* Stations as well as Phillips *66* Franchised Marinas can add greatly to your boating enjoyment. They offer the finest in marine products, service and facilities. Drive in . . . *cruise in* . . . where you see the Phillips *66* Shield.

PHILLIPS 66

Stop at Phillips 66 Stations for Hospitality on the Highway

Today the car you own has a new life expectancy! New Trop-Artic* All-Season Motor Oil helps cars run better longer . . . cleans, protects, and preserves smooth performance . . . reduces wear as much as 35%. See your Phillips *66* Dealer. *A trademark

New Phillips 66 Outboard Motor Oil. Unexcelled for protection against spark plug fouling and piston ring varnish. Improves performance . . . extends motor life. Tests against other leading brands proved its superiority.

For the latest News Report watch Channel 5 WAGA-TV-6:30-6:40 P. M. Monday, Wednesday and Friday

THE SOCIABLES prefer Pepsi for a Festive Fourth

They'll celebrate with friends... make them welcome so many pleasant ways. Of course, their drink is the same as yours. Pepsi-Cola. It refreshes without filling. You're one of The Sociables. This holiday week end, keep plenty of Pepsi on hand. Pick up some extra cartons today.

Be Sociable, Have a Pepsi

Refresh without filling

Bottled by PEPSI-COLA BOTTLING COMPANIES OF ATLANTA, Athens · Newnan · Gainesville

Under appointment from Pepsi-Cola Company, New York

Mysterious Ice Chunk Fell From Plane, U.S. Reports

Constitution Washington Bureau

WASHINGTON—The U.S. Weather Bureau Tuesday unfroze its report on the mysterious large chunk of ice that fell from the sky near Toccoa last October.

Their finding: the 40-pound chunk was nothing but frozen drinking water from a commercial jet airliner.

But back in October, the Air Force said it had no report of any planes in the area when the ice fell.

The weather bureau has been sitting on the ice report since January, picking a moderately hot June day to release it.

The report said the large ice cube was formed from drinking water that had come from the Eastern Seaboard and that it apparently came from a leak in the drinking water system of a commercial DC8 jet airliner. The government did not name the airline, however.

C. J. LeCroy, on whose northeast Georgia farm the ice fell, said it came from a clear sky, nearly "clobbering" him.

Toccoa High School science teacher Joe Vaughn analyzed some of the ice and reported it was made of pure, soft, untreated and unchlorinated water, such as rain.

Among some of the ideas advanced as to the source of the ice were: the residue from a comet that crossed the earth's orbit, or the nose-cone of a new type Soviet rocket.

City Weighs Ending Firms' Garbage Pickups

By HERMAN HANCOCK

A recommendation that the city discontinue picking up garbage from 6,500 Atlanta business establishments will be considered by the aldermanic board next week.

Under the recommendation of City Sanitary Engineer Stafford Graydon, the businesses would be required to contract with private haulers.

Ald. Jack Summers, chairman of Public Works Committee No. 2, said Tuesday that he will offer the proposal to the aldermanic board July 5. Sanitary taxes would be cut, but would still be sufficient to cover street cleaning and inspections to check the private garbage collections.

Graydon said the city picked up from 6,180 points in Atlanta last year and collected $455,132 in sanitary taxes. He said there would be a normal increase in the businesses served—and that receipts from the existing charge of $24 for each 25 feet of street frontage or fraction thereof would be some higher than last year if collections are continued.

The division chief estimated that the sanitary tax can be cut one-third of its present figure if the garbage collections are discontinued.

Graydon said most other large cities already have abandoned pickups of garbage from business areas and are concentrating their efforts on residential sectors.

Graydon said a date should be set for quitting, "probably about a year in advance." At present, Graydon estimates, cost of the sanitary pickups exceeds collections substantially—"up to 50 per cent more than is collected." He adfded that many businesses pay more than their fair share of the cost on the front-foot assessment plan, while others get "many times more service than the amount they pay could possibly buy."

He cited chain stores, restaurants and hotels as principal beneficiaries of the present front foot assessment plan.

Several months ago, aldermen passed a resolution directing Graydon and Summers' committee to study the sanitary collection plan with a view of bringing collection costs nearer in line with collections. Under the resolution, Graydon and the committee were instructed to report to the finance committee by July 1.

Missile Sites Designated for 8 Big Cities

WASHINGTON (UPI)—The Defense Department shook up its air defense plans Tuesday in a move that will deploy nuclear-tipped Nike Hercules anti-aircraft missiles around seven metropolitan areas.

The areas are on the East and West coasts and in the north-central part of the country.

The missiles previously had been earmarked to protect seven Strategic Air Command bases and the city of Hanford, Wash., site of an atomic explosives plant. plant.

Under the new plan, they instead will help defend Washington-Baltimore, Philadelphia, New York, Detroit, Chicago, San Francisco and Los Angeles against possible bomber attack.

for the important things in... LIFE

START saving today!

Your boy or girl will be forced to compete in tomorrow's specialized world where demand for unskilled labor will be almost non-existent and a college education a necessity.

Insure your child's future security by beginning a savings plan now for his college education. Savings accounts with Southern Federal will earn you 4% dividends, compounded semi-annually and are insured up to $10,000.

Compounded Semi-Annually

4% Per Annum

Current Rate

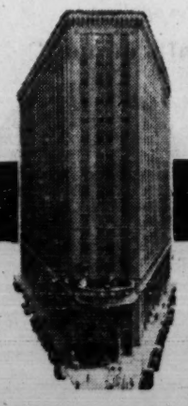

Accounts Opened for Any Amount

SOUTHERN FEDERAL

SAVINGS AND LOAN ASSOCIATION OF ATLANTA

GROUND FLOOR HURT BUILDING ESTABLISHED 1936

Resources Over $25,000,000.00 John L. Conner, President

Serving Atlanta for Over 24 Continuous Years

Rich's pre-4th sales and clearances

summer "scoops"

a new world of values in the Woman's World

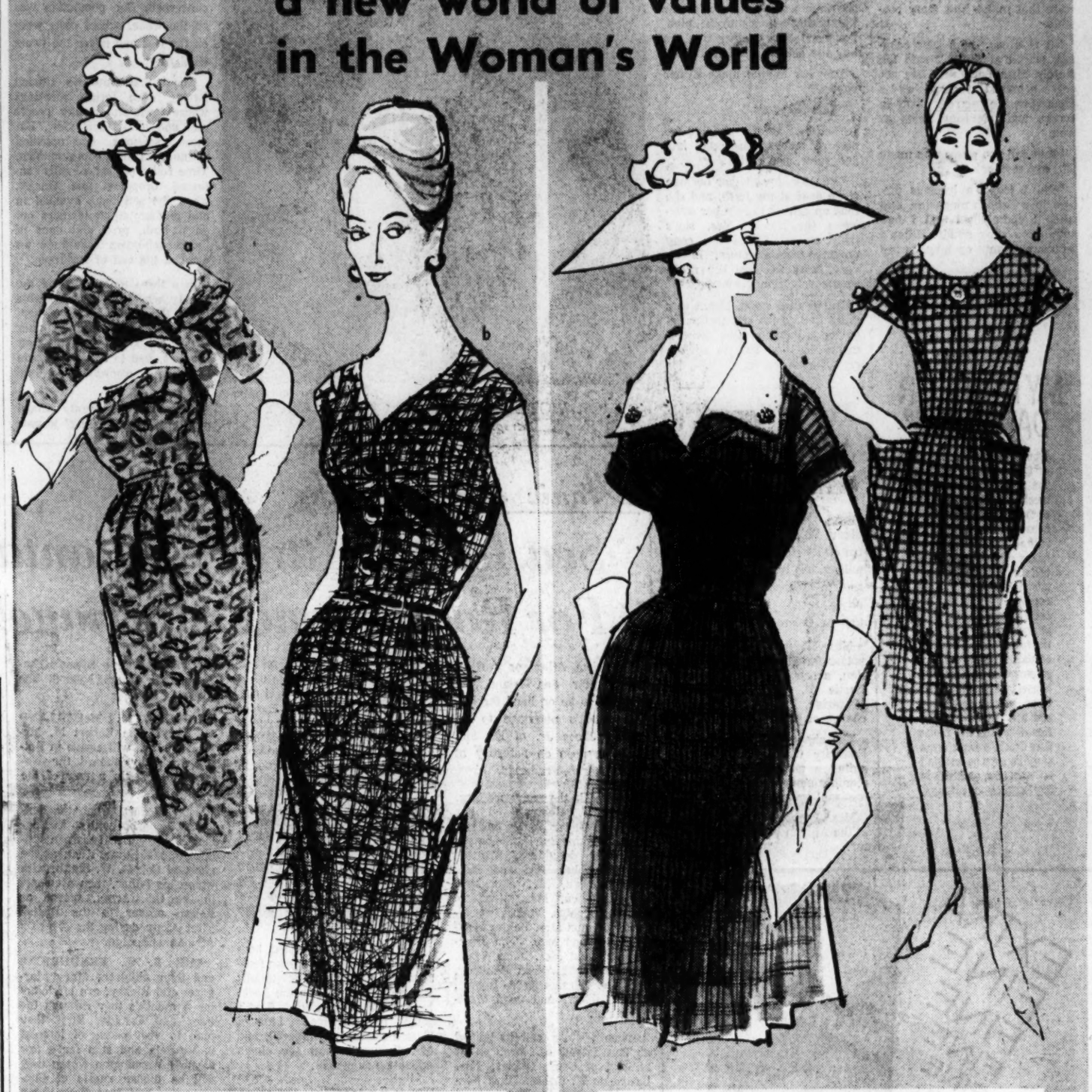

special purchase! cottons for half sizes

$15

Two beautiful cottons with a woman's activities in mind. Really wonderful "buys" in dresses that are so wearable this Summer. Choose either one or both . . . at this price they're a wonderful wardrobe tonic! a. cotton voile, softly gored skirt, blue or green print, sizes 14½ to 22½. b. black and white print, sizes 12½ to 20½. Mail and phone orders filled while quantities last.

Rich's Women's Dress Salon, Fifth Floor, Also at Rich's Lenox Square

special! half size dark summer dresses

$10

Perfect fashion for sizes 14½ to 24½ . . . a marvelous new price tag. Extremely good value that you'll recognize immediately. Just look! c. acetate and rayon coatdress with gored skirt, detachable white collar, black or navy. d. cotton and Arnel triacetate in a muted check, pocket-accented gored skirt, blue, green or brown. Mail and phone orders filled while quantities last.

Rich's Women's Dresses, Fifth Floor, Also at Rich's Lenox Square and Belvedere Plaza

special purchase! cotton jamaicas in women's sizes

By Barry Ashley

$4.99

A fabulous array of plaids and stripes in a beautiful range of colors. Every pair of these shorts is typical of the sportswear you like from this famous name for women. See them all . . . buy several pairs for all your leisure hours. Waist sizes 30 to 40. Mail and phone orders filled while quantities last.

cotton pedal pusher, basic design; assorted plaids, waist sizes 30 to 40,	$5.99
cotton culottes, black, beige, blue, green or white, waist sizes 32 to 38,	$6.99

Rich's Women's Sportswear, Fifth Floor, Also at Rich's Lenox Square and Belvedere Plaza

Her Mother's Creation Mirrors a Masterpiece

By ANNIE LOU HARDY
Constitution Society Editor

The center of much flattering attention at the Atlanta Symphony Appreciation dinner which featured the Hilton Inn's opening last week was a slim, blonde beauty in a pale blue satin frock.

She was Barbara Lord who looks like a Powers model and is destined, say those in the know, for stardom on Broadway in the not-too-distant future.

Miss Lord was one of Conrad Hilton's guests, flown here from Hollywood to adorn the series of brilliant events marking the opening of his inn.

However, it was the dress she wore that makes this story possible.

"It is a copy of a Dior original, priced at $1,000," said the stately Miss Lord who has not only achieved success as a Shakespearian actress, but in screen and television fields as well.

"And can you guess who made it? My mother!

"Oh, I found a luscious picture in a French magazine, and when I complained that I had nothing to wear at Mr. Hilton's fabulous Atlanta opening, to my great delight, Mother offered to copy it for me. She whipped it up in a few days."

Her mother, incidentally, is Mrs. Charles Gratz of Hollywood.

Asked if her mother also made the blue satin evening bag she carried with the dress, Miss Lord shook her chic blonde head.

"No, I had the bag already," she answered, "and that's how the gown happens to be blue. I suggested to Mother that we buy the satin to match it."

Does her mother make all her clothes?

"Yes, she does."

Then by way of explaining the note of sadness that crept into her voice, she added:

"You see, my mother became stone deaf at my birth, and she took up sewing to help her overcome the shock. Yes, she's truly an artist and can copy anything from a picture. I'm so very lucky to have her make such lovely things for me."

On the other hand, Mrs. Gratz must find great satisfaction in having a daughter who complements her creations to such a remarkable degree.

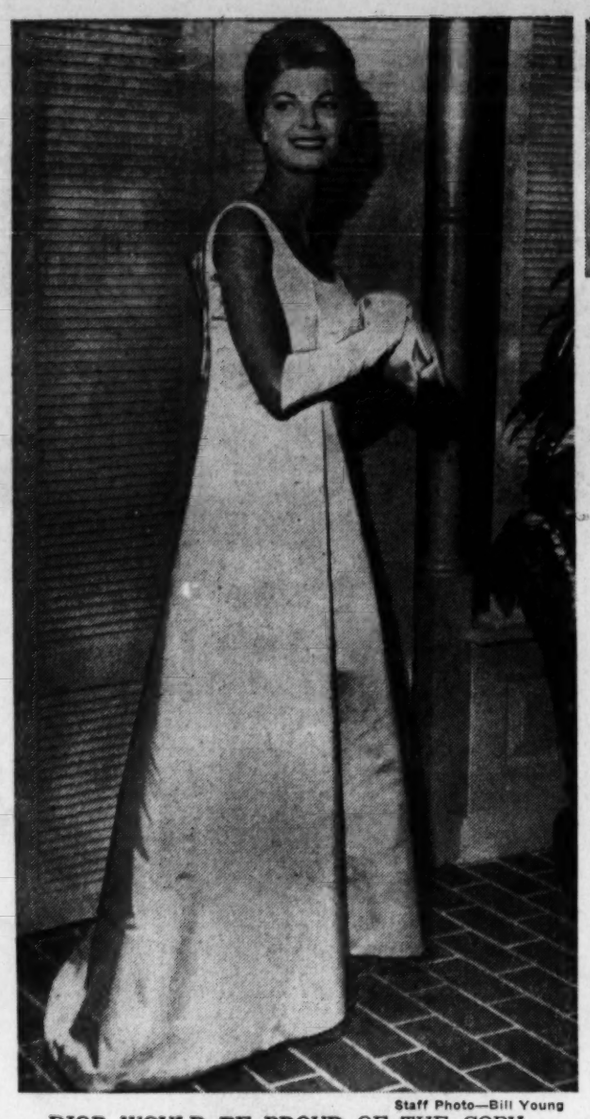

Staff Photo—Bill Young

DIOR WOULD BE PROUD OF THE COPY
Barbara Lord of Hollywood

Gary Crosby:
"MY FIGHT FOR DAD'S LOVE"

Who is to blame . . . Bing or Gary or both? What is the real story behind the much publicized behavior of the Crosby boys and the constant rifts with their father? In the current issue of Redbook, Gary tells how the coldly administered discipline and extreme physical punishment designed to build his character actually tore the family apart. He writes of his struggle to accept a step-mother younger than himself, of his flight from home, success on his own and a hopeful reconciliation with Bing. Don't miss Gary Crosby's own story, a story he says he wouldn't tell until now, exclusive in July Redbook—on sale now.

Theta Sigma Phi Atlanta Chapter Wins Award

The Atlanta chapter of Theta Sigma Phi, national professional fraternity for women in journalism, has been awarded a certificate of merit at the fraternity's recent national convention in Colorado Springs, Colo.

Mrs. Marjory Rutherford, reporter for The Atlanta Constitution, accepted the award from Lucile D. Kirk of Parent's Magazine, vice president in charge of professional chapters.

The chapter was cited for its Publicity Clinic, its efforts in aiding a girls club to issue a monthly newsletter, and its professional program series.

Mrs. Rutherford is president of the Atlanta professional chapter.

EXTRA FINE FINE FINE FINE FINE FINE FINE FINE FINE FINE FINE

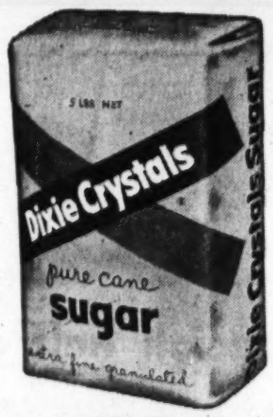

Visit picturesque Savannah—home of Dixie Crystals Sugar

NOW AVAILABLE
AT YOUR
LIGGETT • LANE
COSMETIC COUNTER

Glamorous New Way To Carry Two Lipsticks!

RIVIERA
TWIN LIPSTICK CASE
BY Coty

COTY's Riviera case comes with two fashion-correct COTY "24" Lipsticks in complimentary shades. Convenient lip mirror on top...stunning gold crest on the side. Magnificent Tortoise Shell finish.

In four lipstick color combinations. For limited time only. $2.25 plus tax

LIGGETT • LANE
DRUG Rexall STORES

Beth Williams

Diehards Jeopardized Future of Students

As we ended the first commencement season of our newly consolidated Brooks County High School we breathed a long sigh of happiness and contentment over the success of this program for which we had fit, bled and purt nigh died. Some ten years ago a few people in Quitman and Brooks County saw the handwriting on the wall where educational progress was concerned. Our population was on the wane, school costs were on the rise and never the twain shall meet.

About that time we started having open forum meetings where town and county people met and aired their view. But these sessions accomplished nothing but misunderstandings. Time rolled on, school rolls continued dropping and finally, when the soil bank stepped in and put our small farmers out on a limb, pros and cons of the consolidation issue knew we were at the end of our rope.

In a three months period the county schools lost 500 students while the school in town kept its same registration. In other words 500 students, with their families, had to leave the farm and move elsewhere to find work.

Both city and county school programs were being jeopardized and penalized but still a few diehards held out. For a spell we thought intergration would come before consolidation. The two boards of education met time and time again, burning midnight oil on many occasions, called for polls, prayed and petitioned, and finally, in desperation decided to try it out. In September all four high schools in Quitman and Brooks County united and registered under one roof and took the first step in our noble experiment.

Proponents of the plan kept their fingers crossed. We knew the first year would be a lulu. There would be bugs and bugaboos, calumnies and calamities, misunderstanding and misery, but we thought it was worth the effort. First thing you know everybody is as happy as a passel of paddies at a widow's wake. The students were happy, the parents pleased, the school heads stunned at the easy transition to the consolidated program. Oh Peace, it was wonderful!

But at the same time we thought what a shame that progress, or things that are good for us, things we must do for happiness and welfare's sake, are always so hard to sell. You have to poke them down our throat and it's like taking a bad dose of medicine—at first.

As we sat there musing on our trails and tribulations on the consolidation issue we thought again of those lines from Les Miserables . . . "Would you realize what Revolution is, call it Progress; and would you realize what Progress is, call it Tomorrow."

Now in Atlanta
See the Pine Shop's collection of colonial furniture at Biggs
BIGGS 792 Peachtree St.

SMACK YOUR LIPS!

you're in for pleasure!

Summer Clearance
SALE!
Sportswear-Dresses
Reductions up to
50%
CASUAL CORNER
281 E. Paces Ferry Rd. Buckhead
133 Sycamore St. Decatur

Use Journal-Constitution Want Ads
For Results — JA. 3-3636

Annie Lou Hardy

Sea Island Attracts Atlantans For Robert-Jones Marriage

Numerous Atlantans will be heading for Sea Island this weekend to be on hand for Birney Robert's marriage to Lt. Clifford Jones Jr. of Ft. Sill, Okla., at noon on Saturday at Christ Church, Frederica.

Included in the group are Mrs. William T. Healey and her grandson, Oliver Healey Jr., Mr. and Mrs. James D. Robinson and their daughters, Frances and Josephine, Mr. and Mrs. Clark Howell, Mr. and Mrs. Jesse Shelton, Mrs. Margaret W. Wagar, Mrs. Walter Sturdivant, Mr. and Mrs. Baxter Maddox, Mr. and Mrs. John Hartley, Mr. and Mrs. Jack Adair, Mr. and Mrs. Alfred Kennedy, Mr. and Mrs. Pierce Robert, Price Gilbert, and John Westmoreland.

These visitors will be joined at Sea Island by Mrs. Grant LeRoux of Coral Gables, Ens. Lawrence W. Robert IV of Boston, Mrs. Harold Walker and Mrs. William J. McEvoy of Washington, D.C., Mr. and Mrs. Richard Tift and Adm. and Mrs. J. K. Vardaman of Albany.

MRS. HAROLD C. McKenzie, Mrs. Mamie K. Taylor, and Ralph Crockett of Atlanta, Mrs. T. M. Yon of College Park, and Mrs. Silas W. Davis of East Point will drive to Columbus today to be guests of Mrs. A. Ilges for a meeting of the Georgia Power Co. Transylvania Scholarship Committee, of which Mrs. McKenzie is chairman.

They will be joined there by Miss Lucile Kimble of Athens, Dr. John Remington of Augusta, Miss Linda Lane of Macon, Mrs. Bernard Neal of Rome, Mrs. Harry Mixon of Valdosta and Mrs. Harold A. Shaffer of Cordele.

Mrs. Yon is state president of the Georgia Federation of Music Clubs, and Mrs. Shaffer is the immediate past president.

BUDDY BALLENGER, who sailed for Europe on the Nieuw Amsterdam on June 17 with a group of students chaperoned by Dr. and Mrs. J. B. Downs of Athens, is now in Scotland, according to letters received by her mother, Mrs. Charles Crawley. The party will go next to Denmark and Holland and then tour Belgium, Germany, Switzerland and Italy.

Highlights of the trip will be the Passion Play at Oberammergau and a week in Paris. Buddy will return to the States Aug. 17 on the Rotterdam.

TWO COUPLES, the British Consul and Mrs. Granville Ramage and Mr. and Mrs. Carl Olsson, who are bound for Europe next month, will be honor guests when Mr. and Mrs. Fred Delves entertain during the coming weekend at their home in Smyrna.

Mr. and Mrs. Ramage and their small daughters will vacation in England for several months, while the Olssons will return to their native Sweden for residence. Mr. Olsson recently made news when he flew his single-engine plane across the Atlantic to Sweden.

He and Mrs. Delves both came to Atlanta with their families as a result of invitations five years ago to join the Lockheed staff at Marietta. Both joined the Buckhead club of Toastmasters International, and Mr. Delves is now the club's education chairman.

A GROUP OF ATLANTA AND SMYRNA Civitan members, who were en route to the national Civitan convention at Miami Beach, stopped over for the weekend at the Surf and Sand on Daytona Beach. The party included Dr. and Mrs. Nat Thornton, Mr. and Mrs. John Howren, the Quentin Andersons, the William Barretts, Mr. and Mrs. Roy Simmons Jr., Ted Williams and Grady Holbrook.

The C. C. Laubachers, who were headed for a Kiwanis convention in Miami, joined the group.

ROBERT M. McFARLAND IV, son of the Robert M. McFarlands Jr., will arrive in Rotterdam today aboard the Waterman to begin a tour of the continent.

Later Robert, who is a junior at Davidson, will go to England where he will visit in Willington, Maidstone, Kent, as the guest of Col. R. W. Smith, with whom his father, then a colonel in the U.S. Army, served as liaison officer to the British First Army during the North African campaign.

THE B. W. FREDERICKS and their children, Mary Margaret and Rickey, are off today for a month's tour through the East and Canada. First they plan to visit points of interest in Virginia and stop for a few days in Washington where they will be dinner guests of Congressman and Mrs. Thomas Steed of Oklahoma.

The Atlantans will be guests at the Savoy-Hilton in New York while visiting with the Frederick daughter, Mrs. Elliott Ferdon, and Mr. Ferdon. Next they will go to Montreal, returning home from there by way of Niagara Falls and Youngstown, Ohio, where they will be guests of Mr. and Mrs. L. A. Cavalier Jr.

MR. AND MRS. TOMMY WHITELY and their daughter, Diane, flew to Norfolk, Va., last week for a visit to Mr. and Mrs. James Steerman.

DWOSKIN

—and the services of the outstanding decorator consultants in the South. See us about that beautiful room for your home or office.

LARGEST SELECTION OF AMERICAN AND IMPORTED WALLPAPERS IN THE U.S.A.

See us for famous VICRTEX *Vinyl Wallcovering*

763 Peachtree St., N.E. Phone TR 2-5881

THINK OF YOUR EYES

If you should need glasses your prescription can also be ground into genuine CALOBAR and RAY-BAN lenses, which cuts down excess light . . . gives you more comfortable vision for outdoor use.

42 Years in the Peachtree Arcade

Office Hours 8:15 to 4:45 Phone JA. 2-8383

CHAS. A. GREEN & SON
OPTOMETRIST AND OPTICIANS
128 Peachtree Arcade, Atlanta, Ga.

Easy Way to Kill Ants and Roaches

JOHNSTON'S NO-ROACH: Simply brush Johnston's No-Roach on baseboards and cabinets to control cockroaches. Brush the colorless, odorless liquid on window and door sills to stop ants. Stays effective for months. No need to move dishes, or breathe harmful sprays. Johnston's No-Roach is preferred by good housekeepers. 8 oz. 89c; pint 1.69;

BIG APPLE Super Markets

FLEAS VEX YOU?
Call
NO-VEX
PEST CONTROL
"The Service That Cares"
TR. 2-7746
1101 SPRING ST., NW

You can buy almost anything with your C&S Charge Card!

For example: Jewelry, Leather Goods and Luggage

From azaleas to zippers, you can buy almost anything and "charge it" at C&S Charge Account stores. Your C&S Charge Card makes it *easier to buy*—you can choose from thousands of values at stores all over town. And *easier to pay*—just one bill, one check—and convenient bank credit lets you stretch out your payments if you wish. Look for the C&S emblem wherever you shop. And if you need a Charge Card, *ask C&S or any member store for an application.*

THE CITIZENS & SOUTHERN NATIONAL BANK
Member FDIC

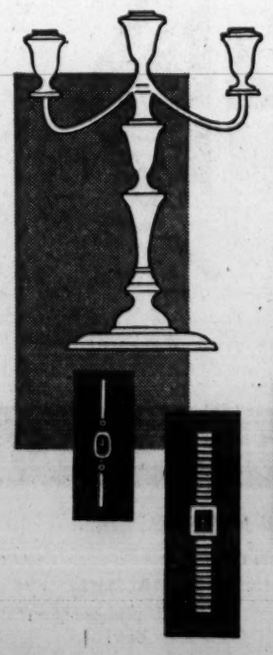

CHARGE ACCOUNT SERVICE C&S

Light Fabrics Set Fall Bag Style

By RAYMONDE ALEXANDER
Constitution Fashion Editor

Transitional months from July until frost call for a fresh handbag in complete revolt against pale tones of summer.

Just as you feel all washed out in your summer clothes so that catch-all on your arms makes you feel that you've had summer.

That straw hat has been fine with your pastel cottons and print sheers. Your brilliant colors have been smart spots under the summer sun. White, of course, was wonderful when you wore colors that needed cooling off.

But the time has come to shift from the lighter side to the darker side when fall is more of a season to be suggested than acted. So out come your dark cottons with the look of fall and the feel of summer. Checks, plaids, and solids, they are all a feeling in somber shades but can't you imagine the horror of straw, bright colored or white handbags with these!

Even the most unconcerned with fashion wouldn't be caught with such a combination.

Now some gals may be content to think that no one notices you are still carrying last season's handbag. But, if you're one who insists that you be perfectly attuned in your costume right down to your pocketbook, then, your answer lies in softly shaped bags of darkened colors but light fabrics.

FEELS LIKE SUMMER

The knack is to select a bag that fairly screams of fall but feels like summer. The object is to add the look without adding warmth.

Some handsome examples are already showing on the store counter about town and the problem will be not where to find just the one, but which one of the many smart styles to choose.

One that is certain to go with any outfit color because it is so variegated in color is the tapestry bag in carefree swagger shape. Fashioned of a frame and handle of neutral beige calfskin, it has a firm yet soft shape and the sides are expandable to carry essentials as well as a few nonessentials.

BLACK SILK, VELVET

Somewhat on the dressier side for your transitional plans is the bag of black silk and cut velvet. The pattern is airy so as not to add any warmth to your arm but fallish enough that it could go on into winter if need be. It is designed in a clever block pattern of alternating two velvet and silk squares.

Gold is destined to be as important an accessory color for fall as it has been for summer. Choose it in a bag of crushable cotton velvet with a rough cut and you've the perfect carry all for any costume color.

SLOPING FRAME

One style features it softly gathered on a sloping frame with fairly long handles that is roomy enough to hold an abundance of everything right down to an overnight nitey.

If you're burning one season behind you, now is the time to be sure you have a season-spanner to take in your hand into the next fall.

For shopping information, call JA. 2-5050, Ext. 394, or send a self-addressed post card to the Women's Department, The Atlanta Constitution.

TOBE SAYS:

Party-Coat Ensemble Summer Dream Come True

This season's party-coat ensembles look like a midsummer night's dream come true. Every woman knows an ensemble is one of the most useful fashions all year 'round—yes, and all over the world—so why not the party-coat ensemble?

I like the long or three-quarter filmy party coats of organza or chiffon that seem to float over pretty matching dresses, printed or plain. There are plenty of shadowy and fairy-like twin print ensembles, too, with sheer coats over opaque dresses or vice versa. The shapely belled skirts are especially flattering to most figures, though some dresses are often stalk-like.

Incidentally, some of the prettiest party ensembles I've seen have lace or eyelet coats over matching solid-color fabric dresses.

Staff Photos—Bob Dendy

CUT VELVET IN FALL GOLD IS GOOD CARRY-OVER
Marchie Harman Has The In-Between Season Bagged In Duffel Shape

SPAN THE SEASONS WITH A SWAGGER HANDBAG
Cut Velvet and Silk Make A Handsome Pattern in Black

VARIEGATED TO HANDLE ANY COSTUME COLOR
Petitpoint Is the Key To Transitional Handbag

INSIGHT TO VISION

It's Your Child Who Pays If You Are Misinformed

By BETTY CARROLLTON

An amazing number of modern parents have been lax in guarding the "most precious sense" of their child: His vision.

But experts admit it's not all Mom's fault.

For years, she's been fed well-meaning, but erroneous advice relative to vision, advice based on visual theories of the 1800s. It was then that the term "20-20 vision" was coined by a scholar.

This is the first of a two-part story on the importance of vision in a child's development based on information from the American Optometric Assn.

He meant "only that a person with 20-20 vision could see at a distance of 20 feet." But even today the term is widely interpreted to mean perfect vision. It's a costly mistake for hundreds of youngsters annually.

But that's only one phase of the laxity that has leveled an unnecessary lifelong penalty against many boys and girls.

Dr. Lois Bing of Cleveland, Ohio, who is in Atlanta as a delegate to the American Optometric Assn.'s 63rd annual conference, has devoted most of her practice to working with youngsters.

TESTED CHILDREN

Over the years, she's tested hundreds of children for defective vision. Through corrective measures she reports many of them have for the first time taken their place among happy, healthy youngsters.

Widow of a prominent Ohio optometrist, Dr. Bing was introduced to children's visual needs through his work.

Mrs. Bing had planned on a career as a teacher. After her husband's death, she returned to college to study for a new career—optometry. She continued her husband's practice, and for the past nine years has been concentrating on the visual problems of children and youth.

"Most people," Dr. Bing declared, "recognized sight as the most important of our senses. But only in recent years have we fully realized how important good vision is to a child's whole development, mentally and physically."

VISION AFFECTS POSTURE

She pointed out that a child's posture, for example, can be molded by his vision.

"When a child doesn't see properly," Dr. Bing explained, "he may tilt his head, or constantly squirm into an unnatural position when playing with toys or looking at his book."

The result of such constant, unnatural posture could be a permanent head tilt, shoulder slump or curved spine.

Dr. Bing, who is chairman of the ADA's committee on visual problems of children and youth, has known dozens of such cases where physical defects have been caused by impaired vision.

"If a child is too nearsighted," Dr. Bing said, "he may have no interest in games with other children. He may shy from sports in school. If a youngster is too farsighted, he may avoid near activity and have trouble with his lessons in school."

If there are no noticable defects in the exterior of the eye, and a youth can distinguish small letters at 20 feet (20-20 vision), his eyes are diagnosed "healthy," and no eye problem may exist.

VISUAL ABILITIES

"However," Dr. Bing added, "a proper visual examination must also determine the child's visual ABILITIES—whether or not he can focus and point his eyes together as a team; his speed of perception; his accuracy in looking from one object to another. It should determine whether or not he can keep his eyes on a moving object. How he uses his eyes and hands together is also important, in addition to other visual skills that are necessary within his school environment."

The AOA delegate observed that a child must be taught vision, just as he's taught to walk.

"A normal infant," she explained, "is born with sight. But vision is his ability to interpret what he sees. It is a learning process."

During pre-school years, a child's vision is constantly developing. It will be affected by his hereditary background, his environment, health and emotions.

GOOD SCHOOL VISION

Dr. Bing called attention to the following "elements of good school vision" as determined by an official national study:

1. NEAR-ACUITY, the ability to focus and see clearly at a distance of 12-15 inches, to see properly with each eye separately and both eyes together. "This is the distance at which one reads, and at which a child engages in more than 80 per cent of all school activities." It is even more important than (2) DISTANT ACUITY, the ability to see clearly at a distance of 20 feet, necessary for reading what is written on the blackboard and for normal living both indoors and outdoors.

However, the report noted that in most routine visual examinations of school children, near-acuity is completely overlooked.

3. BINOCULAR COORDINATION, ability to make the two eyes work together as a team. A child with crossed eyes has coordination trouble. He turns one eye out of the way so it will not interfere with the other. Frequently such a student achieves superior performance on tasks requiring only monocular vision.

NECESSITY TO READING

4. FORM and SPAN OF VISION: A child's ability to see and be able to reproduce form is a necessity to reading. His span of vision is his ability to see and understand groups of letters and words rather than seeing them individually. A wide field of vision is the ability to see over a large area while focusing on a small spot.

5. OCULAR MOTILITY: The ability to follow a moving object, to change both fixation and focus from one point to another, easily and accurately, keeping it clear and single.

"Naturally," Dr. Bing said, "these findings are useless if they are not applied to the nation's school children. Parents and teachers must become 'vision conscious.'

"A child's vision should never be taken for granted."

THURSDAY: Sighting symptoms—a check-list for parents.

Staff Photo—Charles Vaughn

'DON'T TAKE VISION FOR GRANTED
Dr. Bing Believes In Early Correction

Ten Witnesses Made It Legal

NEW YORK (UPI)—According to ancient Roman law, ten witnesses had to be present during the nupital ceremony. Otherwise, the marriage wasn't legal.

Picture Frames
for all occasions
Ample Free Parking 8:00-5:30 — Sat. Till 1:00
GEORGIA ART SUPPLY CO.
280 Garnett St., S. W. JA. 3-6991
At Spring St., 2½ Blocks South of Terminal Station

By George

Inflation Even Hits Good Fairy

DEAR GEORGE:

The good fairy leaves a dime under the child's pillow in exchange for a tooth. Now that you've raised the ante to a quarter, this parent of three kids is going to bill you for the difference: a mere $11.35 per year. P. S.—Henceforth my kids are forbidden to read Das Capital and your column.

GOOD FAIRY.

DEAR GOOD FAIRY:

Based on the cost of living index as compared to when you and I were young, Good Fairy, a shiny new dime now costs a shiny new quarter. This is one reason I would have to pay off your $11.35 due bill in old teeth. They already got my shirt.

DEAR GEORGE:

Do you think a beauty contest winner from a small town would have a chance in Hollywood?

UNDECIDED

DEAR UNDECIDED:

A chance to what?

Beauty contest winner I know went to California and became very wealthy. Actually, it wasn't right in Hollywood but over in Long Beach where she married a wholesale hardware tycoon. It was the funniest thing, she was just sitting there on the drug store stool sipping a soda when he walked in.

The coolest in summer eating

Eating indoors or outdoors, you'll want to try the new summer food suggestions in July *Better Homes & Gardens*. Tantalizing whopper sandwiches you cut into servings. Delightfully different, hearty meat loaf salads. Plus a complete section of easy-to-make Hawaiian foods for main dishes, salads, desserts. The complete, illustrated recipes are in July *Better Homes & Gardens*. Get your copy today, wherever magazines are sold!

BE SURE TO ATTEND THE
FABULOUS PRE-MOVING SALE
AT
RAY LANG, INC.—845 PEACHTREE ST., N.E.

	Regular Price	Sale Price
1 Chair, Turquoise Upholstery, Fruitwood Legs	$295.00	$177.00
2 End Tables, Regency Style Fruitwood	139.50 ea.	87.50 ea.
1 Bench, Cane Ends—Upholstered Pad	103.00	68.65
1 Chest, Mahogany Block Front	253.00	169.00
1 Wing Chair, Blue-Gray Brocade	252.00	168.00
2 Chairs, Armless Lounge, Beige Stripe	207.00	103.50
1 Sofa, Beige and Pumpkin Upholstery	392.00	202.50
2 Chairs, Contemporary, Turquoise and Orange Plaid	125.50 ea.	85.00 ea.
1 Sofa—100" Long, Mauve Silk Upholstery	586.00	393.00
2 End Tables, Black Marble and Brass	96.50	50.00

AND AT
PORTER & PORTER—2205 PEACHTREE ROAD

	Regular Price	Sale Price
1 Rare Antique Chippendale Tea Table—Handsomely Carved Apron With Cabriole Legs and Claw and Ball Feet	$495.00	$350.00
1 Pr. Large Louis XV Bronze 5-Branch Candelabra	350.00 pr.	250.00 pr.
12 Duesbury Derby Dessert Plates Superbly Decorated and Authentically Marked With Purple Crown Underglaze	250.00	175.00
1 Small Empire Sofa—Recamier Style—Painted Delicate Jade Green	400.00	200.00
1 English Regency Bench—Brilliant Green Silk Upholstery	285.00	205.00
1 Pr. 18th Century Chippendale Corner Cabinets—Elaborately Decorated in Chinese Manner	395.00 ea.	250.00 ea.
1 Pr. Charming 17th Century Italian Provincial Oak Cabinets—Original Hardware	225.00 ea.	135.00 ea.
1 Small Antique Hepplewhite Sideboard—Original Patina	595.00	410.00
1. Pr. Antique Sheraton Open-Arm Chairs—Seats in Apricot Satin Damask	400.00 pr.	300.00 pr.
1 Antique Louis XVI 2-Drawer Chest—Beautifully Carved and Ornamented With Husk and Medallion Carvings—in Gold Leaf and Soft Greens	485.00	350.00

THESE ARE ONLY A FEW OF THE MANY TANTALIZING ITEMS OF FURNITURE, LAMPS AND BRIC-A-BRAC BEING OFFERED AT OUR SALE OF THE DECADE.

ALL SALES FINAL

BOTH STORES WILL REMAIN OPEN 'TIL 9 P.M. ON MONDAY, JUNE 27th, AND FRIDAY, JULY 1st

Since 1932
RAY Lang INTERIORS INC.
845 PEACHTREE ST., N.E. ATLANTA, GEORGIA
FURNITURE FABRICS FLOOR COVERINGS
Telephone TR. 6-6703

Beautify Arms By Polishing Family's Shoes

FLORENCE (WNS)—"It's the muscles in your arms that will make you attractive to men this summer," announced beauty expert Eleonora Lippo. That's because of the new sleeveless dresses.

"Don't be afraid to put on the boxing gloves," the glamorous redhead advises her social clientele. "Volley ball and some good hard housework will put you in beauty trim."

Learn to polish the family's shoes with a heavy brush and a full arm motion, she suggested. Then toss horseshoes for 30 minutes or jump into the swimming pool and practice the back stroke.

"Be sure to work as hard with the left arm as you do with the right," warned Signorina Lippo. "The two arms must match or you'll look like a Picasso painting.

"Scrub your arms with an expensive soap and a tingling brush," she recommended. "Massage them with almond oil, and slap them all the way up and down to keep the skin firm."

Board to Meet

The executive board of the College Park Woman's Club will meet at 10:30 a.m. Wednesday, July 6, at the clubhouse.

To Reopen Shop

The Thrift Shop, chief project of the Atlanta section, Council of Jewish Women, will reopen after remodeling on Friday, July 8, Mrs. Arthur Heyman, Thrift Shop chairman, has announced.

WATER SKIING
40 H.P. SKI-BOATS
Skis — All Equipment
By Hour or Day
Also Fishing Boats With or Without Motor
Holiday on Lake Lanier
Call Buford 430-7201

DANNY DEMETRY'S
Zebra Lounge
Featuring Danny Curtis Piano and Song
PEACHTREE AT THIRD
NOWELL HOUSE LOBBY

"THE CHOCOLATE SOLDIER"
"SOUTH PACIFIC"
"KISMET"
"TOM SAWYER"
"Redhead"
"Oklahoma"
THEATER UNDER THE STARS
SEASON TICKETS
6 FOR THE PRICE OF 5
Box Seats $17.50 and $15.00
Reserved Seats $12.50 and $10
Unreserved Seats $7.50 and $5
Single Ticket Price
Box Seats $3
Reserved Seats $2
Unreserved Seats $1
Fri. and Sat.—$3.50-$1.50
BOX OFFICES AT
Georgian Terrace Hotel
J. P. Allen, Lenox Square
J. P. Allen, Downtown
CALL TR. 5-4708

NOW PLAYING
DRIVE-IN THEATRES
BANKHEAD
1150 Bankhead Highway SY. 4 2811
"THE GAZEBO"
Glenn Ford—Debbie Reynolds
"PARIS HOLIDAY"
Bob Hope—Anita Ekberg
BOLTON
Marietta Blvd at Chattahoochee SY. 4 9866
"THAT KIND OF WOMAN"
Sophia Loren—Tab Hunter
"THE BLACK ORCHID"
Sophia Loren—Anthony Quinn
FOREST PARK
Highway 54 PO. 7 7913
"THE UNFORGIVEN"
Burt Lancaster—Audrey Hepburn
"THE WONDERFUL COUNTRY"
Robert Mitchum—Julie London
GLENWOOD
6621 Glenwood BU. 9 6011
Box Office Opens 6:30
"THE UNFORGIVEN"
Burt Lancaster—Audrey Hepburn
"VICE RAID"
Mamie Van Doren—Brad Dexter
GWINNETT
N. E. Expressway—Hamilton Tucker Rd
Box Office Opens 6:30
"WAKE ME WHEN IT'S OVER"
Ernie Kovacs—Margo Moore
"THE TATTERED DRESS"
Jeff Chandler—Jeanne Crain
LITHIA
1 Mile West of Lithia Springs 948 2658
"BORN RECKLESS"
"ISLAND OF LOST WOMEN"
COLOR CARTOON
PEACHTREE
Peachtree Blvd. at Chamblee GL. 7 2019
Box Office Opens 6:30
"THE UNFORGIVEN"
Burt Lancaster—Audrey Hepburn
"VICE RAID"
Mamie Van Doren—Brad Dexter
PIEDMONT
Piedmont at Lindbergh CE. 3-5216
"THE UNFORGIVEN"
Burt Lancaster—Audrey Hepburn
"TIMBUKTU"
Victure Mature—Yvonne DeCarlo
ROOSEVELT
Roosevelt Highway PO. 1 8714
'Around The World in 80 Days'
David Niven—Color
CARTOON CARNIVAL
SCOTT
Scott Blvd. at Lawrenceville Hwy. ME. 6 1318
Box Office Opens 6:30
"THE GAZEBO"
Debbie Reynolds—Glenn Ford
"GIRLS' TOWN"
Mamie Van Doren—Paul Anka
SO. EXPRESSWAY
U. S. 41 South at Kennedy Rd. PO. 1 5212
"WAKE ME WHEN IT'S OVER"
Ernie Kovacs—Color
"FAR HORIZONS"
Charlton Heston—Fred McMurray
STEWART
Stewart at Cleveland PO. 1 6471
"WAKE ME WHEN IT'S OVER"
Ernie Kovacs—Dick Shawn
"DRANGO"
Jeff Chandler—Joanne Dru
TWIN STARLIGHT
2058 Moreland Ave. MA. 7 3461
NORTH THEATRE
"THE UNFORGIVEN"
Burt Lancaster—Audrey Hepburn
"PORK CHOP HILL"
Gregory Peck—Color
SOUTH THEATRE
"HUK"
G. Montgomery—Mona Freeman
"THE GAZEBO"
Debbie Reynolds—Glenn Ford
CHILDREN UNDER 12 ADMITTED FREE

"HELD OVER"
Academy Award Winner: Simone Signoret

"ROOM AT THE TOP"
COBB THEATRE
"On The Square" Marietta, Ga.

Journal-Constitution Want Ads Pay Off

Extra! THRILLING OFFICIAL FIGHT FILMS! JOHANSSON vs PATTERSON
DOORS OPEN 11:45 A.M.
NOW LOEW'S COOL
THRILL TO THE DEMON-RITES OF THE WITCH GODDESS
MACUMBA LOVE IN COLOR
SATURDAY
"BELLS ARE RINGING"
Judy Holiday—Dean Martin

Second Hilarious Week
Complete Shows At 3, 5, 7, 9
PEACHTREE ART Now! P'TREE AT 13TH
Comfortably Air Conditioned
Versatile Sellers Out Guinnesses Guinness
in a hilarious battle between a forceful female and a timid male.

A Continental Distributing, Inc. Release
PETER SELLERS
ROBERT MORLEY
CONSTANCE CUMMINGS
James Thurber's "the Battle of the Sexes"
Based on James Thurber's "The Catbird Seat"
Special Sport Subject:
"The Black Cat," by Edgar Allen Poe

THE MOTION PICTURE GIANT OF 1960 BY THE AUTHOR OF 'GIANT'!
EDNA FERBER'S GREAT BEST SELLER
ICE PALACE
STARRING RICHARD BURTON | ROBERT RYAN | CAROLYN JONES | MARTHA HYER
PRESENTED BY WARNER BROS. TECHNICOLOR

FOX THEATRE STARTING FRIDAY

The FOX NOW! PARAMOUNT
THE STORY OF RUTH
STUART WHITMAN TOM TYRON JEFF MORROW ELANA EDEN
ADVENTURES GOLDEN AGE!
WALT DISNEY STUDIOS "THE SIGN OF ZORRO"
GUY WILLIAMS

METRO GOLDWYN MAYER
WILLIAM WYLER'S BEN-HUR
Every Night—7:45
Mat., Wed., Sat., Sun. 2 P. M.
$2.20 and $1.75
Wed. Mat. $1.75-$1.25
Box Office Opens 12 Noon
ROXY Now
SPECIAL MATINEE TODAY (WEDNESDAY) 2 P.M. $1.25 AND $1.75

PONCE DE LEON PARK
Today and Tomorrow Only!
PERFORMANCES 2:30 AND 8 PM
1960 EDITION—NEW ACTS!

RINGLING BROS AND BARNUM & BAILEY CIRCUS
The GREATEST SHOW ON EARTH
TICKET PRICES: $1.50—$2.00—$2.50—$3.00
GOOD SEATS NOW!
BONDS . . . 95 Peachtree
Ponce de Leon Park—Across from Sears

GRAND OPENING BILTMORE TERRACE
FRIDAY EVENING, JULY 1ST
All Proceeds From Reservations Go To Georgia Society Crippled Children and Adults

Voila!
ALL NEW!
ALL DIFFERENT!
CREATED TO AMAZE YOU!
FREDDIE MARTELL
Proudly Presents
ON THE MYSTIC LIGHTED GARDEN TERRACE
STARLITE ICE TIME
THE MOST THRILLING SHOW YOU'LL EVER SEE!
PARK FREE
Atlanta Biltmore
Phone: TR 5-3461 for Reservations
ANOTHER FREDDIE MARTELL PRODUCTION

Sans Souci
2025 Peachtree Rd.—TR. 5-1920
DARLINGTON APTS.
Opening at 5—Dancing From 9
BILL KENT TRIO
ATTENDANT PARKING

CENTRAL NOW PLAYING
★ TOBACCO ROAD
★ THE D.I.

PLAZA TR. 2-6363
Sink the Bismarck!
20th Century Fox CinemaScope
Kenneth Moore—Dana Wynter

RIALTO— NOW PLAYING
Marlon Brando as "THE FUGITIVE KIND"

HELD OVER
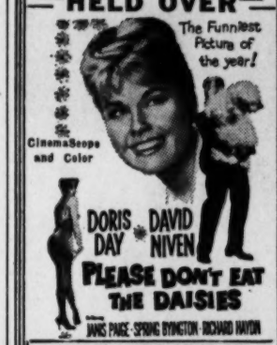
The Funniest Picture of the year!
CinemaScope and Color
DORIS DAY • DAVID NIVEN
PLEASE DON'T EAT THE DAISIES
NOW PLAYING AT THESE AIR-CONDITIONED THEATRES
HILAN TR. 2-7946 800 Highland Ave., N. E.
RHODES TR. 6-7919 11-A S. Rhodes Center
DECATUR On the Square, DR. 3-8114
EMORY DR. 3-8566 1439 Oxford Rd., N.E.

PIEDMONT Drive In Theatre
The Unforgiven
Burt Lancaster — Audrey Hepburn
TIMBUKTU
Victor Mature — Yvonne DeCarlo
STEWART Drive In Theatre
WAKE ME WHEN IT'S OVER
Ernie Kovacs — Dick Shawn
DRANGO
Jeff Chandler — Joanne Drus

RIALTO—Starts TOMORROW

Movie-wise...
WHISPER-WISE GOSSIP-WISE KEYHOLE-WISE OR OTHERWISE-WISE!
there has never been anything like
"THE APARTMENT"
A MIRISCH COMPANY PRESENTATION STARRING
JACK LEMMON
SHIRLEY MacLAINE
FRED MacMURRAY
COSTARRING Ray Walston AND Edie Adams WRITTEN BY BILLY WILDER AND I.A.L. DIAMOND DIRECTED BY BILLY WILDER

Held Over Third Big WEEK

"CRACK IN THE MIRROR" REFLECTS EVERYTHING... THE HIDDEN AND THE OPEN!
DARRYL F. ZANUCK'S CRACK IN THE MIRROR
CinemaScope
IMPORTANT REQUEST!
"Because it is a requirement of the story itself and an essential part of your viewing pleasure, we urge you to see it from the very beginning."
This picture is not for the sensitive minds of children, THEREFORE THERE WILL BE NO CHILDREN'S TICKETS SOLD!
Fine Art Cinema
2835 PEACHTREE—CE. 3-7622
at 2:30, 4:08, 6:06, 7:54, 9:42

Use Journal-Constitution Want Ads For Results — JA. 3-3636

AMERICAN INTERNATIONAL presents
EDGAR ALLAN POE'S
classic tale of THE UNGODLY..THE EVIL
HOUSE OF USHER
IN CINEMASCOPE AND COLOR
Starring VINCENT PRICE • Co-Starring MARK DAMON • MYRNA FAHEY • With HARRY ELLERBE
Executive Producer JAMES H. NICHOLSON
Starts TODAY Paramount
Mark Damon in the lobby Today 2:00

SEAMS TO ME
By Patricia Scott

Proper Alterations Make Difference

How many times have you made a dress, worn it once or twice and then had a sleeve split? Is the style to blame? Could it be that your arm is too large? Some women have what is called an athletic arm (large muscle) which will throw the sleeve off completely even though the rest of the pattern fits perfectly.

There is more than one way of altering a pattern to make the arm fit properly, but I'll give you the method used for enlarging it any amount necessary without throwing off the bodice and armhole.

1. On a large sheet of paper, trace the outline of the entire sleeve. Slash pattern, starting at center of top, in a straight line to lower seam line (sleeve illustration).

2. Pin or tape lower edge of pattern to lower edge of traced outline.

3. About one inch below underarm, spread slashed pattern pieces the necessary amount and fasten to paper.

4. Bring top edges of slashed pieces together and fasten to paper.

5. In order to flatten pattern, form darts from slash to sides of sleeve cap and fasten to paper, as shown.

6. To cut out sleeve, use the original traced line for the sleeve top to where it meets the new line of the altered pattern.

7. On bodice front and back patterns, add to side seams at underarm one-half the amount added to sleeve width, and taper to just above waistline (bodice illustrations).

If your arm is large only at the upper part and needs one inch or less to be added, you can use this method. Take a fold in the cap of the sleeve pattern, just above the notches, about a half-inch deep. Place on a sheet of paper and form new cap line. When cutting sleeve, cut on this new line.

This last method is not recommended if the entire arm is large. The first method should be used, altering both sleeve and bodice.

Miss Scott is happy to help SEAMS TO ME readers with their sewing problems, and with questions on wardrobe and fashions. However, because so many are seeking her assistance, Miss Scott asks readers to please limit their letters to one question. Send your question to Patricia Scott in care of The Atlanta Constitution, enclosing a stamped, self-addressed envelope for reply.

Send Warm Notes

When writing thank-you notes, pretend that you're talking to the person who sent you the wedding gift. Your note then will have a warm, conversational quality.

Her Name Tells

LIVERPOOL (WNS) — Male students have just elected an 18-year-old redhead the "girl with the most attractive walk." Her name: Maude Wigglesworth.

CURRENT AMUSEMENTS

Get More Out of Life . . . Go Out to a Movie

At the Theaters

ART—Peter Seller in a standout performance of "The Battle of the Sexes" at 3, 5, 7, 9.
FINE ART CINEMA—Crack In the Mirror, Julliette Greco, Brandford Dilman at 2:30, 4:18, 6:06, 7:54, 9:42.
FOX—The Story of Ruth at 1:37, 4:21, 6:56, 9:31.
LOEW'S—A Spine Chiller, Macumba Love, at 12, 2, 4, 6, 8, 10. Fight films at 1:25, 3:25, 5:25, 7:25, 9:25.
PARAMOUNT — Edgar Allan Poe's House of Usher. At 11:15, 1, 2:45, 4:30, 6:15, 8, 9:45.
RIALTO—The Fugitive Kind, Marlon Brando, at 11:37, 2:08, 4:39, 7:10, 9:41.
ROXY—William Wyler's Award Winner, "Ben Hur," Charlton Heston. Reserved seats. Mat., Sat., Sun., Wed., 2 p.m. Nightly 7:45 p.m.

Ringling Bros. Circus

PONCE DE LEON BALL PARK, 2:30 and 8 p.m.

Neighborhood Theaters

AVONDALE — The Big Fisherman, story of Simon Peter.
BUCKHEAD—Sink the Bismark, Dana Wynter.
BROOKHAVEN — That Kind of Woman, Dog's Best Friend, Color.
CENTRAL — The D.I., Jack Webb. Tobacco Road.
DECATUR—Please Don't Eat the Daisies, Doris Day, Color.
EMORY—Please Don't Eat the Daisies, Doris Day, Color.
EAST POINT — Sink the Bismarck, Kenneth Moore, Dana Wynter.
EMPIRE—The Giant Behemoth, The Cosmic Man, Color Cartoon.
EUCLID—I Was a Teen-age Werewolf, Invasion of the Saucer Men.
GLEN—On the Beach, Ava Gardner, Tony Perkins.
GORDON—Sink the Biscarck, Kenneth Moore, Dana Wynter.
GROVE — The Ten Commandments, Charlton Heston. At 3, 7:20.
HILAN—Please Don't Eat the Dasies, David Niven, Doris Day.
KIRKWOOD — The Big Fisherman, Howard Keel, Color.
MADISON—Our Man in Havana, Alec Guiness.
PLAZA—Sink the Bismarck, Kenneth Moore, Dana Wynter.
RHODES—Please Don't Eat the Daisies, David Niven, Doris Day.
TECHWOOD—Our Man in Havana. Story on Page One.
TEMPLE — Alexander the Great, Richard Burton, Color.

Drive-In Theater

BANKHEAD — The Gazebo, Debbie Reynolds, Paris Holiday, Bob Hope.
BOLTON — That Kind of Woman, Sophia Loren, The Black Orchid.
FOREST PARK — The Unforgiven, Burt Lancaster, The Wonderful Country.
GLENWOOD—The Unforgiven, Burt Lancaster, Vice Raid, Mamie Van Doren.
GWINNETT — Wake Me When It's Over, Ernie Kovacs, The Tattered Dress, Jeff Chandler.
LITHIA (Lithia Springs)—Born Reckless, Mamie Van Doren, Island of Lost Women.
MOONLIT (Conyers) — Gigi, Leslie Caron, Samson and Delilah, Hedy Lamarr.
PEACHTREE—The Unforgiven, Burt Lancaster, Vice Raid, Mamie Van Doren.
PIEDMONT—The Unforgiven, Burt Lancaster, Timbuktu, Victor Mature.
SCOTT—The Gazebo, Glenn Ford, Girls Town, Mamie Van Doren.
ROOSEVELT—Around the World in 80 Days, David Niven, Cartoon Carnival.
S. EXPRESSWAY—Wake Me When It's Over, Far Horizons, Charlton Heston.
STEWART — Wake Me When It's Over, Ernie Kovacs., Dranzo, Jeff Chandler.
N. STARLIGHT—The Unforgiven, B. Lancaster, Pork Chop Hill, G. Peck.
S. STARLIGHT — Huk, Geo. Montgomery, The Gazebo, Glenn Ford.

Out-of-Town Theaters

ALPHARETTA DI (Alpharetta)—Journey to the Center of the Earth.
BELMONT HILLS (Smyrna) — Sink the Bismarck, Dana Wynter.
COBB (Marietta)—Room at the Top at 2:45, 5, 7:15, 9:30.
SWANN (Norcross) — Woman Like Satan, Brigitte Bardot.
85 FAYE DI—Man in the Net, Alan Ladd, Battle of the Corral Sea.

Colored Theaters

ASHBY—On the Beach, Ava Gardner, The Killer Shrewes.
CARVER—On the Beach, Ava Gardner, Gregory Peck.
81—Between Heaven and Hell, Chance Meeting, All-Star Cast.
FORREST—Jazz on a Summer Day, Cash McCall, James Gardner.
RITZ—Teen-age Bad Girl, Teen-age Wolf Pack.
ROYAL — Patterson-Johansson Fight Pictures, Rise and Fall of Legs Diamond, The Wasp Woman.

Dine and Dance Shows

ANCHORAGE SUPPER CLUB, Clermont Hotel, 789 Ponce de Leon Ave. Christian Lamont's Latin Revue with Lucia and Rosita, Rafael Herman, Princess Abilia, The Lamonts, and Jena.
CLUB PEACHTREE (Opposite Paramount)—Starring The Legends, Alvaro and Aurora, Mary O'Hara, Mona Lisa, Harry Thomas Trio, Lew Heath and Paul Maerz Orchestra.
DOMINO LOUNGE (Imperial Hotel) —(No dining.) Starring Lee Sharon, Los Carsos, Benny Rae, Tokye Trio.
HAREM CLUB (26 Pine St., NE)—Starring lovely Jo LaSure, Rita Lanse, Myra Lang.
TOP OF THE STAIRS (226½ Peachtree St., NW)—Featuring Buddy Rich and his Sextette, also Cal Bostic.

Lounges, Entertainment

BAYOU (2140 Peachtree Rd.)—Ralph Mayes P'tree Strutters, Dixieland Music.
HANK AND JERRY'S HIDEAWAY—Dixieland Jazz, Monday-Saturday.
MONTE CARLO LOUNGE (Riviera Motel)
PAPPY'S PLANTATION (Mammy's Shanty, Peachtree Street).
PIGALLY (Luckie at Forsyth) — Featuring La Can Can Review.
POLYNESIAN LOUNGE (Atlanta Biltmore)—Overlooking the Pool.
THE FOUR BITS—Downstairs Cox-Carlton Hotel, featuring "the Four Bits."
THE PARTY (1891 Peachtree Road, NE)—Featuring Rae Bourbon, unusual comedy and Dave Madden.
SAN'S SOUCI (2025 Peachtree Road)—Starring Bill Bent Trio.
ZEBRA LOUNGE (Howell House, Peachtree at Third)—Opens 3 p.m. Featuring Danny Curtis.

Amusements

BROADVIEW KIDDIE LAND (2581 Piedmont Road)—Open day, night and Sunday. TR. 2-3567.
STORYLAND (Hwy. 41, Four-Lane—1 mile north of river. HE. 5-7932.
LAKEWOOD PARK — Hours Tues., Fri., 7:30-11:30. Sat. and Sun., 3:30-11:30.
HOLIDAY ON LAKE LANIER—WATER SKI BOATS, BUFORD 434-7201 for directions.

Beaches

LAKE SPIVEY—Three miles east of Jonesboro. 10 a.m.-10 p.m.
TANNER'S BEACH—Drive Campbellton Road to Carrollton.

Ice Skating

BELVEDERE ICE SKATING RINK—Open all year. 2939 Midway Road.

Roller Skating

ROLLERDROME—Friday and Saturday evening only, 8 to 11 p.m.

Golf Range

P'TREE GOLF RANGE (Rear 2143 P'tree Rd.)—PGA Pro Hank Donchevakay.
PUTT PUTT GOLF COURSE—2291 Glenwood Rd. (Glenwood Springs), 2165 Cheshire Bridge Rd. (Just off Piedmont), DeLowe Dr. (Campbellton Plaza Shopping Center), 2801 Hwy. 54 (Forest Park).

A Smart Spring Duo

4978 SIZES 14½—24½

by Anne Adams

Smart spring duo! This young, slimming dress travels everywhere in the company of its own jacket. Easy-sew, proportioned to fit. Choose cotton, silk print.

Printed pattern 4978: Half sizes 14½, 16½, 18½, 20½, 22½, 24½. Size 16½ dress 4 yards 35-inch; jacket 2¼ yards

Printed directions on each pattern part. Easier, accurate.

Send 50 cents in coins for this pattern—add 10 cents for each pattern for first-class mailing. Send to Anne Adams, care The Atlanta Constitution Pattern Dept., 243 West 17th St., New York 11, N.Y. Write plainly name, address with zone, size and style number.

Look Behind You!

Every girl needs a rear view mirror. Too often she carefully checks the front view and forgets there's another side to be seen from behind.

YOUR CHILD MAY HAVE WORMS
1 OUT OF 3 DOES!

Fidgeting, nose-picking and a tormenting rectal itch are often telltale signs of Pin-Worms or Round Worms . . . ugly parasites that medical experts say infest one out of every three persons examined. Entire families may be victims and not know it.

To get rid of Worms, these pests must not only be killed, but killed in the intestines where they live and multiply. That's exactly what Jayne's tablets do . . . and here's how they do it:

First—a scientific coating carries the tablets into the bowels before they dissolve. Then—Jayne's modern, medically-approved ingredients go right to work — kill Worms quickly and easily.

Don't take chances with this dangerous, highly contagious condition. At the first sign of Pin-Worms or Round Worms, ask your druggist for Jayne's P-W or R-W . . . the small, easy-to-take tablets perfected by famous Dr. D. Jayne & Son and their successors, specialists in worm remedies for over 100 years.

JAYNE'S
P-W for Pin-Worms
R-W for Round-Worms

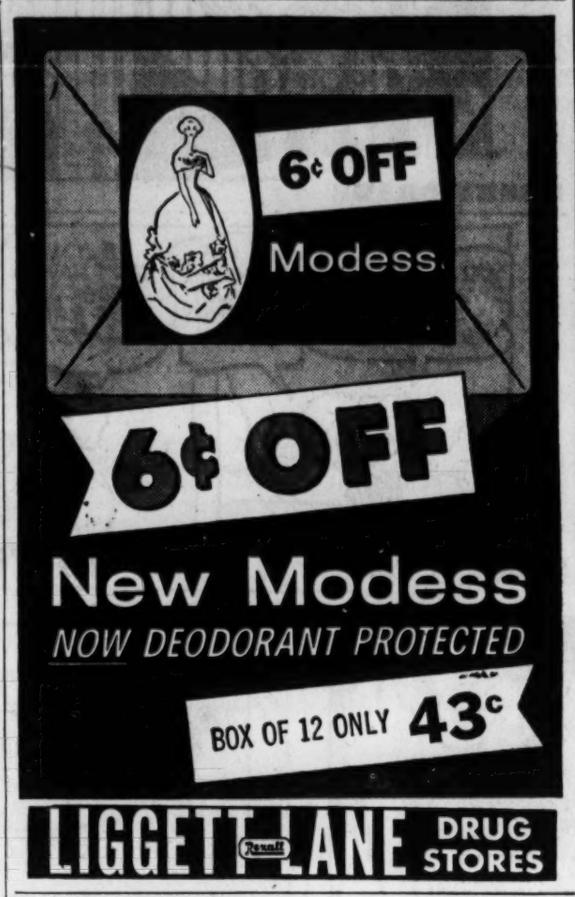

6¢ OFF
New Modess
NOW DEODORANT PROTECTED
BOX OF 12 ONLY 43c
LIGGETT-LANE DRUG STORES

Introductory Offer!
25¢ OFF KING SIZE
15¢ OFF GIANT SIZE
7¢ OFF LARGE SIZE

NEW FORMULA
No other leading detergent washes clothes whiter, brighter, more deep-down clean

CHRISTMAS IN JULY
Splash in sparkling green-cool Cologne 2.50 and 1.50
Outwit warm weather with the "merry coolness" fragrance that lifts your spirits holiday-high! Dusting Powder 3.00 1.50 Cologne Spray Mist 3.00 Cologne Stick 1.25 A Monico fragrance.

ON SALE AT LIGGETT-LANE DRUG STORES

You can buy almost anything with your C&S Charge Card!
For example: Children's Apparel and Toys

From azaleas to zippers, you can buy almost anything and "charge it" at C&S Charge Account stores. Your C&S Charge Card makes it *easier to buy*—you can choose from thousands of values at stores all over town. And *easier to pay*—just one bill, one check—and convenient bank credit lets you stretch out your payments if you wish. Look for the C&S emblem wherever you shop. And if you need a Charge Card, *ask C&S or any member store for an application.*

THE CITIZENS & SOUTHERN NATIONAL BANK
Member FDIC

CHARGE ACCOUNT SERVICE C&S

BANG-UP SPECIAL!

Ho-made ICE CREAM 49c ½ GAL.

WED., JUNE 29, THRU SAT., JULY 9

★ ALL FLAVORS
★ FREEZER-FRESH GOODNESS
★ STOCK UP NOW

OLD TIME FLAVOR . .

You get that old-fashion home-made ice cream goodness in every spoonful of HO-MADE Ice Cream. . . . That's because the folks at Atlanta Dairies combine the choicest fruits and flavors with the finest dairy products.

. . MIX & MATCH 'EM

Take your choice of flavors but stock up now during this big sale of old-fashion HO-MADE Ice Cream at only 49c a Half Gallon. Reach for the red, yellow and white carton of Atlanta Dairies HO-MADE Ice Cream and enjoy home-made goodness every time.

AT YOUR ATLANTA DAIRIES ICE CREAM DEALER

49c ½ GAL.

SALE JUNE 29 THRU JULY 9

Atlanta Dairies COOPERATIVE
"PERFECT FLAVOR MILK"

777 Memorial Drive, S.E. Phone JA. 3-1911

THEY'LL DO IT EVERY TIME

By Hatlo

KERRY DRAKE

POGO

ADAM

MARY WORTH

JULIET JONES

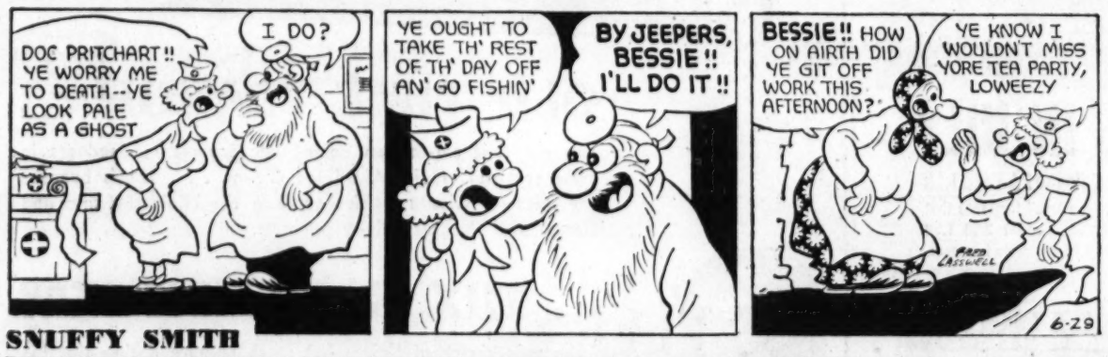

SNUFFY SMITH

WILLIE LUMPKIN

PEANUTS

HONOR EDEN

ORPHAN ANNIE

STEVE CANYON

PHINEAS PHUMBLE

GRIN AND BEAR IT

"... And the line about 'giving credit where credit is due' should get a lot of attention! ... People prick up their ears at the word 'credit,' Senator! ..."

BUCK ROGERS

B. C.

THE PHANTOM

Ever *Fluff* your pillows in your GAS DRYER?

The gentle tumbling action of your gas dryer fluffs your feather pillows just like new!

This is just one of the *extra* uses you'll find for your modern automatic gas dryer. It has such practical *everyday* use in your home. Makes you independent of the weather, lets you dry your clothes anytime. Most things come out ready to fold and put away.

Everything comes out soft and fluffy. Find out how little it costs to own and operate a modern automatic gas dryer.

Easy Terms
Low Down Payment
Price Includes Installation

See them at your nearest... ATLANTA GAS LIGHT COMPANY

GAS is the lowest cost fuel or form of energy available to you today

Billy Graham

Wide Reading of Scripture Shows Wish to Know God

QUESTION: Do you actually think there are many people who read the Bible nowadays? Do you think there are more Bible readers now than in the times of John Wesley and George Whitefield?—C. E.

ANSWER: There must be many more people who read the Bible than in the times of Wesley and Whitefield. But you must remember also that there are many more people and many more Bibles these days. The present-day popularity of the Bible is certainly an indication of the hunger of the human heart to know God. It also indicates to us that in spite of all that has been said against the Bible in the past, men and women recognize it as having the voice of authority. The Bible alone has in it the Word of Life. That is why we urge people to read it and to consider it prayerfully that they might find the way.

It is God's inspired message to the human race. Job said it was more necessary than his daily food. David said it was a light unto his path and a lamp unto his feet.

I am convinced if the leaders of our government read it more, they would find the wisdom and inspiration to approach our national problems in a new dimension. In its pages lie the knowledge of the "secrets of life."

Congo Seeks Belgium Post

LEOPOLDVILLE, Belgian Congo (AP) — Parliamentary sources report the new Congo republic hopes to have its permanent minister in Brussels sit in on Belgian Cabinet meetings on Congo affairs.

Belgium gives up its rule over the Congo Thursday and had hoped to deal with aid to the Congo through its embassy here.

28,000 PEOPLE ARE HAPPIER THIS WEEK!

This is the time when 28,000 Fulton Federal savers receive mid-year dividends on their savings.

These 28,000 people have different jobs . . . different incomes . . . they're young, old and in-between . . . most of them are strangers to each other. Yet, they have one happy thing in common — they have learned to save!

Besides the security which their growing savings offer, these 28,000 people are earning an extra measure of happiness each six months in the form of a current 4% return on their money.

Join them in the happy saving habit. Open a savings account at Fulton Federal and receive liberal earnings, semi-annually. Remember, funds in by the tenth of the month earn from the first.

Accounts insured up to $10,000 by F.S.L.I.C.

CURRENT RATE 4% PER ANNUM

FULTON FEDERAL SAVINGS AND LOAN ASSOCIATION

Get the happy saving habit!

"WHERE THOUSANDS SAVE MILLIONS"

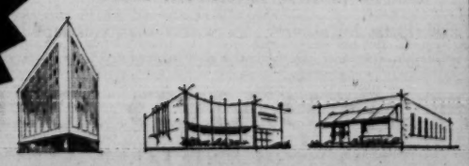

MAIN OFFICE Edgewood & Pryor — BUCKHEAD 3024 Peachtree Rd. — EAST POINT 1608 Thompson Ave.

PRICES IN THIS AD GOOD THRU TUESDAY, JULY 5TH

WOW!

SWIFT'S PREMIUM LEG O' LAMB LB. ½ or WHOLE 55c

FRESH FRYER BREAST 59c LB.

WHOLE BEEF TENDERS Hormel's Choice $1.39 LB.

FRESH FRYER LEGS 49c LB.

FRESH TUXEDO EGGS 39c Med. Size Doz.

REDFERN WIENERS 12-Oz. Pkg. 39c

SWIFT PREMIUM HAMS SMALL 9 to 11 Lbs. ½ or Whole 59c Lb.

CORNFIELD BACON LB. 49c

U.S. CHOICE ROUND STEAK LB. Full Cut 89c

HORMEL WIENERS Lb. Pkg. 59c

MINUTE MAID ORANGE JUICE 2 6-OZ. CANS 39c

MINUTE MAID GRAPEFRUIT JUICE 2 6-OZ. CANS 33c

BLUE PLATE QUART MAYONNAISE 39c LIMIT ONE

STOKELY'S Frozen 10-oz. Pkg. FORDHOOK LIMAS 25c

STOKELY'S Frozen 9-oz. Pkg. FRENCH FRIED POTATOES 17c

TRADE WINDS SHRIMP 10-OZ. PKG. 59c

TRADEWINDS SCALLOPS 7-OZ. PKG. .59

GRAND DUCHESS BEEF STEAKS 10-Oz. Pkg. FROZEN 49c

FRESH YELLOW CORN 5 EARS 19c

Corn on the cob calls for LAND O' LAKES BUTTER Pound 73c

DIXIE CRYSTAL OR DOMINO SUGAR 5 LB. BAG 49c

BANQUET ICE CREAM ½ GAL. 49c

KINGSFORD CHARCOAL BRIQUETS 10-lb. BAG 69c

ALCOA ALUMINUM FOIL WRAP 25-FT. ROLL 29c

CHASE & SANBORN COFFEE LIMIT ONE LB. BAG 59c

GREEN GIANT PEAS 2 17-OZ. CANS 39c

WHITE KARO SYRUP 24-OZ. BTL. 29c

HUDGINS' TUXEDO Super MARKETS

FOUR STORES

4990 Roswell Rd. — 3663 Roswell Rd.
2787 Piedmont Rd. — 1705 Peachtree Rd.

As I See It

Como's Replacement Gets More Viewers

By PAUL JONES

Perry Como, now in the throes of reorganizing his Wednesday night show, can take little comfort in these statistics just released by one of the rating services:

Tate, a Western series which is filling 30 minutes of the Como hour during the summer, has topped I've got a Secret.

Paul Jones

Como's replacement has accomplished something that Mr. C. was able to do only infrequently during the past season.

It would be folly to assume that Tate is a more substantial package of entertainment than was the Perry Como program. Possibly some of its appeal lies in the fact that it is new and, at this point in the season, viewers are eager to feast their eyes upon anything which hasn't been exhibited before.

But it is significant, nonetheless, that while Como was cock of the walk on his old Saturday night spot he has not been able to subdue the silly game show which is headed by the irrepressible Garry Moore on Wednesday nights.

Tate is not an ordinary Western. The hero of the piece, a one-armed gunfighter impersonated by David McLean, uses more ammunition in a 30-minute show than all other hoss-opera heroes in television. It is unquestionably the most violent sage brush saga I've seen. The soundtrack sounds like it was recorded in a shooting-gallery with some Peter Gunn jazz thrown in for good measure.

In the episode being offered tonight (Ch. 2 at 9:30 p.m.) Tate starts out by killing a girl trying to ambush him.

Throughout the play he attempts to explain that he didn't mean to shoot to kill but eventually he rides off into a typical Western sunset, accompanied by a hoodlum who is guilty of a Civil War atrocity.

The other half of the Como hour, the 9 to 9:30 p.m. segment, is filled by a show entitled Happy. It's typical situation comedy fluff.

* * *

THE TEEN-AGE ELEMENT got long-deserved recognition in prime time television the other night and while the show—Coke Time—lacked some of the zest of a mid-season spectacular I thought it had some very bright moments.

This is the first time I recall seeing a group of teen stars sing into a live microphone and take part in major TV production with choreography, orchestrations and set pieces worked out especially for them.

Of course we have the Dick Clark show on Saturday night, but then the young stars have to pantomime and lip-sing their numbers, which are taken from a tape recording. Seldom have newcomers had an opportunity to show what they can do.

I was especially impressed by Annette Funicello's lively and imaginative dance number, "Madison Time," a youthful, swinging bit of choreography. Miss Funicello should give up singing and stick to dancing, a skill she acquired while one of the Mousketeers. Another lively number was developed around the transistor radio fad, which is the newest thing with the teens.

Anita Bryant, a very pretty young singer, has great potential. She obviously has a good theatrical background because she seemed more "at home" than any of the others, except for Pat Boone, who hosted the show, and Bobby Darin, already a veteran of the night club circuit.

* * *

PAUL ANKA, a young song writer, who has done amazingly well singing some of his own tunes; Bob Denver, the beatnik of the Dobie Gillis show; Edd Byrnes of 77 Sunset Strip and Frankie Avalon also were featured in the special.

* * *

PAT MOLITTIERI, of Hollywood, is embarking on a new career. Now a columnist for Teen Magazine, Pat says she has made up her mind to become an actress.

"Right now I've started singing lessons, which I really enjoy," Pat says in a letter, the first she's written since she left American Bandstand last year. "I've been doing different shows with the Teen Show and I hope soon to get started in the movies. This is what I'm truly hoping for. If it is God's will I'll have my dream come true."

Pat Molittieri

Pat is the first teen-ager to parlay her appearance on the Bandstand show into real fame. She has become a writer, a model, and after attending a professional school in Hollywood, apparently is ready to embark on a career as an actress.

SECRET-BEARER
Victor Borge

WGTV

Channel 8

6:00 P.M.—**The Finder** (Net) The Finder visits members of the baseball world.

6:30 P.M.—**Japanese Brush Painting** (Net) T. Mikam illustrates the steps involved in drawing "Matsu" or pine trees.

7:00 P.M.—**Growing South** (Live) Late summer gardening—which crops to plant for best results in late summer.

7:30 P.M.—**That Free Men May Live** (Net) Man's survival in its most elemental, physical sense.

8:00 P.M.—**The Living Past** (Film classic exchange) Great news stories of the past—Alexander Graham Bell, Sarah Bernhardt, and Buffalo Bill Cody.

8:15 P.M.—**Frontiers to Space** (Net) A discussion of the V-2 propulsion system highlights the explanation of "the Rocket nozzle."

8:30 P.M.—**Lincoln in Illinois** (Ill. Film Lib.) The early life of Abraham Lincoln.

9:00 P.M.—**Watch the Birdie** (Live) WGTV photography special featuring Leonald Skvirsky.

9:30 P.M.—**A Time to Dance** (Net) The dancer's need to say something new in terms of his medium and the resulting break with the classical poems.

Wednesday's TV Programs

A.M. *—COLOR	Channel 2 WSB-TV	Channel 5 WAGA-TV	Channel 11 WLW-A TV
7 :00	Today with	Video College	Silent
:15	Dave Garroway	Video College	News
:30	Today	Cartoons	Thoughts
:45	Today	Cartoons	Cartoons
8 :00	Today	Cartoons	Cartoons
:15	Today	Capt. Kangaroo	Cartoons
:30	Today	Capt. Kangaroo	School Days
:45	Today	Capt. Kangaroo	School Days
9 :00	Today in	Life of	Skipper Ray
:15	Georgia	Riley	Skipper Ray
:30	People's Choice	Movie: "A	Skipper Ray
:45	People's Choice	Midsummer	Skipper Ray
10 :00	Dough Re Mi	Night's	My Little Margie
:15	Dough Re Mi	Dream,"	My Little Margie
:30	Play	Part I,	Movie:
:45	Your Hunch	James Cagney	"Chasing
11 :00	Price Is Right *	I Love Lucy	Yesterday,"
:15	Price Is Right	I Love Lucy	Anne
:30	Concentration	December Bride	Shirley
:45	Concentration	December Bride	Movie
P.M.	**Channel 2**	**Channel 5**	**Channel 11**
12 :00	News	Love of Life	Restless Gun
:15	Movie: "The	Love of Life	Restless Gun
:30	Whole Town's	Search Tomorrow	Love That Bob
:45	Talking,"	Guiding Light	Love That Bob
1 :00	Jean Arthur,	Medic	About Faces
:15	Edward G.	Medic	About Faces
:30	Robinson	As the	Our Miss Brooks
:45	Movie	World Turns	Our Miss Brooks
2 :00	Queen for a Day	Great Life	Day in Court
:15	Queen for a Day	Great Life	Day in Court
:30	Loretta Young	House Party	Gale Storm
:45	Loretta Young	House Party	Gale Storm
3 :00	Young Dr. Malone	Millionaire	Beat the Clock
:15	Yound Dr. Malone	Millionaire	Beat the Clock
:30	From These Roots	Verdict Is Yours	Who Do You
:45	From These Roots	Verdict Is Yours	Trust?
4 :00	Comedy Playhouse	Brighter Day	American
:15	Comedy Playhouse	Secret Storm	Bandstand
:30	Adventure	Edge of Night	American
:45	Adventure	Edge of Night	Bandstand
5 :00	Popeye Club	Movie: "Ellery	American
:15	Popeye Club	Queen,	Bandstand
:30	Popeye Club	Master	My Friend Flicka
:45	Popeye Club	Detective,"	My Friend Flicka
6 :00	Our Gang	Ralph Bellamy	Three Stooges
:15	Our Gang	Movie	Three Stooges
:30	News	News	Cannonball
:45	Huntley-Brinkley	Doug Edwards	Cannonball
7 :00	Whirlybirds	Movie: "The	Shotgun Slade
:15	Whirlybirds	Maverick	Shotgun Slade
:30	Wagon Train	Queen,"	Japan—
:45	Wagon Train	Barbara	Anchor in
8 :00	Wagon Train	Stanwyck,	The East
:15	Wagon Train	Men Into	Special
:30	Price Is Right*	Space	Nelson Family
:45	Price Is Right	Barry Sullivan	Nelson Family
9 :00	Happy	Millionaire	Fights
:15	Happy	Millionaire	Fights
:30	Tate	I've Got	Fights
:45	Tate	A Secret	Fights
10 :00	This Is	Steel Hour	Hawaiian Eye
:15	Your Life	Steel Hour	Hawaiian Eye
:30	Behind Closed	Steel Hour	Hawaiian Eye
:45	Doors	Steel Hour	Hawaiian Eye
11 :00	News	News; Editorial	News
:15	Movie: "Nazi	Movie: "Shoot	News
:30	Agent,"	First,"	Jack Paar
:45	Conrad Veidt	Evelyn Keyes	Jack Paar

WYZE (1480)

Monday-Friday

Columbia Broadcasting System

4:25—Rise with Reed
5:00—Rise with Reed
6:00—Rise with Reed
6:40—Life Line
6:55—Local News
7:00—Cousin Alma
7:30—Cousin Alma
8:00—World News Roundup
8:15—Morning with Morris
8:30—News
8:35—Morning with Morris
8:55—Local News
9:00—News—Arthur Godfrey
10:00—News—Warren Roberts
12:00—News—Warren Roberts
1:00—News
1:05—Whispering Streets
1:15—Ma Perkins
1:30—Young Dr. Malone
1:45—Second Mrs. Burton
2:00—Right to Happiness
2:15—Just Entertainment
2:30—Helen Trent
2:00—News
2:05—Art Linkletter
2:30—Local News
2:35—George Trent
4:00—Allan Jackson
4:35—Sports and Music
5:00—Allan Jackson
5:05—Sports & Music, Frank Lokey Lokey

NOW! SAVINGS!
On The Luxury Kentucky Bourbon
Bourbon de Luxe
In Quarts & Half Gallons
Bourbon De Luxe Co., Louisville, Ky.
Distr. Nat'l. Dist. Prods. Co.
Straight Bourbon Whiskey - 86 Proof

Scouting TV Tonight

Snake Dance a Riot With Japanese

By THE TV SCOUT

BEST BET — When ABC's producer-narrator **John Secondari** went to Japan last December to do a profile on modern Japan, he had no inkling of the recent upheaval.

Japan: Anchor in the East is still the title, though Secondari feels the anchor may be dragging.

He is dragging — he has been re-editing the film for the last six weeks. He only got in on one riot last December, was told then that **Prime Minister Kishi** was Japan's only effective politician.

He hasn't any idea of who will replace him. His program is full of the latest Japanese dance craze, the snake dance, as well as interviews with the leading spokesmen for all political parties, and an evaluation of the subtleties of the student revolt. The Japanese idea of democracy, for instance, includes resentment against the dictatorship of the majority. Japan, a **Far East** country trying to live like a Western country, is frustrated, he suggests, but his documentary just tells the story up to now. They won't say what they think the future might hold. **7:30-8:30 (Ch. 11).**

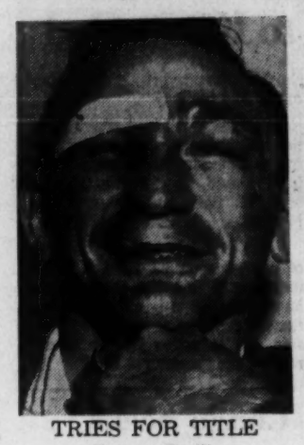
TRIES FOR TITLE
Carmen Basilio

9:30-10 (Ch. 5) — There's no big secrecy surrounding the fact that **Victor Borge** will be the major secret-bearer on **I've Got a Secret.** Victor will be given plenty of room to roam and a certain amount of chaos may be safely predicted.

10-10:30 (Ch. 2) — **Ralph Edwards** closes up shop on **This Is Your Life** for the season, surprising an actor who might not be able to withstand the shock.

9-10 (Ch. 11) — The world middleweight championship, in all areas where there's no Paul Pender patent, is up for grabs on **Wednesday Night Fights.**

Gene Fullmer is the current throne occupant, and Carmen Basilio, who used to reside therein, will try to do the unseating, an endeavor at which Carmen had little success last time. Fullmer is the favorite, possibly by a knockout. The fight comes from Salt Lake City.

10-11 (Ch. 5)—Nostalgia is the goal on **The U.S. Steel Hour,** though the dramatic content of **"The Great Gold Mountain."** might go well on one of those old showboats.

Polly Bergen drops in on a little Indiana town where young **Burt Brinckerhoff** falls for her, not knowing she's a bad girl and a boozer to boot. Enter **Robert Lansing,** an old beau of Polly's, invited in to help her fleece the locals with phony stocks. **Ed Begley** plays an aging publisher who can't bear all the anguish and ad libs his own exit with a pistol.

By the time Polly, in one of her rare straight acting performances, leaves, things will never be the same in the old home town. The girls are all flappers here and the sets and music contribute to a feeling of life in the '20s. But the play is a lightweight.

Ex-Red Troops Will Do Labor

MOSCOW (UPI) — The Soviet Union will put 1.2 million demobilized troops to work on coal fields, steel mills, construction sites, new railroads and farms all over the Soviet Union, the newspaper Sovetskaya Russia said on Tuesday.

The newspaper, quoted by Tass, said first groups of new civilians under the Soviet Union's program of cutting the armed forces by 1.2 million men are already on their way to the sites, farms and industries.

WSB RADIO (750)

NATIONAL BROADCASTING COMPANY

4:30 a.m.—Back to the Bible
5:00 a.m.—Strength for the Day
5:15 a.m.—Farm and Home Hour
6:00 a.m.—News, Sun-up Serenade
7:00 a.m.—News, Merry-Go-Round
8:30 p.m.—Image America (Mon.-Thurs.)
9:00 a.m.—News, Morning Melodies
10:00 a.m.—News, Audio
11:00 a.m.—News, Van Camp Parade
12:00 noon—News
1:00 p.m.—News, Family Fare
2:00 p.m.—News, Contact
4:00 p.m.—News, Music Man
6:00 p.m.—News
6:15 p.m.—Sports News
6:30 p.m.—News, Music Time
7:30 p.m.—News of the World
7:45 p.m.—Carnival in Stereo
12:15 p.m.—Farm News
12:30 p.m.—Back to Bible

WGST (920)

AMERICAN BROADCASTING COMPANY

Monday-Friday

5:00 p.m.—Sports Column
5:30 a.m.—Morning Devotions
5:40 a.m.—Farmers Almanac and News
6:00 a.m.—Morning Watch
9:00 a.m.—Breakfast Club
10:00 a.m.—This Is Zas-Zas
10:05 a.m.—Morning Watch and News
11:00 a.m.—On the Sunny Side and News
12:00 noon—News at High Noon
12:15 p.m.—On the Sunny Side
1:25 p.m.—Baseball: Chicago White Sox
3:45 p.m.—Baseball Scoreboard
3:50 p.m.—Wonderful Town and News
4:30 p.m.—Guy Lombardo
4:45 p.m.—Wonderful Town
5:45 p.m.—News
6:00 p.m.—Inside Outdoors
6:15 p.m.—Sports Page
6:25 p.m.—Paul Harvey News
6:45 p.m.—Wonderful Town
6:55 p.m.—ABC Weekday News
7:00 p.m.—John Daly
6:30 p.m.—Wonderful Town

WGUN (1010)

5:30 a.m.—Country Style
6:00 a.m.—Break-O-Day
6:30 a.m.—Sports; Break-O-Day
7:00 a.m.—News; Break-O-Day
8:00 a.m.—Coffee Club
9:30 p.m.—Gospel
12:00 p.m.—News; Jimmy Davis
12:30 p.m.—News; Sunlighters
1:00 p.m.—News; Baby Sitter
2:00 p.m.—News; Bob Gallion
5:00 p.m.—Altar of the Air
5:45 p.m.—McCoy Suppertime
6:00 p.m.—Call of the Cross
6:30 p.m.—Sports; Summertime
7:00 p.m.—News; Suppertime
7:30 p.m.—News

FANS ½ PRICE
FACTORY IRREGULARS
Fully Guaranteed. No mechanical Defects. Window, Table, Lifeout, Floor, Rollabout. No Deliveries. Sold at Factory Only. Note: ectory Regulars Sold By Dealers Only. Open Mon. thru Sat. 8 A.M. to 6 P.M.
C & H FAN CO., INC. 1603 DeKalb Ave., N.E.
Across the R.R. Tracks at Moyson & DeKalb
Phone JA 3-0443

Wild home for wild animals

In many of our National Parks, grizzly bears, cougars and mountain lions are just a few of the wild animals that are allowed to roam. How are visitors protected from these wild animals? How are the animals protected from the visitors? What happens when the two groups clash? Be sure to read "The Animals Come First" in this week's Saturday Evening Post.

Graham in Brazil

RIO DE JANEIRO, Brazil (AP)—Evangelist Billy Graham arrived **Tuesday** night to attend the 10th Congress of the Baptist World Alliance. Graham will deliver an outdoor sermon to the 10,000 delegates Sunday.

WETV

Channel 30

7:00 P.M.—**The Adventures of Danny Dee.**
7:30 P.M.—**Happy Valley.**
7:45 P.M.—**Road to Keltic.**
8:00 P.M.—**Search for America.** An examination of the sense of values which should guide Americans as they form opinions on foreign policy, national domestic issues, inter-personal relations and basic philosophy.
8:30 P.M.—**The Art of the Theater.** This program examines the actor's contribution to theater as an art.
9:00 P.M.—**The Big Picture.**

PONCE DE LEON PARK
Ringling BROS BARNUM BAILEY CIRCUS
Today and Tomorrow ONLY
2:30 & 8 P.M.
Tickets at Bonds and Ball Park
PRICES: $3.00, $2.50, $2.00, $1.50
WANT ADS PAY OFF

AUNT JEMIMA LAKEWOOD PARK
FREE JULY 4th FAMILY DAYS CELEBRATION
AUNT JEMIMA BANDWAGON
FEATURING DECCA AND CAPITOL RECORDS
SMITTY AND TENN. WITH WARWICK RECORDING ARTIST
LINDA GLOVER — SHOWS 5:45—7:15—8:45
Mammoth Fireworks Display 9:30 pm—Prizes Galore
All Rides 10c Each With Label From Aunt Jemima Corn Meal Mix or Grits —— Bring A Picnic

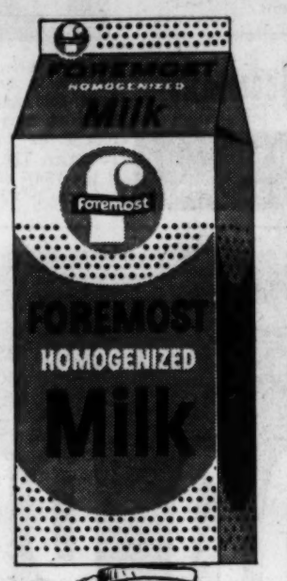

For the good of your family, Foremost brings you
THE PERFECTLY BALANCED MILK
Foremost is milk with *all the good* in it. Your family gets a perfect balance of minerals, vitamins and proteins. A perfect balance of cream in every drop. A perfectly-balanced flavor, too. Be sure your family drinks Foremost, the *perfectly balanced* milk.
YOUR FAMILY GETS THE MOST FROM FOREMOST
2711 Piedmont Road, N.E. Phone CE. 3-9431

37 MONTHS
average life of saving acc'ts

Can you predict when you'll need your cash?

Three years and one month is the *average life* of a savings dollar in savings and loan associations nation-wide. Of course, some folks are able to keep reserve funds untouched for longer periods. But who can predict how long your savings reserves can remain untouched? Since most families can't answer that question, many keep funds in an insured-safe, fluctuation-free Standard Federal savings account. When the time comes, you know it'll be there!

4% current rate per annum

- Here you get a generous yield—currently 4% a year—paid semi-annually, on June 30th and December 31st.
- You needn't hold your investment for 5, 7, 10 years to realize a return as you would with some other investments.
- You enjoy safety of principal insured to $10,000 by an instrumentality of the U. S. Government.
- You have peace of mind knowing that no saver has ever been denied access to all his funds when requested.

For safety, for security, no matter *when* you need your money, open your savings account at Standard Federal.

STANDARD FEDERAL
SAVINGS AND LOAN ASSOCIATION
44 Broad Street, N.W. • Atlanta 3 • Phone MUrray 8-6619

Have You Seen the new Pine Shop collection at Biggs?
BIGGS 792 Peachtree St.

MAP OF GEORGIA
• AWNINGS
• CARPORTS
• PATIOS
• MARQUEES
GLendale-7-4333

AVOID THE RUSH
GET THAT AD IN EARLY
Sunday Want Ad DEADLINE Is FRIDAY 6:00 P.M.
No new ads, kills or corrections are accepted Saturday morning for the Sunday paper.
The Atlanta Journal • • THE ATLANTA CONSTITUTION

Candidates Sign For Korea Vote

SEOUL (UPI)—Candidates began registering with election committees throughout the Republic of Korea Tuesday for the first parliamentary elections to be held July 29 under a new constitution.

The registration is expected to be completed by July 2. Political observers predicted the biggest slate in the republic's history.

Fee Hassle Stalls Surgery

MINOT, N.D. (UPI)—Gary Lindberg, 16, Grand Forks, N.D., lay in a hospital bed with a bullet wound in the head Tuesday while authorities debated who should operate on him.

Lindberg was shot when police fired a hail of bullets into a stolen car which he tried to crash through a police road block. He was reported in good condition Tuesday.

The city has refused to assume the expense of an operation, a physician said, and the county welfare board has declined to act until the case has gone through "regular channels."

The physician, who declined use of his name, refused Monday night to operate on Lindberg immediately at his own expense. He said he as an individual should not be required to be financially liable for treating the boy when no emergency exists. The doctor said the youth was in good enough condition that it would do no harm to wait.

BUGS?

REAL-KILL®

KILLS EVERY ANNOYING, BUZZING, BITING BUG that flies or your money back!

. . Sprays right side up or upside down!

FUNERAL NOTICES

HALE—Funeral services for **Mr. Malcom B. Hale,** Social Circle, Ga., will be held (this) Wednesday, June 29, at the Social Circle First Baptist Church at 3:30 o'clock with the remains placed in state in the church at 3 o'clock. He is survived by brothers, Mr. Prince A. Hale, Mr. Fred C. Hale, Mr. Franklin Derst Hale, Social Circle, Ga.; sisters, Mrs. Aubrey Rowe, Social Circle, Ga.; Mrs. Hugh Harris, Covington, Ga.; a number of aunts, uncles, nieces and nephews. Rev. C. W. Howard will officiate, assisted by the Rev. C. D. Read. Interment in City Cemetery. The E. L. Almand Co., funeral directors, Social Circle, Ga.

BRANTLEY—Funeral services for **Mrs. W. G. (Lila Mae) Brantley** will be held this Wednesday afternoon at 2 o'clock from the Riverside Chapel. Rev. Willie Dameron will officiate. Interment will be in Magnolia Cemetery. Pallbearers selected please meet at the chapel at 1:45. J. Allen Couch & Son.

U. S. Pats. 2,855,641 and 2,339,057. Other pats. pend.

NEW ELECTRONIC MIRACLE! PURITRON® GETS RID OF DUST-POLLEN, IRRITATING SMOKE, AND ODORS!

No bigger than a radio, Puritron can purify the air in a 15 x 15 ft. room . . . even an unventilated place like a basement rumpus room, apartment-house kitchen, or office without windows. Puritron cleanses the air electronically, then recirculates it in a constant fresh supply. (Imagine sleeping in such clear air.) Wonderful in a kitchen, Puritron "inhales" grease before it can stain the walls. It comes ready to use—just plug it in. White or gray. It does all that we say it does, or your money back. From $39.95

GEORGIA POWER COMPANY

You can buy almost anything with your C&S Charge Card!

For example: Building Material, Hardware and Paint

From azaleas to zippers, you can buy almost anything and "charge it" at C&S Charge Account stores. Your C&S Charge Card makes it *easier to buy*—you can choose from thousands of values at stores all over town. And *easier to pay*—just one bill, one check—and convenient bank credit lets you stretch out your payments if you wish. Look for the C&S emblem wherever you shop. And if you need a Charge Card, *ask C&S or any member store for an application.*

THE CITIZENS & SOUTHERN NATIONAL BANK

Member FDIC

CHARGE ACCOUNT SERVICE C&S

FUNERAL NOTICES

Allison, Mr. Charles N.
Baker, Mrs. Sallie Dixon
Bloodworth, Mrs. J. G. C. (Fannie Lou), Jr.
Brantley, Mrs. W. G. (Lila Mae)
Brock, Mr. Carl
Campbell, Mrs. John P. (Evelyn), Sr.
Clipson, Mr. Floyd Richard
Fowler, Mr. Oscar H., Sr.
Hale, Mr. Malcom B.
Jackson, Mr. Joseph Dobbins
Johnson, Mrs. Thelma Bickford Bennett
Jones, Mrs. Susie E. Moon
Moody, Mr. William S. (Dub)
Roberts, Mr. Chilton
SOWELL, Mr. Perry O.
Stephens, Master Kenney
Thomas, Captain Marvin Lamar
Wallace, Mr. William Henry
Young, Mr. P. Cannon

(Please note change of time)

CLIPSON—The friends and relatives of Mr. and Mrs. Floyd Richard Clipson, Mr. and Mrs. S. A. Harris, Mr. and Mrs. E. H. Freck, Mr. and Mrs. Frank R. Clipson, Mr. and Mrs. William F. Clipson, Mr. and Mrs. Herbert A. Clipson, eight grandchildren, several nieces and nephews are invited to attend the funeral of **Mr. Floyd Richard Clipson** Thursday, June 30, 1960, at 11 o'clock from Park Street Methodist Church. Rev. Leon Smith and Rev. D. C. Starnes will officiate. Interment, Greenwood Cemetery. The following gentlemen will act as pallbearers and will meet at the church at 10:45 a.m.: Messrs. O. M. Bradford, A. F. Perry, John I. Lloyd, A. W. Baker, Col. Henry Naab and Dr. A. C. Ayers. Members of the Pioneer Sunday School Class will act as honorary escort. The remains will lie in state at the church from 10 a.m. until funeral hour. (Florists, 9 a.m.). J. Austin Dillon Co.

BLOODWORTH—The friends and relatives of Mr. and Mrs. J. G. C. Bloodworth Jr., Mr. and Mrs. J. J. Deal, Mr. and Mrs. J. A. Oppert, all of Decatur; Mrs. E. C. Ward, Marietta; Mr. W. D. Manning, Portsmouth, Va.; five grandchildren, the nieces and nephews are invited to attend the funeral of **Mrs. J. G. C. (Fannie Lou) Bloodworth Jr.** Wednesday, June 29, at 2 p.m. from the Wesley Chapel Methodist Church. The Rev. Ted M. Haggard will officiate. Pallbearers selected will assemble at the church at 1:45. Members of the Kiwanis Club of South DeKalb will serve as honorary escort. Interment, Marietta National Cemetery. Horis A. Ward, Incorporated.

JACKSON—The friends and relatives of Mr. Joseph Dobbins Jackson, Mr. and Mrs. Fred Lord, Mr. and Mrs. Huxley Jackson, Mrs. John S. Jackson, several nieces and nephews are invited to attend the funeral of **Mr. Joseph Dobbins Jackson** Wednesday, June 29, 1960, at 11 a.m. from Dillon's Chapel. Dr. L. E. Smith will officiate. Interment, Crest Lawn Memorial Park. (Florists, 10 a.m.) J. Austin Dillon Co.

STEPHENS—**Master Kenney Stephens** of Rte. 1, Jonesboro, died Tuesday. Survived by mother, Mrs. Clifford (Charlotte) Sims; father, Mr. Frank Stephens; sister, Judy Stephens; brothers, Frankie and Teddy Lee Stephens; grandparents, Mr. and Mrs. O. T. Harbin Sr., Mr. and Mrs. Guy Stephens; several aunts and uncles. Funeral plans later by Howard L. Carmichael & Sons.

LODGE NOTICES

Called communication of E. A. Minor Lodge No. 603, F.& A.M. will be held this Wednesday afternoon at the Temple, 525 Moreland Ave., SE, at 2:15 o'clock for the purpose of paying the last sad tribute of respect to the memory of our deceased Brother, Marvin Lamar Thomas. All visiting brethren invited to meet with us.

A. L. BOYD, W.M.
C. L. SHIMP JR., Secty.

Regular luncheon meeting of Atlanta Masonic Club No. 151, today, 12:15 p.m. at Shrine Temple, 400 Ponce de Leon Ave. Guest speaker, Mr. John Murphy, subject Social Security. All Masons are invited.

HARRY H. NIEBRUEGGE, Pres.,
JOHN H. WOODS, Secty.

LEGAL NOTICES

NOTICE TO
TIRE AND TUBE SUPPLIERS

Sealed bids will be received by the Supervisor of Purchases, 142 State Capitol, Atlanta, Georgia, until 10:00 A.M. July 8, 1960, to be opened at the same hour. For a twelve months supply contract to furnish tires and tubes for all state agencies. Specifications obtainable from the undersigned.

ALVAN C. GILLEM JR.
Supervisor of Purchases

FUNERAL NOTICES

THOMAS—The friends and relatives of Captain and Mrs. Marvin Lamar Thomas, Mr. and Mrs. Lamar Thomas, Orlando, Fla.; Mr. and Mrs. W. B. Thomas, Valsetz, Ore.; Mr. and Mrs. Marion Blackwell, Master Michael Thomas, Miss Penny Thomas, Orlando, Fla., are invited to attend the funeral of **Captain Marvin Lamar Thomas** Wednesday, June 29, 1960, at 3 p.m. from Dillon's Chapel. Dr. Dumas Shellnut and Rev. Bevel Jones will officiate. Interment, Rest Haven Cemetery. The following gentlemen will act as pallbearers and meet at the chapel at 2:45 p.m. Supt. T. J. Sikes, Capt. John T. Marler, Capt. A. C. Bryant, Capt. A. C. Roberts, Capt. Regie H. McClain, Lt. Roscoe R. Fleming. Members of the Atlanta Police Department and members of the Motor Corps of Yaarab Temple will act as honorary escort. E. A. Minor Lodge No. 603, F.&A.M., will have charge of services at the grave. (Florists, 2 p.m.) J. Austin Dillon Co.

FOWLER—The friends and relatives of Mr. and Mrs. Oscar H. Fowler Sr., Mr. and Mrs. Jerry L. Johnson, Mr. and Mrs. James L. Vickers, Mr. and Mrs. Oscar H. Fowler Jr., all of Decatur; Mr. and Mrs. Fred B. Caldwell, Mr. and Mrs. Lawrence W. Cook, Mr. and Mrs. M. A. Fowler, all of Atlanta; Mr. and Mrs. John W. Fowler, Lithonia; 18 grandchildren, three great-grandchildren, the nieces and nephews are invited to attend the funeral of **Mr. Oscar H. Fowler Sr.** Wednesday, June 29, at 4 p.m. from the Wesley Chapel Methodist Church. The Rev. J. L. Sanders and the Rev. J. W. Fields will officiate. Pallbearers will assemble at the church at 1:45. Interment, churchyard. Horis A. Ward, Incorporated.

ALLISON—Funeral services for **Mr. Charles N. Allison** will be held Wednesday, June 29, 1960, at 11 o'clock at Lowndes chapel, Dr. Nat Long and Dr. Rembert Sisson officiating. Interment, Westview. The following gentlemen will serve as pallbearers: Mr. John Aycock, Mr. V. B. Brookshaw, Mr. Len Dean, Mr. Guy Mayes, Mr. Edward L. Saye, Mr. W. R. Slye, Mr. Seaborn Jordan and Mr. F. W. Scanling. Men's Bible Class of Druid Hills Methodist Church, the Christian Business Men's Committee and the Henry Grady Lions Club will serve as honorary escort. Frank B. Lowndes & Son.

BAKER—**Mrs. Sallie Dixon Baker,** age 90, of Woodbury, Ga., died Monday, June 27, 1960. Survived by three daughters, Mrs. George L. Sims, Mrs. W. F. Newman, both of Woodbury, Ga.; Mrs. Lee B. Wyatt, LaGrange, Ga.; one sister, Mrs. W. C. Powell, Dublin, Ga.; one brother, Mr. J. T. Dixon, Birmingham, Ala.; six grandchildren, several great-grandchildren. Funeral will be held Thursday, June 30, 1960, at 10 a.m. in the Woodbury Methodist Church, Rev. Harold Braswell and Rev. Thornton Williams officiating. Interment, Woodbury Cemetery. Gilbert Bros., Woodbury, Ga.

WALLACE—Friends and relatives of Mr. William Henry Wallace of Stockbridge, Ga.; Mr. Charlie Wallace of Gulf Shores, Ala.; Mrs. Naomi Waller, Coral Gables, Fla.; Mrs. Minnie Travis, Tabaleau, Colo.; Mr. Jim H. Wallace, Mr. Jessie Wallace, Stockbridge; Mr. Guyler Lee, Red Oak, are invited to attend the funeral of **Mr. William Henry Wallace,** Wednesday afternoon at 2 o'clock at The Bethel Chapel near Rex, Ga. Interment, churchyard cemetery. Haisten Funeral Home, Jackson, Ga.

JONES—The friends and relatives of Mrs. Susie E. Moon Jones, Mr. and Mrs. A. L. Battle, Mr. and Mrs. W. D. Swancey, Mrs. T. M. Doster, the grandchildren and great-grandchildren are invited to attend the funeral of **Mrs. Susie E. Moon Jones** Wednesday, June 29, 1960 at 3 o'clock at the Bethel Methodist Church with the remains placed in state at 2, Rev. G. M. Spivey officiating. Interment, Westview. The grandsons will serve as pallbearers and meet at the church at 2. Frank B. Lowndes & Son.

LEGAL NOTICES

I have made application to Board of County Commissioners for a packaged beer license to be located at 3754 Cascade Rd., S.W., hearing to be held Wednesday, July 6th, 1960, at 2:30 o'clock, 408 Courthouse Annex.

WILLIAM E. BRENT, JR.
Manager of Green Circle Stores

I have made application to Board of County Commissioners for a packaged beer license to be located at 6300 Roswell Rd., hearing to be held Wednesday, July 6th, 1960, at 2:30 o'clock, 408 Courthouse Annex.

WILLIAM E. BRENT, JR.
Manager of Green Circle Stores

I have made application to the Aldermanic Board for a beer-to-be-consumed license at 961 McDaniel St., S.W. Hearing to be held by Police Committee July 13, 7:30 P.M., 4th floor, new police headquarters, 175 Decatur St., S.E.

WILLIAM ALLEN.

I have made application to the Aldermanic Board for a beer to be consumed license at 2121 Liddell Dr., N.E. Hearing to be held by Police Committee July 13 at 7:30 P.M., 4th floor new police headquarters, 175 Decatur St., S.E.

LEO CLARENCE SUTTER, JR.

FUNERAL NOTICES

SPRING HILL
H. M. Patterson & Son

YOUNG — The friends and relatives of Mr. and Mrs. P. Cannon Young, Mr. and Mrs. James D. Gould III, Brunswick, Ga.; James Dunn Gould IV, Cannon Young Gould, Mr. and Mrs. Leo T. Arpin, New York; Mr. James Beveridge, Kansas City; Mr. and Mrs. E. Ralph Paris, Mr. and Mrs. Richard A. Cannon, Mr. and Mrs. N. P. Cannon, Charlotte, N.C.; Mr. and Mrs. Clarke Hungerford, St. Louis; Mrs. Lula Frix are invited to attend the funeral of **Mr. P. Cannon Young** Thursday, June 30, 1960, at 2 o'clock at Spring Hill. Dr. Vernon S. Broyles Jr. officiating. Interment, Westview. The following managers of the Cannon Line Factories will serve as pallbearers: Mr. John Stauffer, Mr. Hugh Carter, Mr. Ernest Kreh, Mr. Earl Walker, Mr. Cy Zimmerman, Mr. Harvey Baxter, Mr. Jack Branscomb, Mr. John Jenkins. As escort: Members of Board of Deacons of North Avenue Presbyterian Church, the past presidents and present officers of the Georgia Funeral Supply Salesmen's Assn. and Georgia Funeral Directors' Assn. and the officers and directors of Family Fund Life Insurance Co.

JOHNSON—Funeral services for **Mrs. Thelma Bickford Bennett Johnson** will be held Wednesday, June 29, 1960, at 2 o'clock at Pine Lake Baptist Church, with the remains placed in state at 1 o'clock. Rev. John M. Lance officiating. Entombment Westview Abbey. The pallbearers will be: Mr. Max Sandos, Mr. Robert Prather, Mr. Ralph Cash, Mr. Ralph Barden, Mr. I. B. Melton, Mr. Lloyd McDonald. (Bangor, Maine, papers please copy. H. M. Patterson & Son.

FUNERAL NOTICES

ROBERTS—The friends and relatives of Mr. and Mrs. Chilton Roberts, Mr. and Mrs. Shelby C. Roberts, Wilmington, Del.; Mr. and Mrs. J. Mitchell Owens, Washington; Miss Sarah Roberts, Bethpage, L.I.; Miss Virginia Roberts, Miss Mary Elizabeth Roberts, both of Wilmington, are invited to attend the funeral of **Mr. Chilton Roberts** Thursday, June 30, 1960, at 11 o'clock at the Mikell Chapel of the Cathedral of Saint Philip, Canon Henry Zinser officiating. The remains will be taken to Lewes, Del., for interment. The pallbearers will be Mr. Robert Sams, Mr. Charles Meriwether, Mr. Jack D. Howard, Mr. C. P. Wood, Mr. Creech Rose, Mr. Joe Westbrook. Please omit flowers. H. M. Patterson & Son.

CAMPBELL—**Mrs. John P. (Evelyn) Sr.,** of 2930 Sewell Rd., SW, died June 28, 1960. Surviving are her husband; sons, Mr. John P. Campbell Jr., Mr. Charles H. Campbell; mother, Mrs. Minnie B. Harless; sisters, Mrs. D. M. Mobley, Austell, Ga.; Mrs. Olin A. Williams; several nieces and nephews. Funeral services will be held Thursday, June 30, at 10:30 o'clock at Spring Hill, Rev. Dwight Nysewander officiating. Interment, Greenwood.

SOWELL—**Mr. Perry O.** of 2541 Briarlake Rd., Decatur, died June 28, 1960. Surviving are his mother, Mrs. A. C. Sowell, Decatur; sister, Mrs. Arnold Lederer, Washington; brothers, Mr. Harold T. Sowell, Las Cruces, N. Mex.; Mr. A. G. Sowell, sister-in-law, Mrs. Ruth Sowell, Jonesboro; several nieces and nephews. H. M. Patterson & Son.

Brock—**Mr. Carl Brock** of Fairburn died Tuesday. Plans later. Bishop & Poe, Fairburn.

FUNERAL NOTICES

MOODY—Friends and relatives of Mr. and Mrs. William S. (Dub) Moody Sr., Mr. Bobby Moody, Miss Marie Moody, S.P.5 William S. Moody Jr., Mr. C. B. Moody, Mr. and Mrs. Fred Spence, all of Ball Ground; Mr. and Mrs. Allen C. Moody, of Atlanta, are invited to attend the funeral of **Mr. William S. (Dub) Moody** Thursday, June 30, 1960, at 2:30 p.m. from the Mica Baptist Church, Rev. Clyde Roper, Rev. Claude Scott officiating. Interment, churchyard. The body will lie in state at the Baker Funeral Home until 1 p.m. Thursday.

THE PRICE the family pays varies according to the type, style and quality of the casket selected. Since we show merchandise in a wide price range, each family can easily select a casket, fairly priced, to meet its particular financial circumstances.

FRANK S. LOWNDES & SON
FUNERAL HOME
310 FOURTEENTH STREET, N. W.
ATLANTA, GEORGIA
24 HOUR AMBULANCE SERVICE
Member

(COLORED)

HARVEY—The friends and relatives of Mr. Alonza (Boy) Harvey Jr., the husband of Mrs. Jessie Harvey, the father of Mr. and Mrs. Franklin Davis and family, Mr. and Mrs. Grover Riley and family, the nephew of Mr. Charlie Harvey and family; seven grandchildren; the uncle of Mr. and Mrs. Percey Flemister and family, Mr. and Mrs. Harvey Almonds and family, Mrs. Lucile Edwards, Mr. and Mrs. John F. Bigby and family, Mr. and Mrs. Sherman Dudley and family, Mr. and Mrs. Fred Harvey and family, Mr. and Mrs. Samuel Harvey and family, Mr. and Mrs. Cleveland Almonds and family, the brother-in-law of Mrs. May Waters, Mrs. Alberta Hambrick and family, Mr. and Mrs. Oscar Loyal and family, Mr. and Mrs. Roosevelt Grier and family, Mr. and Mrs. Arthur Grier and family, Mr. and Mrs. Rother Grier and family, Rev. and Mrs. C. W. Grier and family, Mr. and Mrs. Stephen Henley and family, Mrs. Alfredia Grier and family, Rev. and Mrs. A. J. Walker and family, Mr. Alonza Grier, nieces, nephews, cousins and a host of other relatives and friends are invited to attend the funeral of **Mr. Alonza (Boy) Harvey Jr.** tomorrow (Thursday) at 1 p.m. from Chapel First Baptist Church, Avondale Estates, Ga., Rev. A. L. Weaver and others officiating. The remains will be placed in state at our Decatur Chapel Wednesday at 5 p.m. The remains will be taken from our Decatur Chapel to lie in state at the church from 11 a.m. Thursday until the hour of the funeral. Flower ladies and pallbearers selected will assemble at the church at 12:30 p.m. The funeral cortege will assemble at the residence, 3105 Robinson Ave., Scottdale, Ga., at 12:15 p.m. Interment, Lee Cemetery, Conyers, Ga. Cox Bros., Decatur.

FRAZIER—The friends and relatives of Mr. and Mrs. Henry Frazier, Mrs. Hattie Wimbush, mother; Mr. and Mrs. Eugene Aaron and family, Mr. and Mrs. L. P. Aaron and family; Mr. and Mrs. Lee Turner and family, and Mrs. Beatrice Wilson, Chicago, Ill.; Mrs. Rosetta Jackson and family, Pasadena, Calif.; Mr. and Mrs. Jesse Hands, Lawndale, N.C.; Rev. and Mrs. Mathis and family, and a host of other relatives and friends are invited to attend the funeral of **Mrs. Gussie W. Frazier** Thursday, June 30, 1960, at 2 p.m. from Ebenezer Baptist Church, Rev. M. L. King Sr. officiating. Interment, Lincoln Cemetery. The remains will lie in state at the residence, 14 Whitefoord Ave., NE, from 5 p.m. Wednesday until 11 a.m. Thursday and then at the church until the hour of funeral. Pollard Funeral Home.

ROBINSON—Funeral services for **Mr. Warren W. (Morris) Robinson,** the husband of Mrs. Edna Robinson of 1018 Mason St., will be held Thursday, June 30, 1960, at 3 o'clock at East Side Baptist Church, with Rev. O. C. Stiggers officiating. The body will lie in state at the church from 1 o'clock until funeral hour. Interment will follow in Mt. Zion Cemetery. Mackey & Wilson, LaGrange.

CLARK—**Mr. Henry P. Clark** of 1443 Mozley Pl., SW, the husband of Mrs. Hallie Clark, passed at the residence June 28, 1960. Funeral announced later. Pollard.

(COLORED)

MANGHAM—The friends and relatives of Mrs. Lola Mangham, Mr. and Mrs. Otis Mangham, Zebulon, Ga.; Mr. and Mrs. Fred Stephens, Detroit, Mich.; Mrs. Louise Jenkins and family, Cincinnatti, Ohio; Mr. and Mrs. Marvin Mangham, Mr. and Mrs. Valvett Mangham, Mr. and Mrs. O. D. Mangham, Mr. and Mrs. J. C. Mangham, Mrs. Cleo Burden, Mrs. Odessa Smith, all of Concord, Ga.; Mrs. Allie Ruth Freeman, Mrs. Christine Greene, Atlanta, Ga.; Rev. and Mrs. W. H. Cade, Arcadia, Fla.; Mrs Fannie I. Hardin, Mr. and Mrs. Ira Hamilton, Dayton, Ohio; four grandchildren, nieces, nephews, and a host of other relatives are invited to attend the funeral of **Mr. Reuben Mangham** Thursday, June 30, 1960 at 11 a.m. from Mt. Moriah Institutional Baptist Church. Rev. Julian R. Smith and Rev. J. B. Grier, officiating. Interment, Zebulon, Ga. The remains will lie in state at the church from 10 a.m. Thursday until hour of funeral. All qualified Master Masons are requested to be present at the church at 10:30 a.m. by orders of J. E. Rowland Jr., W.M. St., James Lodge No. 4 F&AM. Henley Ashby Street Funeral Home.

HENDERSON — The friends and relatives of Mrs. Fannie Henderson of Conyers, Ga., the mother of Mrs. Mattie Mason and Mrs. Ophelia Henderson; sister, Mrs. Annie Jackson of Belmont, Ga.; Mr. and Mrs. Loy Mayfield and daughter, Mr. and Mrs. Frank Hamm and family, all of Atlanta, Ga.; Mr. and Mrs. U. E. Mapp and family, Mr. and Mrs. Rufus Roland, Siloam, Ga.; the Lukes family, the Calvin family, Conyers, Ga., and a host of other relatives and friends are invited to attend the funeral of **Mrs. Fannie Henderson** tomorrow (Thursday), June 30, 1960, at 2:30 p.m. from Macedonia Baptist Church, Rev. G. F. Gude, pastor, Rev. H. Freeman officiating, assisted by Rev. F. L. Thomas. Interment, Shady Grove Cemetery. The remains will lie in state at the residence, 9 Hewlett St., from 7 p.m. Wednesday until hour of funeral. Tri-Cities Funeral Home, Lithonia.

PARKS—Friends and relatives of Mr. Thomas (Gus) Parks, husband of Mrs. Oneter Parks; daughter, Mrs. Ruth Parks Rosser and family, all of Newnan, Ga.; brother, Mr. and Mrs. Arthur Parks of Cleveland, Ohio, are invited to attend the funeral of **Mr. Thomas (Gus) Parks** tomorrow (Thursday) at 2:30 p.m. from Powell Chapel Methodist Church, Rev. Dessentanner and others officiating. Interment, West View Cemetery. Roscoe Jenkins, mortician, Newnan, Ga.

ALEXANDER—**Mrs. Louise Alexander** of 125 Hutchinson St., NE., the wife of Mr. Eli Alexander, the mother of Mrs. Louise Baker, Mr. Oliver D. Blandon Jr., Miss Patricia Ann Blandon, Miss Jacqulyn Alexander, Miss Mary Frances Alexander, the sister of Mrs. Charlie Mae Hart, passed June 28, 1960. Funeral announced later. Haugabrooks Funeral Home.

WARD—**Master Joseph Ward,** the son of Mr. and Mrs. John Ward, of 812 Chestnut Pl., NW, died suddenly June 28, 1960. Funeral announced later. Sellers Bros.

(COLORED)

THRASHER—Mr. Willie Thrasher of 64 Jackson St., NE. Apt. 1. The friends and relatives of Mrs. Hattie Thrasher, Mrs. Mary Lue Potts and family, Mr. and Mrs. Grady Cooper and family, Mr. Homer Thrasher and family, Mr. and Mrs. Jack Heard and family, Mr. and Mrs. Hubert King and family, Mr. and Mrs. Leon Smith and family, Mr. and Mrs. Tommie Lee Shower and family, Mr. and Mrs. Herman B. Thrasher and family, Mr. and Mrs. Robert Thrasher and family of Detroit, Mich.; Mr. and Mrs. Gilbert Thrasher and family, Mr. and Mrs. Grover Petes and family, two sisters, many nieces, nephews, and a host of other relatives and friends are invited to attend the funeral services of **Mr. Willie Thrasher,** Thursday June 30, 1960 at 2 p.m. from the Auburn Chapel, Rev. William Holmes Borders officiating, assisted by Rev. Roy Blake Jr. and others. Interment in South View Cemetery. All relatives and friends please assemble at 371 Irwin St., NE. Apt. 1. Haugabrooks Funeral Home.

WYCHE—**Mrs. Effie Wyche** of Rte. 2, Barnesville, Ga., passed away Sunday, June 26, 1960. She is survived by eight children, Mr. and Mrs. Fred Johnson and family, Atlanta, Ga.; Mr. and Mrs. Clifford Jacob and family, Mr. and Mrs. Joseph Wyche and family, Mr. and Mrs. Epherin Wyche, all of Barnesville, Ga.; Mr. and Mrs. Albert Taylor and family, Macon, Ga.; Mr. and Mrs. Hatchel Wyche and family, New Haven, Conn.; Mr. and Mrs. Benjamin Wyche and family, Dayton, Ohio; Mr. and Mrs. Willie Wyche and family, Detroit, Mich., and other relatives and friends. Funeral services will be held Friday, July 1, 1960, at 2 o'clock from the Sugar Hill A.M.E. Church, Rev. M. M. Mann officiating. Interment, churchyard. Hamm Funeral Home, Barnesville.

JOHNSON—Friends and relatives of Miss Lauran M. Johnson, Rev., and Mrs. A. James Johnson, East Moline, Ill.; Masters Charles, Willie and Harold Johnson, Mr. A. James Johnson Jr., Atlanta; Mr. Harold Johnson, New York City; Messrs. King, James, Andrew and Henry Johnson, Miss Bernice Johnson, Miss Birdalee Wilson, and Mrs. May Jo Johnson, St. Louis, Mo.; are invited to attend the funeral of **Miss Lauran M. Johnson** Thursday June 30, 1960 at 3 p.m. from Denson Temple church. Rev. C. W. Peters officiating. Interment South View Cemetery. Ivey Bros. Morticians.

QUINN—**Mr. Arthur (Rabbit) Quinn** of 614 Spring St., Dalton. The relatives and friends of Mrs. Annie Quinn, wife, and family; Mr. and Mrs. John Quinn Sr., the Hill family of Dalton and a host of other relatives are invited to attend his funeral Thursday, June 30, 1960, at 3 p.m. from Bethel A.M.E. Church, with Rev. A. R. Stanford and others officiating. Interment, with military rites, in West Hill Cemetery. Willis Funeral Home, Dalton.

DANIEL—**Mr. Harold Daniel** of 554 Humphries St., SW, Atlanta, Ga., passed at his residence June 27, 1960. Funeral announced later. Watts & Asbury Funeral Home, Union Point, Georgia.

Weather Bureau Forecast

NEW YORK—Showers and thundershowers are forecast Wednesday for the Ohio and Tennessee valleys and Appalachians. A few scattered thundershowers also are expected in eastern Oregon and portions of the central Plains. More warm and humid weather is predicted in the eastern third of the nation and in southern Plateau and Plains region. Some relief is foreseen for Great Lakes and Mississippi Valley. (Associated Press Wirephoto)

WEATHER

ATLANTA—One year ago today, July 1, 1959.
High 97; Low 69.

SUN AND MOON FOR TODAY
Sun rises 5:30 a.m.; sets 7:52 p.m.
Moon rises 10:26 a.m.; sets 11:14 p.m.

TIDES (SAVANNAH RIVER ENT.)
11:08 a.m.: High 6.0; 11:25 p.m. High 6.7
5:20 a.m.: Low 0.3; 5:38 p.m. Low 0.6

WASHINGTON (AP)—Weather Bureau report of temperatures and precipitation for selected areas:

	H.	L.	Pr.		H.	L.	Pr.
Albany,N.Y.	89	65		Knoxville	78	68	.10
Alpena	81	65	.10	Little Rock	93	72	
Amarillo	99	69		Los Angeles	83	58	
Asheville	75	61	.03	Louisville	79	65	
Atlnc. City	76	68		Memphis	91	75	
Baltimore	88	56		Meridian	95	70	
B'mingham	91	72		Miami Bch.	86	80	
Bismarck	78	60	.42	Malwiukee	81	68	.34
Boise	97	55		Mls.-St.Paul	78	63	.97
Boston	91	69		Mobile	94	74	
Buffalo	89	64		Montgomery	92	73	
Burlington	87	54		Montreal	86	66	
C. Ha'teras	83	73		Nashville	88	69	.78
Charleston	82	72		N. Orleans	93	72	
Ch'tanooga	84	70	.01	New York	80	68	
Chicago	77	67	.15	Norfolk	84	63	
Cincinnati	70	65	.27	Philadelphia	87	57	
Cleveland	87	62	.16	Phoenix	109	74	
Columbus	84	65	.17	Pittsburgh	89	58	
Dallas	93	73		Portland,Me	89	64	
Denver	94	57		Richmond	89	56	
D. Moines	86	66	.02	St. Louis	92	73	
Duluth	79	55	.46	S. Francisco	58	51	
Fresno	95	59		Savannah	86	69	
Houston	93	75		Seattle	80	53	
I'dianapolis	75	64	.34	Tampa	88	73	.24
J'ksonville	81	71	.33	Washington	86	64	
Kan. City	98	72		Wilmington	86	65	
Key West	89	78					

OFFICER DIES
Capt. M. L. Thomas

Capt. Marvin L. Thomas Dies; Traffic Pioneer

Police Capt. Marvin L. Thomas, 54, a pioneer in the traffic improvement program in Atlanta, and founder of the school safety patrol, died Tuesday in a private hospital.

A veteran of 28 years with the police department, Thomas had applied for pension Monday. He died before the Pension Board met to act upon the application.

Thomas was the first city traffic engineer in Atlanta. A son, Lamar, later was appointed assistant traffic engineer here and two years ago was named city traffic engineer in Orlando, Fla .

JOINED POLICE IN 1931

A native of Pelham, Thomas came to Atlanta as a boy of 7. He was appointed on the police force Dec. 30, 1931, and was immediately assigned to traffic, a department then considered a "stepchild" in law enforcement.

Long before anyone else began to worry about downtown traffic congestion, Thomas was busy with street traffic counts. Having no facilities in the police department to conduct the counts, he enlisted the aid of Boy Scouts.

URGED IMPROVEMENTS

With this background information, he began to urge the installation of a progressive traffic control system whereby a driver traveling at a set speed could continue uninterrupted through several lights. He argued for a one-way street system in the downtown area and off-street parking facilities to make more room for traffic.

Manpower always has been a paramount police problem. Thomas and the then chief of police, Jack Malcolm, in 1935 organized the first school safety patrol. They suggested as a reward for a job well done that safety patrolmen be carried on a weekend trip to Washington, D.C.

FIRST TRIP

The first Washington trip in 1936 attracted little attention. It consisted of Thomas, Malcolm, and 40 grade school students tucked into a single Pullman car.

The idea caught on, however. In the last Washington trip earlier this year, 3,000 Atlanta school safety patrol boys and girls occupied three special trains.

SAFETY OF CHILDREN

Thomas' real interest, however, was safety for school children. He often had pointed out that during the 25 years since the patrol was organized, no child was killed or seriously injured on a crossing where a safety patrolman was stationed.

In 1941, he was promoted to lieutenant and assigned by city ordinance as traffic engineer. He was promoted to captain and made head of the traffic bureau in 1947. He reverted to field duty three years later.

ACTIVITIES

He was a member of Martha Brown Memorial Methodist Church, E. A. Minor Lodge No. 603, F&AM, the Shrine and was active in the Yaarab Temple Motor Corps.

In addition to the son, he is survived by his wife, the former Louise Stewart; a half sister, Mrs. Marion Blackwell of Atlanta, and a half brother, W. B. Thomas, Valsetz, Ore.

Funeral services will be held at 3 p.m. Wednesday at J. Austin Dillon. The Rev. Dumas Shellnut and the Rev. Bevel Jones will officiate. Burial will be in Rest Haven Cemetery.

STATE DEATHS

CARROLLTON—Cecil L. Rutherford, 55. Funeral was Tuesday. Fletcher M. Harrison, 84. Funeral was Monday.

CALHOUN—Mrs. D. F. Holcomb, 87. Funeral was Monday.

DONALSONVILLE — Mrs. Curtis Dupree, 59. Funeral was Tuesday.

TY TY—Mrs. Susie Frazier Wilson, 84. Funeral was Monday.

TIFTON — Lewis David Flanders, 67. Funeral services will be at 11 a.m. Wednesday in the Arnie Primitive Baptist Church, Atkinson County.

CORDELE—Mrs. John Gordon Lasseter, 84. Funeral was Monday.

Cannon Young Dies; Executive Of Casket Firm

P. Cannon Young, 63, a Georgia leader in the funeral supply business, died Tuesday of a heart attack.

P. Cannon Young

The Atlanta business and civic leader resided at 1057 Ferncliff Rd., NE.

Born in Spencer, N.C., he moved to Atlanta in 1913.

Mr. Young was vice president and sales manager of the Atlanta Casket Co., director of the Cannon Line Factories, and vice president, director and one of the founders of the Family Fund Life Insurance Company.

A veteran of World War I, Mr. Young was a member of the American Legion. He was a member of the North Avenue Presbyterian Church, where he was a deacon and former treasurer.

He was also past president of the Georgia Funeral Supply Salesman Assn.

Funeral services will be at 2 p.m. Thursday at Spring Hill. Dr. Vernon S. Broyles will officiate. Burial will be in Westview Cemetery.

Survivors include his wife, the former Bertha Johnson, and a daughter, Mrs. James D. Gould III, St. Simons.

Shrimper Drowns

APALACHICOLA, Fla. (AP)—A small shrimp boat burned and sank in Apalachicola Bay early Tuesday. The skipper, Jimmy Turner of Apalachicola, drowned.

everything from A to Z in WANT ADS

A automobiles
B bicycles
C clothes
D dishes
E eggs
F furniture
G guns
H homes
I ice
J jewelry
K kittens
L lamps
M mirrors
N notions
O oboes
P pants
Q quilts
R rentals
S stoves
T tools
U ukuleles
V violins
W washers
X xylophones
Y yachts
Z zithers

to buy rent sell trade or fix dial JA. 3-3636

TO PLACE YOUR WANT AD
Call JA. 3-3636

COMMERCIAL LINE RATES
(Apply on Business Ads within Ga.)

	6 Days	3 Days	1 Day
2 Lines	.70	.76	1.10
3 to 6 Lines	.68	.72	.78
7 to 13 Lines	.64	.70	.75
14 to 69 Lines	.61	.67	.72
70 to 139 Lines	.58	.64	.69
140 to 300 Lines	.54	.60	.66
301 or More Lines	.50	.55	.62

Above rates are per agate line per day for publications in both papers daily or Sunday. Proportionate reductions for ads run 2, 3, 4, 5, 7 and 8 times.
(5% Discount for Cash)
Minimum ad accepted two lines.

GENERAL WANT AD RATES

	1 Day	3 Days	7 Days
Up to 153 Lines	$1.30	$1.20	$1.10
154 to 300 Lines	$1.20	$1.15	$1.05
301 Lines or More	$1.15	$1.10	$1.00

(2% Cash Discount)
Minimum ad accepted two lines.

DAILY: All want ads appear in both the daily Constitution (morning) and daily Journal (evening) in consecutive issues of morning and evening and shall be measured and billed as a single advertisement.

Office hours are 8 a.m. to 5 p.m. Monday through Friday. 8 a.m. to noon Saturday.

FAMILY WANT AD RATES

	10 Days	3 Days	1 Day
10 to 14 Words	9c	14c	20c
15 to 20 Words	8¾c	13½c	19½c
21 to 29 Words	8½c	13c	19c
30 to 50 Words	8½c	13c	18½c
31 Words or More	8c	12½c	18c

Above rates are per word (in agate type) per day for publication in both papers daily or Sunday. Proportionate reductions for ads run 2, 3, 4, 6, 7, 8 and 9 times.

To determine line rate figure 5 words per line.

DEADLINES

Tuesday through Friday, 6 p.m. previous day; Saturday, 12:30 noon Friday; Monday, 12 noon Saturday; Sunday, 6 p.m. Friday. No new ads, correcting or cancellations can be accepted Saturday a.m. for the Sunday issue.

Our front counter is open Sundays from 4 p.m. to 6 p.m. to accept cancellations and corrections for the Monday papers. Call JA. 2-5050. Extension 318.

ERRORS

Errors in classified advertising should be reported immediately as The Journal-Constitution will not be responsible for more than one incorrect insertion. Atlanta Newspapers, Inc., will not be liable for any error in advertisement in a greater extent than the cost of the space occupied by the item in the advertisement.

WHEN CANCELING A WANT AD

Be sure to ask for your cancellation number. This is your record and it is important that you have it in the event of any misunderstanding or adjustment.

PHONE JA. 3-3636

ANNOUNCEMENTS

Cemetery Lots, Crypts 3

CREST LAWN MEMORIAL, 4-grave corner lot. Value, $320. Will sell cheap. PO. 6-0764.

CREST HAVEN GARDEN — Central four-grave lot. $350. DR. 3-2810.

CHOICE SITE. Four-grave lot in Crest Lawn. We traded for this lot on a new Chevrolet and must dispose of it. Make us an offer. See Mr. Conn,
"The Old Reliable"
JOHN SMITH CO.
530 W. Peachtree St.

Nursery and Baby Sitters 10

CHILD CARE by hour or day. Will keep your child day and night while you vacation. GL. 7-7150.

CHILD CARE for working mothers or vacationing parents. BL. 5-2609.

KEEP children, my home, days, meals, 1379 Marion Ave., Northeast.

WORKING mother wants day care for 6-month-old child in Georgia Tech vicinity. TR. 2-3291.

NURSERY to care for children under 2 or handicapped. PL. 8-3703.

CANDLER and Glenwood. Day care. Ages, two up. DR. 8-7978.

Personals 11

NEW rest home, good food reasonable. Pleasant surroundings. TR. 2-2434.

Personal Interests 12

YOUR DOLLAR POWER SHRUNK?

THESE DAYS, your dollars probably don't seem to stretch far enough to make both ends meet. And when your son asks for a larger allowance or more money for something "extra-special," does your budget groan? Let your son earn his spending money, buy his clothes or even establish a savings account. As a Journal or Constitution carrier-salesman your son can do just that—plus get an education in basic business economics.

GET your son to apply for an Atlanta Journal or Atlanta Constitution newspaper route by completing the form below and mailing it today.

BOY'S NAME
ADDRESS
CITY
AGE HOME PHONE

MAIL TO:
Circulation Dept.
Atlanta Newspapers, Inc.
P. O. Box 4689
Atlanta 2, Ga.

Fund-Raising for churches, clubs. 100-pct. profit. Evans Candles Inc. CE. 3-5343, Box 9847, Atlanta 19, Ga.

FRENCH conversation, grammar. By Parisienne. Special summer rates. University recommended. TR. 2-8169.

ACCOUNTING, tax service, small business or individuals. Over 20 years' experience. Reasonable. PL. 5-3137.

DANCE CLUB parties, lessons, new friends, fun. TR. 6-8862.

YOUR CAR driven free, any major city. Expenses only. JA. 2-7607.

CARS available N.Y., Chi., Calif. Drive and travel free. JA. 2-7607.

HELP
"3 HEART ATTACKS"
NEED my friends to help selling merchandise practically at cost. Howard Gardner Furn. Co. 410 Peachtree, NE. JA. 5-0468-9.

Lost and Found 13

COLLIE, 7 months old, answers name "Little Boy," lost vicinity Lakewood Heights. Reward. MU. 8-5594.

COCKER PUPPY — Black - tan. Peachtree-Dunwoody Rd. area. REWARD! CE. 7-5730.

COCKER — Black male, "Feller," red collar, strayed vicinity Candler-Glenwood. Child heartbroken. Reward. DR. 7-1162.

LITTLE ½ Cocker and ½ Spitz puppy, all white, except for brown ears. 1 ft. high, lost Ansley Park vicinity. TR. 4-8704.

LOST OR STRAYED — Male Pomeranian. Answers to "Tage." Vicinity Virginia-Highland Blvd. Mrs. Dale, JA. 2-3959; evenings SY. 4-2429.

LOST—White Spitz, clipped, collar and tag. MA. 7-8137 after 5.

Lost and Found 13

LOST—June 19, from Piney Woods Kennel, Clairmont and Buford Highway, large male striped cat, white feet and chest. Gentle house pet. Reward. GL. 7-6622.

STRAYED — Vicinity Candler Park area, Beagle, male with red collar. Children's pet. $15 reward. DR. 8-6350.

REWARD — Lost dachshund, brownish red. Children's pet. Answers to name "JoJo." CE. 7-0436.

BLUE PARAKEET — Lost vicinity Mark Trail. Reward. DR. 8-3466, days.

REWARD for return of small, tan shelton (looks like collie). Answers to name "Dixie." Vicinity Municipal Airport. PO. 6-2711.

STRAYED — Fawn Great Dane female, vicinity Northside and Powers Ferry Rd. Reward. BL. 5-3427.

LOST—Light blue parakeet, banded; Thursday 23, vicinity Little Five Points. JA. 2-8263.

LOST—Chartreuse parakeet, named Tommy. Reward. JA. 5-1681.

MALE EMPLOYMENT—

Male Help Wanted 14

AUTOMOBILE PARTS
SALESMAN—Counter work, experience necessary. Salary open. Write D. J., 79, Journal-Constitution.

APPLIANCE SERVICE MAN
FRIGIDAIRE dealer needs experienced service man. Brantley and Fite Appliance Co., 3098 Peachtree

ASSISTANT MANAGER
SMALL loan company needs experienced man, potential manager. Unlimited opportunity. Interviews confidential. Century Finance Co., 829 Peachtree, NE.

APPLIANCE MAN
MAN wanted for outside deliveries and service. Good opportunity for right man. $2.35 per hr. plus 7c a mile for car allowance. 10 to 12 hrs. weekly overtime. Apply after 9 A.M., Mr. Todd, 85 Alabama St., SW.

ARCHITECTURAL draftsman, 3 yrs.' min. exp. required. Submit examples of work and employment history. Also, one architectural delineator and draftsman, exp. preferred but not required. Submit samples of work. Reply R. O. Baldwin, 2204 Camille Dr., Columbus, Ga., or phone Fairfax 3-8574.

ART DIRECTOR PRODUCTION MAN
WANTED — By busy advertising agency. Substantial salary to right man. Replies held confidential. For interview, write to V. H., 23, Atlanta Journal-Constitution.

AUTO PARTS SALESMAN
EXPERIENCED auto parts salesman to work in city. No age limit. Base salary plus comm. Call TR. 5-6734 for appointment.

ACCOUNTANT
LEADING local firm specializing in taxes has desirable openings for seniors and semi-seniors. 5-day week, minimum travel. Write fully. K. O., 96, Journal-Constitution.

ACCOUNTING clerk on Northside. good future for right man. N. D., 133, Journal-Constitution.

AUTO PARTS SALESMAN
WAREHOUSE distributor is looking for 2 men to call on automotive jobbers in Atlanta area and north Ga. territory. Applicant must have following in respective territory. Drawing account against commission. Southern Automotive Warehouse, 376 Mitchell St., SW, Atlanta Ga. Call Mr. Busko, JA. 5-1826.

BODY MAN
IMMEDIATE opening for experienced auto body man with large Chevrolet dealer. Excellent working conditions, good commission. Only those thoroughly experienced need apply. Contact J. L. Cohran or B. M. (Pete) Rogers.
Central Chevrolet, Inc.
2930 Peachtree Rd., NW

BARBER wanted, experienced. Commission basis. Apply 1529 Gordon St., SW.

CAB DRIVERS, AGE 25-55
FULL TIME
DAY OR NIGHT SHIFT. Life and hospitalization insurance benefits, 50-50 basis. Blue & Gray Cabs, 319 Walker St., SW, corner Peters St.

COFFEE SALESMEN
ATLANTA—ROME
CARROLLTON—COLUMBUS
25-45. FOR established coffee route. 52 wks.' work, vacation with pay. Car and expenses furn. Salary, commission and bonus. Call JA. 3-8196 or write 306 W. P'tree St., NW, Atlanta, Ga.
STANDARD COFFEE CO.

COOK—All-'round experience. Evening shift, 2 'til 10 p.m. References. Apply in person, Gold House Restaurant, 4-Lane Hwy., Kennesaw, Ga.

Whatever help you need you'll find it on the classified pages of The Atlanta Journal and The Atlanta Constitution. Employers and employes use the want ads to get results. Read for profit—use for **results.**

INDEX TO WANT ADS

Announcements
1—Funeral Notices
2—Funeral Notices, Colored
3—Cemetery Lots, Crypts
4—Cards of Thanks
5—In Memoriam
6—Florists
7—Lodge Notices
8—Legal Notices
10—Nursery and Baby Sitters
11—Personals
12—Personal Interests
13—Lost and Found

Business Services
A—Air Conditioning, Heating
C—Building, Contracting
E—Cement, Brick, Stone Work
F—Septic Tanks
G—Appliance Repairs
J—Electrical Work
L—Exterminating
N—Furniture Repairs, Refinishing
Q—Grading, Excavating
R—Landscaping, Tree Service
S—Moving, Trucking, Storage
U—Painting, Decorating, Plastering
V—Roofing, Sheet Metal
W—Plumbing
X—Slip Covers, Draperies
Y—Dressmaking, Tailoring
Z—Miscellaneous Services

Male Employment
14—Male Help Wanted
15—Male Employment Agencies
16—Situations Wanted, Male
17—Male, Female Help Wanted

Instructions
18—Business Schools
19—Trade or Home Study Schools
20—Private Instructions

Female Employment
22—Female Help Wanted
23—Female Employment Agencies
24—Situations Wanted, Female

Colored Employment
26—Help Wanted Male, Col.
27—Employment Agency Male, Colored
28—Situations Wanted Male Colored
29—Help Wanted Female, Colored
30—Employment Agency Female, Colored
31—Situations Wanted Female, Colored

Financial
40—Business Opportunities
41—Money to Loan
42—Investments
43—Wanted to Borrow

Livestock
44—Farm Livestock
45—Riding Horses and Equipt.
46—Dogs and Puppies
47—Miscellaneous Pets
48—Pet Supplies, Services

Merchandise
50—Miscellaneous for Sale
51—Articles for Rent
52—Household Goods
53—Antiques
54—Musical Merchandise
55—Radio, TV, Recording
56—Auctions
58—Machinery, Tools
59—Building Materials
60—Farm Equipment, Sup.
61—Seeds, Plants, Nurseries
65—Office Equipment, Sup.
66—Business Equipment
67—Swaps
72—Wanted to Buy

Rentals
74—Hotels, Motels
75—Rooms
76—Room and Board
77—Housekeeping Rooms
78—Furn. Apts.; Duplexes
79—Unfurn. Apts.; Duplexes
80—Furnished Houses
81—Unfurnished Houses
84—Suburban
85—Resorts
86—Office, Desk Space
87—Stores, Buildings, Land
88—Wanted to Rent
89—For Rent, Colored
91—Resorts, Colored

Real Estate
93—Realty Loans, Insurance
94—Homes, Area 1
96—Homes, Area 2
98—Homes, Area 3
100—Homes, Area 4
102—Homes, Area 5
104—Homes, Aea 6
105—Suburban
106—Realty Exchange
107—Home Sites
108—Income Property
109—Commercial Property
110—Other Cities Realty
111—Farms and Lands
112—Resorts
113—Realty, Colored
114—Miscellaneous Realty
115—Wanted Realty
116—Realty Auctions

Transportation
118—Boats, Motors, Needs
120—Aviation and Services
121—Mobile Homes
122—Trucks, Trailers, Buses
123—Motorcycles, Motor Scooters
124—Auto Parts, Services
125—Car, Truck Rentals
126—Antique Classic Autos
127—Wanted, Automotive
128—Auto Loans, Insurance
129—Imported or Sports Cars
130—Autos for Sale

Male Help Wanted 14

CHEVROLET MECHANIC
GUARANTEED salary or 50-pct. of production, whichever is greater. Must be a top man with a good record. 20 min. from downtown Atlanta. See Ted Holcomb:
MARTIN BURKS MOTOR CO.
Authorized Chevrolet Dealer
Jonesboro, Ga. GR. 8-2331

CONSTRUCTION FOREMAN
WORKING foreman who can handle construction of pre-fab. homes. Complete sub-division work. CE. 3-8254.

CARPENTERS needed for trim, framing and cornice work NOW! Call G. W. Cleveland, Austell 948-9880.

COMBINATION PIPE FITTER AND WELDER
FOR heating and air-condition insulation. Good hourly rate. Apply at 1542 Monroe Dr., NE, or call H. E. Clark. TR. 3-2543.

ELECTRICIAN and helper. Experienced. Familiar with city and county code. SY. 9-5225.

GROCERY-CLERK
FOR drive-in grocery store to work 7 nights per week. Must be local, reliable, sober and over 40 years old. Have good references. Apply 1126 Memorial Dr., SE, before 6 p.m.

HOSPITALIZATION INSURANCE SALESMEN needed to call on qualified mail leads. Comm. Apply 805 Peachtree Bldg., Room 107.

HEATING and cooling salesman wanted to contact local builders and individuals. Leads furnished. Top commission. Must be experienced. Mr. Holt. DR. 3-1052.

Male Help Wanted 14

INDUSTRIAL ENGINEER — Time study, standards, methods and plant lay-out required. Originate cost reductions and supply data for same. Recommend improvements in tooling and processing of product. Locate in small college town in Kentucky. State salary requirements. All replies confidential. S. C., 500, Journal-Constitution.

JOURNALIST
TO WORK 8 hrs. per week in your spare time and a result thereof produce a monthly newsletter. Also handle publicity and promotional work. D. M., 136, Journal-Constitution.

LOAN MANAGER
EXPERIENCED, for office in town of approx. 10,000 people, 50 miles from Atlanta. Fast-growing Georgia-owned company. Good starting salary for honest, sober man. Must be available immediately. Write V. H., 29, Journal-Constitution.

MECHANIC
IMMEDIATE opening for line mechanic with large Chevrolet dealer. Brand-new modern spacious building. Good commission. Excellent working conditions. Good chance for advancement. Only those thoroughly experienced need apply. Contact J. L. Cohran or Spirgeon Lewis.
Central Chevrolet, Inc.
2930 Peachtree Rd., NE

MANAGER—Specialty shop. Medium to better price. Located new shopping center, Durham, North Carolina. Estimate first year volume to be one-half million. Salary commensurate to ability. Write or call Burton's, Inc., Cameron Village, Raleigh, North Carolina.

MECHANIC
WE ARE in need of 2 first-class Chevrolet general mechanics at once. To be paid on a commission basis. Must be sober and regular workers. See James S. Turpin, Service Manager.
TIMMERS CHEVROLET
329 Whitehall St., SW MU. 8-5000

MANAGER TRAINEE — Young man to train for a secure, permanent position as theater manager. Apply in person: Mr. Edwards, Rhodes Theater Bldg., between 10 and 12 a.m. References required.

MECHANIC
EXPERIENCED man needed for Ford shop. Plenty of work, top working conditions. 50-50 comm. Call G. B. Foster, BU. 9-2313.

Male Help Wanted 14

Merchandising Asst.
NATIONAL retail organization has openings for 2 men 21-39, to learn merchandising and management. Dept. store or route exp. helpful, but not nec. $85 per wk. guar. plus incentive. Apply to E. Fedder, 1 p.m. Wed. only 1370 Carolyn Dr., NE, off La Vista.

MULTILITH OPERATOR
AND cameraman, male or female, must be exper. CE. 7-2075, CE. 7-0845.

MECHANICAL ENGINEER
LARGE paper mill in Florida has permanent openings in converting department areas for engineers with B.S.M.E. degree. Two to five years experience in tissue or kraft paper converting equipment preferred. Excellent benefit programs established. Give all past experience and qualifications in first resume to K. L., 531, Journal-Constitution.

Management Trainee
MAN AGE 22-40, two-year training and supervision program. Up to $500 per mo. salary. No experience necessary. For appointment, call Mr. Lindy C. Davis between 9:30 and 4:00 at TR. 4-8647. PENN MUTUAL LIFE INSURANCE CO.

NIGHT CLERK—Small hotel. Elderly man preferred. Must live in. N. D., 55, Journal-Constitution.

NEWS agent wanted. High school boys, 17 years and up.
Union News, Train Office
Terminal Station, Downstairs

OFFSET cameraman and stripper, experienced on camera and stripping, some overtime required. No drinkers. $2.25 per hour. Call Harold Reiff, JA. 4-3438.

PLANT MANAGER
READY Mixed Concrete Co. Must be qualified. TR. 3-3281.

PURCHASING agent wanted for large poultry processing plant with transportation and other related departments. Big job for honest, experienced man. V. K., 528, Journal-Constitution.

PLANT MANAGER
FOR Eastern manufacturer of boys' slacks, shorts, etc. Must be experienced. Good pay for right man! Many benefits, permanent. Write full details, include phone number. F. F., 527, Journal-Constitution.

PLUMBER — First-class. City and county card nec. DR. 8-5445, ME. 6-7302.

REFRIGERATION engineer to maintain cold storage plant, also refrigerated trucks and general maintenance work in plant. Must be experienced in ammonia and Freon refrigeration. nondrinker, requires best references. Starting salary $90 week D. R., 139, Journal-Constitution.

RETAIL salesman, age 22 to 38, must be neat and aggressive. Experience helpful but not necessary. Co. benefits. Apply: Roy Harper, Western Auto Supply Co., 198 Mitchell St., SW. No phone calls.

ROOM CLERK
EXPERIENCED, neat, sober, references required. Apply in person or mail full particulars and snapshot. No phone calls. Mr. Folsom, Pershing Hotel, 1428 P'tree St., NE, Atlanta 83, Ga.

ROUTE SALESMAN for food distributor. Age 25-45. Frozen foods, sea foods and institutional groceries. Good route already established. Has excellent potential for increasing. Must have car. Good salesman and hard worker can earn good living. Group insurance and vacation. Will guarantee $100 per week and car expense. Write K. O., 148, Journal-Constitution.

ROUTE MAN
INDEPENDENT agent with own route and truck to work out of new synthetic dry cleaning plant. Exclusive territory. Contact MR. JOE PETERSON, 1708 Briarcliff Rd., NE.

ROUTE SALESMEN
YOU do not need to be an experienced salesman to make good with STANDARD COFFEE CO. Ambition to better yourself and ability to learn are major requirements. A secure future and over-average earnings based on guaranteed salary plus commission await you. Extra benefits include $75 week while training, paid retirement, Blue Cross, life insurance, vacations, and growth to management. You must be married, from 23-48, with good references. Call JA. 3-7173 for interview.

ROUTE SALESMAN
DO YOU want a permanent job with no layoffs, retirement plan and group insurance and guaranteed salary? Can you furnish cash bond? Apply in person, 8 a.m., to 12. Foremost Dairies, Inc., 2711 Piedmont Rd., NE.

SALESMEN
TODAY 2 great names, each the leader in its field, are launching a sales campaign here in Atlanta. The first is Anchor Fences, the other is Reynolds Aluminum. We are introducing the only all aluminum fence on the market today. With this we are doing extensive advertising which will bring in many leads. This coupled with the efforts of fine quality salesmen should create even a greater fence-conscious market than is present today. If you are a conscientious young man who is interested in getting ahead with a most progressive company and earn top commissions, apply today. Anchor Fences, Division of Anchor Post Products Inc., 3450 Miller Dr., Chamblee.

SALESMAN WANTED — Must be experienced in selling cameras, appliances, luggage and jewelry. Good starting salary, plus bonus and other benefits. Excellent permanent opportunity for the right person. Call A. Hiller, JA. 4-7505 for appointment.

SHEET METAL MECHANIC — Top salary for qualified man. BU. 4-1151.

Male Help Wanted 14

SALES AND MANAGEMENT
DUE to the population growth in Ga. we find it necessary to attempt to supplement our present sales force.
We WILL interview married men, 25 to 50, who own a late model car, have the ability to talk to business people on a sales and interview basis, a desire to be in business for themselves and want to be in a higher income bracket. Salary and/or comm.
IF YOU are just looking for a job—please DO NOT answer this ad. If you desire a career and no more changes call for interview appointment. TR. 3-2597. 9 to 5 daily or CE. 7-2724 6 to 8 p.m. only.

SALESMEN
NATIONAL educational organization has opening for two (2) book salesmen, experienced, reliable, bondable, married, living in Atlanta vicinity, willing to travel within a radius of 150 miles. These men must have late model car. You will receive excellent commission, car allowance and expense arrangement. Delivery is made on the spot. No charge-backs. If you are looking for a permanent position, are willing to work hard, contact me for appointment. Call TR. 5-8977.

SALESMAN TO JOBBERS HIGH PAY!
ONCE-IN-A-LIFETIME opportunity for dynamic specialty salesman. Experience in selling to candy, tobacco and grocery jobbers. Liberal draw plus generous commission. Pleasant salesmen in other states average $18,700 per year. Georgia open with established accounts and protected territory. Opportunity for advancement with Southern concern distributing nationally. Write W. C., 131, Journal-Constitution giving age, marital status, experience, etc., for your interview.

SALESMEN
2 YOUNG men who like to talk to people to learn selling a well accepted home appliance. No canvassing, all leads furnished. Liberal commission plus monthly bonus and rapid advancement to willing workers. Apply after 9 a.m. to Bill Takacs, 85 Alabama St., SE.

SALESMEN
NEED 3 men with sales experience to sell the complete line of 1960 Fords and used cars. Commission. South DeKalb's Ford dealer, Foster Ford. Call Neal Pope, BU. 9-2313.

SHORT-ORDER cook, bar man. Prefer single person to live on location. Age 30-40. SY. 4-0023.

TECH. WRITERS, Lockheed Employment, 834 W. P'tree. TR. 5-4784.

TV TECHNICIAN—Experienced, sober. JA. 5-0526.

TOOL and die makers, must have job shop experience. Only first-class need apply. Air-conditioned shop. Group insurance. Overtime. Alabama Tool Co., Gadsden, Alabama.

USED-CAR salesman wanted. Experience not necessary. Must be neat and aggressive. Apply 381 Moreland Avenue.

Warehouseman, Experienced
SEVERAL years' experience required in forklift, order picking, order packing, receiving or shipping. Age 28 to 35 years. Top hourly wage. Large, national concern. High school education. Apply in person to Sperry & Hutchinson Co., 2181 Sylvan Rd., East Point. Do not telephone.

SMALLEST AD — Biggest job, commissioned. H. & A. rep. TR. 4-2167.

WELDERS
WELDERS must be experienced in ornamental iron shops. Good pay, time and half over 40-hour week. Contact Bennett's Ornamental Iron Works, 3145 Tucker-Norcross Rd., Tucker, Ga.

GA. MEMORIAL Park Cemetery needs neat-appearing men with cars to assist in their advertising and public relations program. The man we select will make direct calls on families to explain our program. You will not do any selling of the property. This position is made possible by our increasing our present staff. Commission work, but a guarantee on quota basis. For complete explanation and appt. for personal interview, phone TR. 2-6177.

ROSS BUILDERS SUPPLIES, INC.
Constructing a New Branch in Forest Park
We Have Openings for the Following Salesmen:
BUILDING MATERIAL SALESMEN
PLUMBING SALESMAN
LUMBER SHED SALESMAN
WAREHOUSE FOREMAN
WINDOW UNIT SHOP MAN
ONLY experienced men need apply. Salaried positions. Phone Mr. Smith, PO. 7-0595, for appointment.

YOUNG graduate registered pharmacist to reciprocate to North Carolina. Good salary, good working conditions. Excellent experience. Write or phone John C. Hood Jr., JA. 3-4116, Kinston, N.C. P. O. Box 384.

IN ANSWERING HELP - WANTED ADS WITH BOX NUMBERS, DO NOT SEND ORIGINALS OF VALUABLE PAPERS. COPIES WILL DO AS WELL.

COLLEGE STUDENTS
LARGEST company in educational field has summer job opportunity for you. Education sales promotion work. Salary $67.50 per week.
APPLICANTS MUST BE:
(1) EXCEPTIONALLY NEAT IN APPEARANCE
(2) ABOVE-AVERAGE IN INTELLIGENCE
STUDENTS selected will be eligible to compete on a local level for:
(A) $2,000 CASH SCHOLARSHIP
(B) MANY $1,000 CASH SCHOLARSHIPS
(C) TO WIN ONE OF MANY JET PLANE TRIPS
AROUND THE WORLD
(D) TO WIN ONE OF THE AUSTIN-HEALEY SPORT CARS
WIN ONE OR ALL
CALL MR. FULLER
MORNINGS ONLY
JA. 4-4475

TWO positions open for exp. salesmen in agricultural dept. of the United States Borax and Chem. Corp. Salary basis. Write B. L. Patrick, U.S. Borax and Chem. Corp., 1627 P'tree St., NE, Atl. 9, Ga., stating qualifications. Phone TR. 6-7515.

NO experience needed. Sell appliances. Plenty leads furn. No door knocking. Other jobs open. Opportunity unlimited. Salary and comm. Working 6 p.m., to 10. JA. 4-6418.

WEEKEND SALESMAN
TO SHOW property under development, good commission, only expr. salesmen need apply. Call Mr. Marlow, JA. 5-8661.

ARE YOU A QUALIFIED COMMERCIAL REFRIGERATOR SERVICE MAN?
WARREN wants you to install and service Warren Commercial refrigerators in Atlanta area. Excellent opportunity for man with experience and good references. Phone for appointment, JA. 3-5501. week days only.

LICENSED city plumber. Standard Plumbing Co., 1048 North Highland Ave., NE. TR. 4-3471.

I NEED 12 Hospitalization men immediately.

I HAVE 900 LEADS ON MY DESK
PEOPLE WANT THE COVERAGE
WE pay $30 for each $10 sale.
CALL Mr. Crowe, TR. 5-4525.

Air Conditioning, Heating A

CHIMNEYS REPAIRED
VACUUM CLEANED
ATLANTA CONST. CO., JA. 3-7317

Building, Contracting C

ALUMINUM awnings and carports direct from factory, 25 to 50-pct. savings. BU. 9-2121.

ALTERATIONS and additions. Financing arranged. For estimate, call Hullinger, BL. 5-0367.

BUILDING, remodeling, repairs, paint. Reas. prices. Ref. PO. 1-6006.

BUILDING and repair work of all kinds. Satisfaction guaranteed. L. D. Johns. JA. 1-1757.

BUILDING repair, remodeling, exp. cabinet work, painting. CE. 3-5540.

BUILDING, repairs, painting. Large or small. TR. 2-5879 any time.

BUILDING, remodeling. Bank financing. Free estimate any time. Crawford Construction Co., PO. 7-8319.

CARPENTER—repair, room paneling, painting, tile roofing, blocks. O'Neal, PL. 5-3764.

CARPENTER—Painting, roofing, general repairs. Reasonable. PL. 3-0859.

CHAIN-LINK fence. Free estimates. 3 yrs. to pay. FHA. Professional work at do-it-yourself prices. TR. 2-7611.

CHAIN LINK fabric. 4-ft., 26c. Installed if desired. BU. 9-2121.

CHAIN-LINK FENCING, 48-in. high, 75c ft., completely installed. 36-month financing available. HI. 3-2101.

FLOOR SANDING and finishing. Tile, linoleum. Callaway, MA. 2-3031.

HOME improvement and repairs. Room additions, carport enclosures, roofing, siding, brick and concrete work. Terms. DI. 4-1626.

PATIOS AND DRIVES
BRICK, block walls. Free estimates. J. T. SHUMATE & SON, BU. 9-0884

ROOFING and carpenter work. All work guaranteed. MU. 8-8075, H. O. Dent.

ROOMS ADDED, CARPORTS, PORCHES ENCLOSED. All kinds of construction work. Terms. ME. 6-5803.

REMODELING
IF YOU have the work to be done, we have the men to do it, anything from basement to roof. Don't be led by come-on "gimmick" and cheap prices; deal direct with owner. Free estimates. Easy terms.
Sims Contracting Co.
1194 N. HIGHLAND, NE
TR. 4-8795, DR. 8-6084

DO YOU WANT remodeling done reasonably? Thoroughly experienced. Dunn, TR. 6-7838.

INSULATE YOUR HOME
WE specialize in Alcoa aluminum siding to beautify your home and insulate against winter cold and summer heat. Call today for free estimate. 50 mi. radius of Atlanta.
A-1 CONSTRUCTION CO.
133 Inman Dr. DR. 7-2963

ALL TYPES remodeling, carpentry, underpinning, painting, plastering, stucco, concrete d'ways, patios, steps, brick, block work. Guar. SY. 4-3288. JA. 2-6358.

FOR HOME REPAIRS
ONE CALL DOES IT ALL
HARRISON OR DOBBS, MU. 8-6411

ENCLOSE YOUR CARPORT
CONVERT your carport to an extra bedroom, playroom, or den. We specialize in enclosing carports. Call today for free estimate. 50 mi. radius of Atlanta.
A-1 CONSTRUCTION CO.
133 Inman Dr. DR. 7-2963

Building, Contracting C

I SPECIALIZE in garages, rock walls, underpinning, d'ways, repairs. Terms. Free est. Myrick, PL. 3-8987.

"TRY LEE AND SEE"
BUDGET PRICES
Any Type Repairs, FREE Estimates, Room Additions, PORCH Enclosures, Roofing, Siding, Painting, Plumbing, Concrete Work
RESIDENTIAL—COMMERCIAL
First Payment in Sept.
Member of the Home Improvement Contractors Assn. of Atlanta, Inc.
Lee Home Improvement
JA. 4-1306, Anytime

NEED MORE ROOM?
WE specialize in enclosing porches with jalousies, adding rooms and general repairs. Call today for free estimate. 50 mi. radius of Atlanta.
A-1 CONSTRUCTION CO.
133 Inman Dr. DR. 7-2963

ALL TYPES general repairs. No job too small. We take all. For action call Jackson Bros., DR. 3-5650.

FIRST-CLASS CARPENTER. No job too large or too small. JA. 5-1295.

BETTER work for less money. Repairs, remodeling. Terms. PL. 5-7770.

EXPERT remodeling, building and repairs. Accoustic tile and paneling a specialty. Contract or hourly. SY. 4-4592.

Cement, Brick, Stone Work E

BASEMENTS—DRIVES
FLRS., PORCHES, PATIOS, WALLS
AIR EQUIPMENT, EXCAVATION
FHA TERMS, FREE ESTIMATE
J. A. BEECHAM, BU. 9-5319

BRICK, BLOCK, CONCRETE, ETC.
ME. 6-5749, R. P. Baker

BSMTS., drs., patios, retaining walls, all types conc. wrk., etc. Dig bsmts. FHA tms. Free est. Swinks. HI. 3-5987.

BRICK, block, concrete work. Call any time. PO. 6-7293.

Basements Waterproofed
CONCRETE WORK ME. 4-8308

DRIVEWAYS, all types, concrete work a specialty. Any size job. BU. 9-8567.

DRIVES, patios, brick, block, room add. Bank rates. MA. 7-7208.

PATIOS, DRIVEWAYS, WALKS CEMENT, brick, stone, block work. Terms. Call any time. ME. 6-5803.

WET BASEMENTS CORRECTED
W. G. (Bill) Lewis, JA. 5-4879

JOE HUNT—GL. 7-5997
DRIVES, BSMTS., BLOCKS, Etc.

STOP leaks before we collect, within 25 mi. of Atlanta. GL. 7-6211.

TIDWELL'S Cement Work. Driveways, patios, basements, walks and steps. Pers. supervision. FHA terms. Free esti. PO. 1-2869, after 5 p.m.

Septic Tanks F

SEPTIC tanks cleaned, $15 and up. BL. 5-0731. Charles W. Seagraves Jr.

Electrical Work J

FOR THE BEST electrical work. Phone CE. 7-5665.

Electrical Work J

REPAIRS and new wiring. Meters moved. Fair prices. Free estimates. Work guaranteed. PL. 3-5233.

Exterminating L

CALL A NAME YOU KNOW.
CALL: ORKIN, TR. 5-4541

Grading, Excavating Q

BLACK fertilizer, Topsoil, motes, sawdust. Day. PO. 7-0264. PO. 6-0875.

CLEARING, grading, yard work, trees, basements. No job too small, PO. 6-7615.

DOZERS, END LOADERS, FILL dirt, clearing. Lakes bit. MA. 2-2908.

FILL DIRT — Loaded $1 per load, loader on job from 7 a.m. to 3 p.m. Also have dump for stumps. Call HI. 3-6579 from 6:30 p.m. to 9 a.m. and all day Saturday and Sunday.

FILL DIRT, topsoil, sand, gravel, rockdust, motes. DI. 4-2995.

LANDSCAPE NOW!
EXTRA SPECIAL RATE
POWERFUL new 60 hp. tractor, will do fine grading or coarse cleanup work, load, put your land in shape. Only $37.50 a day with operator or by contract. PO. 6-4658.

SAWDUST— 6 cu. yards, $13, top soil, fill dirt. ME. 4-2886.

TOPSOIL. $10 per load. Fill dirt grading. Jack Annis, TR. 6-3873.

GOOD, rich, black topsoil with or without Bermuda. 6 yards, $12. Phone Stone Mountain 469-9695.

GOOD rich topsoil, the best. Stokes, PL. 5-3896; Smith, MA. 7-0296.

7 YARDS rich bottom land topsoil, $12.50 delivered. Sand, gravel, sawdust. TR. 2-1445.

WELL-ROTTED motes, corner Boulevard and Englewood Ave., SE. By bag or truck. MA. 7-1520.

DIRT—Fill dirt, topsoil, crushed stone, rockdust, sand, motes. PO. 1-6291.

Landscaping, Tree Service R

BLACK WOOD soil. The best you can buy. CE. 3-7327.

LANDSCAPING, grading, sodding, seeding, rock, flagstone, walls, patios, soils. SY. 9-1153.

TREES CUT CHEAP. ME. 6-3159
HOLDEN TREE SERVICE

YARDS gardens, driveways. Modern equipment. Marietta 427-1088.

GRASS overnight. Solid sodded, washes, banks or yards. 50c a sq. yard or landscaping. SY. 4-1196.

EXPERT TREE CARE
Harper Tree Serv. PL. 3-0305

COW manure, well rotted and pulverized. Brownlee & Lively Realty. ME. 6-1455.

LANCASTER Nursery, shrubbery, lawns a specialty. Modern equip. MA. 7-9560.

TAYLOR TREE SERVICE
PL. 8-1706

CALL Cumbie Tree Experts for free estimate. Fully insured. DR. 8-5148.

QUALITY shrubbery, grass, mulch and soil, planter and patio work. MA. 7-0311.

Moving, Trucking, Storage S

VANS RETURNING empty weekly from N.Y., Phila., D.C., Charlotte, Miami, Tampa, N.O., B'ham, Nashville. Want shipments from these points and points en route.

OUR INTERSTATE RATES ARE THE LOWEST. SUDDATH MOVING AND STORAGE JA. 2-6795

MOVING and hauling. Low rates. Phone day or night. DI. 4-0552.

MOVING and light hauling. West End area. H. C. Croker, PL. 3-9154.

ECONOMY moving and delivery service. Reasonable rates. JA. 3-9204.

FREE estimates on local and long-distance moving. TR. 5-7781.

LIGHT HAULING of any kind. $5 or up. TR. 2-9045.

FOR BEST RESULTS USE JOURNAL-CONSTITUTION WANT ADS

Painting, Decorate, Plastering U

ALTERATIONS, old paper removed, painting, papering, plastering, 20 yrs. experience. Griffin, MA. 7-4036.

ADDITIONS, painting, repair. Refs. Free est. BU. 9-4904, DR. 3-8425.

PAINTING, papering, floor sanding and finishing, repairs. 28 yrs.' experience. Be safe, A. H. Watts Jr., contractor. ME. 6-3404.

PAINTING, papering, repairs. Clean, neat work. White labor. PO. 1-3315.

PAPERING, painting, $8 room up. White labor. JA. 2-2811.

PAINTING, repairs. We do work in surburban Atlanta, Clayton and Henry County. Padgett Home Repair, JA. 3-1050.

PAINTING, interior, exterior. Free est. White labor. PO. 7-7722.

PAINTING, repairs. Quick service. Free est. White. PL. 3-1435.

PLASTER — Commercial, residential. GL. 7-0007, 6 to 7 a.m. or 6 to 7 p.m.

PLASTER patching, all kinds. White. Free estimates. Work guaranteed. PO. 1-5638.

PAINTING AND PAPERING. Paper removed. First-class workman. Day JA. 4-3776; nights DR. 8-9749.

PAINTING, int., ext., small or large jobs. Free est. DR. 3-6238.

PAINTING, plastering, papering. Rooms, $7 up. PL. 5-2309, JA. 3-0319.

PAINTING, carpentry, repairs. White labor. Cooper, PO. 7-0071.

PAINTING AND PAPERING. Paper removed. First-class workman. Day JA. 4-3776; nights DR. 8-9749.

PAINTING, papering. Best for less. White. W. H. Chapman, PL. 5-0639.

PAINTING, room additions, roofing. Reasonable rates. Day or night, PL. 8-1364.

PAINTING and papering. All work guaranteed. Isaac Webb, PL. 3-0095.

RMS. papered, $10; Kem-toned, $5. Ptg., plst. Elijah Webb PL. 3-5090.

I WOULD like to paint your home, reasonable. BU. 9-7407.

FIRST-CLASS painting and papering, low rate. Work guaranteed. JA. 2-3188; after 7 p.m., TR. 2-3736.

Roofing, Sheet Metal V

ROOFING—New and repairs, tar and gravel, gutter wk. Basement waterproofing, painting, carpentry. Prompt service. Day or nite, MU. 8-9448.

ROOFING, siding, Bradbury Co., 1342 Gordon St., SW. PL. 5-1644.

ROOFS repaired. Reroofing, gutters cleaned, painted, repaired. KINARD ROOFING, PL. 3-8243. ANY TIME.

GUTTER installation, any type. Galv. 35c ft., alum. 60c ft. SY. 4-3440.

Slip Covers; Draperies X

SLIPCOVERS. Custom-tailored in your home. Sofa and chair, $42.50 complete, including materials. Mill End Store 106 Hunter, SW JA. 4-7221.

SLIP COVERS, 3 pieces, $20. Drapes, $1 panel. Bedspreads. 761-1862.

SLIP COVERS, draperies, upholstering, cornice bds. Will bring samples to your home. Mrs. Evans, ME. 4-8727.

BETTER INTERIORS BY MANLEYS
TERMS 24 MONTHS
DRAPERIES, slip covers, cornices, furniture, carpeting, upholstering, refinishing. Samples shown in your home day or night. TR. 5-2431.

DRAPES and cornices. By Eugene. After six, call CE. 7-5760.

Miscellaneous Services Z

LET ME WASH YOUR WINDOWS. Commercial or residential. Call MU. 8-5324 day or night.

Male Help Wanted 14

COLLEGE students, summer work. Large international concern will employ several college students to work in local outside order department in the educational field. Salary $72. Qualifications: 1. Neat in appearance. 2. Above-average aggressiveness. 3. Must have driver's license. Call JA. 4-7267, 9 a.m. to 1 p.m., ask for Mr. Gillespie.

College Park

TOP-RATED retail concern will select 2 men for on-the-job training, req: 18-39, good character, ambitious. $1.70 hour plus bonus, opportunity to earn over $100 week. Apply 1 p.m. Wednesday only, 201 E. Crestwood Ave., College Park.

HEAVY equipment operator (BACKHOE). Must be experienced. Steady work. Atlanta area, TR. 4-0571.

TWO A-1 upholstery men, sober. Permanent work. Apply 1629 W. Marietta St., NW. SY. 4-9369.

EXPERIENCED radiator mechanic. Must be good. Salary open. Call PO. 7-8244.

SALARY and commission. Vehicle furnished. No canvassing. Apply in person, SaRay Sewing Center, 89 Broad St., SW.

MEN WANTED to sell and deliver Rawleigh products on commission. Year 'round steady work. Apply 849 Bankhead Ave., NW, mornings.

HELP WANTED for progressive 24-hour supermarket, must be experienced, sober and stable. Good pay and benefits. Apply 3 to 5 daily. Park & Shop Market, 4849 P'tree-Industrial Blvd., Chamblee, Ga.

ESTAB. Watkins route avail., full or part-time (age no handicap), future unlimited. Comm. above average. Apply 9-12, 630 Lee St., SW.

$150 PER WEEK

SALARY, comm., bonus, for qualified man, hospitalization insurance, training at company expense. HIGH SCHOOL grad. over 21 with pleasant personality, interview 10 a.m. sharp. 522 West Peachtree St., NW. Suite 102.

FULL OR PART TIME

EASTERLING china displays. Car nec. $60 draw. JA. 3-5778, DR. 8-1895.

COBB COUNTY

DUE TO reorganization, national chemical concern has openings for 2 men, 20-38, in Cobb County area. Pleasant working conditions, year-round work, advancement assured. $81 week guaranteed plus bonus. Apply to W. Bloodworth, 12 noon Thursday, Ga. State Employment Office, Marietta, Ga.

ICE CREAM SALES

ALL YEAR, PERMANENT

EXPANDING natl. co. offers opportunities for advancement with guar. hl. comm., bonus, 2-wk. pd. vacation, hosp., wkly. pay. Air cond. No exp. nec. Age 25-55.

PETER PLENTY OF GA.
1195 Sylvan Rd., PL. 5-5796. Ext. 200

2 SALESMEN

I NEED 2 salesmen to sell a specialty item, on qualified leads only. No canvassing. 21-35 yrs. old, have auto, and be willing to travel 150-mile radius of Atl. Average earnings $250 per wk. comm. Contact Mel Holloway at Continental Alum. Corp. 406 Peachtree St., NE.

Needed Immediately

3 QUALIFIED CLOSERS to assist families at the park in the selection of their family plots. Commensurate compensation. Salary and/or comm. For appointment, call Mr. Shives, Personnel Manager at the Dawn Memorial Park, 4585 Glenwood Rd., Decatur. BU. 9-2606 or CE. 3-3807.

GOOD, reliable barber wanted at once. Long's, 3272 Peachtree Rd., Northeast.

ONE reliable frame straightner and front-end man for bare rack in Augusta, Ga. For information call PL. 3-2411.

CAREER OPPORTUNITY

IF YOU ARE: married, age 24-32, have 2 yrs. or more college or its equivalent in business experience and are looking for a future in selling, call

P. L. Weber, TR. 5-4511
Liberty Mutual Ins. Co.

DEKALB COUNTY

CONCERN has openings for 2 men. 18-35 to learn to run and manage established business. Only ambitious men with desire to advance should apply, 1 p.m., Thursday, J. Bettis. 2850 Pangborn Circle, off La Vista.

SOUTH ATLANTA

PERMANENT position for 2 young men 18-35, must be ambitious, high school graduate and neat appearing. $85 week guarantee plus bonus, opportunity to earn in excess of $100 per week. Must have desire to advance with company. For interview phone L. Boggs to 10 a.m., Thursday, PL. 3-8244.

8 MEN — 25-45 years, expr., to delv. circ. house-to-house. $7.20 per day. Thurs. only. Apply 18 Ivy St., NE, 7:15 a.m.

MAN AND WIFE
POULTRY FARM

PREFER healthy, sober couple, no children. Age 30-50 years. Man must be able to drive. Wages $50 weekly with free house rent. Year-'round work. Give all information — age, schooling, reference from last 3 employers, telephone number. P. O. Box 763, Decatur, Ga.

FULTON County Civil Service Board announces an examination to establish an eligible register for the position of RODMAN. Required: 2 yrs. County residence; ages 19 to 40; experience desirable. Apply 310 County Adm. Bldg., 165 Central Ave., SW, by 5:00 p.m., Wed., 6 July.

MEN

2 MEN, age 23-45, to learn sales work in home appliances, $50 per wk.; plus comm. Apply 10 a.m. sharp. 2458 Memorial Dr., SE.

MARIETTA

PERMANENT position for 2 men, 20-35, with national chemical concern. Must be ambitious, high school graduate, neat appearance. $1.70 hour plus bonus; must have desire to advance with company. Apply to W. Bloodworth, 12 noon Thursday, Ga. State Employment Office, Marietta, Ga.

FACTORY
BRANCH
HAS EXPANDED

NO EXPERIENCE NECESSARY

14 MEN

THAT ARE
STILL LOOKING
FOR A CHANCE TO
BETTER THEMSELVES

IF YOU are neat, honest, ambitious, of average intelligence, and willing to work hard for a multi-million-dollar electrical appliance company, established 31 years ago, which is announcing a new expansion program, YOU will have year-round work with a firm that has never had strikes or layoffs in 31 years. YOU will be selected for your part through proven successful

JOB APTITUDE TEST

WHICH will tell you and us if you are suitable for our many positions which must be filled immediately.

$72.50 PER WEEK SALARY

Apply:
PERSONNEL OFFICE

10 A.M. OR 2 P.M. SHARP
THURSDAY, JUNE 30TH
403 BOULEVARD, NE
1 BLOCK NORTH OF
GEORGIA BAPTIST HOSPITAL

HEALTH-MOR, INC.
TESTS START PROMPTLY

PART TIME

HELP PRESENT INCOME
$30 PER WEEK SALARY FOR 3 HOURS PER EVENING. Pay off those bills during your free evening hours. Electrical appliance Co. has expanded, needs part-time employes.

APPLY in person Wednesday night June 29th, 8 p.m. sharp. 403 Boulevard, NE (one block north Ga. Baptist Hospital).

HEALTH - MOR, INC.

Male Help Wanted 14

HAVE LEADS
NEED CLOSERS

FIRST 6 men to start immed. Top comm. in Home Improvement field. Must have exp. See Mr. Coles, 427½ Moreland Ave., NE, or call MU. 8-5940, Acme Aluminum Corporation.

$60 Wk. While Learning
Diesel, etc. See ad under 20

I NEED AN ASSISTANT

WE are a local company with 13 years in the manufacturing of building materials. We need a man who is looking for a position of responsibility and financial security. Sales experience not necessary but helpful. Salary plus commission, plus bonus. Man must be married, have car and high school education. Call for appointment, 9 a.m. to 12. BU. 9-0672.

$100
WEEKLY GUARANTEE

SALESMEN to place beverage products on consignment. Some traveling. Must have serviceable car. Phone Mr. Fisher, JA. 4-0089, for appointment.

GENERAL OFFICE

DESIRES alert young woman to handle accounts receivable and light bookkeeping in small air-conditioned office. Must be good typist. Good starting salary, numerous benefits. Call: JA. 5-6493, 8:30 to 4:30 for interview appointment.

EXPERIENCED FOOD
PLAN SALESMAN

NATIONAL food plan has opening for 3 experienced food plan salesmen. Good chance for advancement to management positions. High commissions and a good lead program. Apply Mr. Ward, 2387 Peachtree Rd., Northeast.

YOUNG man capable handling news for weekly paper. Bartow Herald, Cartersville, Ga.

MAN to represent manufacturer in Florida and Georgia, selling a complete line of boys' and men's hats and caps. Excellent opportunity for good income and future. Give past experience and details. Reply to T. R., 532, Journal-Constitution.

NATIONAL Food Co. needs full-time salesman. Top commission. Call 284-0119.

Male Employment Agencies 15

ACCOUNTANTS

MEMO to recent grads: We have major clients currently in need of young men with degrees. No experience is necessary. Atlanta area., $400-$450.

SALES TRAINING

START out as sales correspondent with this national manufacturer in Atlanta. Will be assigned territory after first yr. $400.

MANAGEMENT TRAINEE

THE recent grad. will find this a good opportunity to develop management ability. Will be given immediate responsibilities. Atlanta area. $425.

DEALER REPRESENTATIVE

THIS man must have experience calling on dealers promoting products, assisting, etc. Travel expenses paid. $500.

CLOSE AND MILLNER
Personnel Consultants
Suite 702 Candler Bldg., JA. 5-8517

ACCOUNTING Clk., 25-40	$400
GEN. Office, good future, type and s'hand, 19-30, 5 days	$325-$350 or $375
SALES trainee. Natl. Co., work in office for 6 months, then travel. 20-30, 5 days	$350-$375
ACC. Rec. clerk, 19-30, 5 days, in town, nat'l Co.	$300 up
COLLECTIONS Mgr., excellent Co., 5 days, type	$350
ACCT. Clk., expr.	$425
ACCT. Clk., trainee, downtown, 5 days, 19-38	$300-325

A-1 EMPLOYMENT SERVICE
Carole Mosner
723 Fulton Natl. Bldg.
55 MARIETTA ST.

ACCTG.-MGT. TRAINEES To $500
Key Personnel, Inc., 312 Healey Bldg.

ACCTS. Rec. Clerk	$325
BLDG. Maintenance assistant or helper that knows fundamentals of AIR COND., HEATING or electrical maintenance	$300 Up
TRAINEE. H.S. grd. 18-23	$200-275
GEN. OFC. Type. Buckhead	$300
TRAINEE with mechanical ability, 22-25	$300 Up
LAW GRAD. for Ins. Claims	$400 Up
CLAIMS adj. mgr.	$6,000
DRIVER, local	$260

SOUTHERN
ROOM 401, PEACHTREE ARCADE

Cavanaugh-Gray & Co.
511 Volunteer Bldg.
66 Luckie St.
JA. 3-2751

SALES REP., 25-30 yrs., some college. Mechanical aptitude. Some sales exper. $5,400 base, excellent bonus, expenses.
MEDICAL REPRESENTATIVES, 25-35 yrs. College grads. Basic science courses. With or without previous exp. Salaries to $8,000, bonuses, co. cars.
SALES TRAINEES—21-28 yrs., 2 yrs. college. No exper. needed. Nat'l. manufacturers. $4,000, bonus, expenses, company car.
SALES ENGINEERS, age to 45. College engineering. Exper. calling on aircraft industry. $12,000 base; $30,000 potential.
DISTRICT REPS.—25-50 yrs. Must have sales exper. representing auto mfr. calling on dealers. High salary.
MEN'S TOILETRIES—25-35 yrs. 2 yrs. college. Exper. calling on retail grocery and drug trade. $5,400 base, bonus, expenses, company car.
SYSTEMS ENGINEER—25-45 years. Thorough knowledge of data handling, systems, etc. Familiar with gov't. installations. $14,000 base.
FLYING SALESMAN—29-32 yrs. Any good wholesale sales exper. Pilot's license. $5,400 base. company plane furnished.
ACCOUNTANTS—21-35 years. College grad. with or without exper. $400 up, depending on experience.
MANY other career openings in sales, administrative and technical fields.

Cavanaugh-Gray & Co.
511 Volunteer Bldg.
66 Luckie St.
JA. 3-2751

IF YOU HAVEN'T FOUND
THE JOB YOU WANT
YOU SHOULD SEE
THE JOB HUNTER
308 GRANT BLDG.
Openings in Most Fields
Member C&S Charge Service

OWN YOUR BUSINESS

IF YOU are a H.S. or coll. grad., 25 to 40 and want to build an Ins. business of your own, we have cos. who will finance you for 2 years, up to $600 per month. And this is not a loan. But you must be married; and bondable.

INSURANCE PERSONNEL
530 Healy Building—Call JA. 3-8547

SPECIALS

AUTO Parts Manufacturer needs salesman, 25 to 35. Will train if mech. inclined. Must have some college. Sal. $450-$600, car, expns.
FIRE Sp. Agent or exp. Fire U'writr. Car, expns., $475. Age 25-40.

INSURANCE PERSONNEL SERV.
530 Healey Building. Call JA. 3-8547

ATKINS PERSONNEL SERVICE
403-12 Atlanta National Bldg.

HELEN BAILEY

FINANCE, 22-30, discount exp.	$400
UNDERWRITER trainee, coll. graduate	$350
MGMT. trainee, single	$366
AUDITOR, acct. grad. No fee	$425
820 Forsyth Bldg.	JA. 3-1711

Male Help Wanted 14 **Male Help Wanted 14**

LOAN SUPERVISOR

Agressive, experienced loan man assured excellent future in our rapidly expanding small loan company. Will headquarter in Atlanta and handle Georgia and Florida. Top company benefits. Replies confidential. Send complete resume to R. F. Brozman, President, Century Acceptance Corp., 1334 Oak, Kansas City, Mo.

Male Employment Agencies 15

JAMES PAIR

Atlanta's Leading Name In Employment

SEVEN OFFICES TO SERVE YOU

THERE IS A
JAMES PAIR OFFICE
NEAR YOU

CENTRAL DOWNTOWN OFFICE
520-533 Forsyth Bldg. JA. 5-5531
Mrs. Brice — Mrs. Hudson
James H. Pair Jr.

BROADVIEW OFFICE
2581 Piedmont Avenue, CE. 7-1631
Mrs. Betty F. Weaver

BUCKHEAD OFFICE
3240 Peachtree Rd. CE. 3-1139
Mrs. Seibert — Mrs. Richards

STEWART-LAKEWOOD
2033 Stewart Shopping Cntr. PO 6-9671
Mrs. Hargis — Mrs. McKim
Mrs. Presholt

CANDLER-GLENWOOD
3168 Glenwood Rd. DR. 7-1742
Mrs. Duncan

NORTH DECATUR
1244 Clairmont Road DR. 7-1748
Mrs. Bray

MARIETTA, GEORGIA
2368 Roswell Rd. Phone 7-6501
Town and Country Shopping Center
Mrs. Spencer—Miss Abrams

ADMINISTRATIVE

ACCOUNTANT—Set up new cost system. Top work. condt. Extra good position.	$10,000+
EXECUTIVE—Bank loan officer experience. Unusual oppor. High potential. Immed. need.	$10,000-$12,000
METHODS SYSTEMS supv. Head up complete dept. IBM prod. c'trol. Textile expr.	$18,000+
UNDERWRITER SUPV. — Property commer. fire. Fee paid.	$12,000
UNDERWRITER — Commer. fire. D'gree. 3-5 yrs.' expr.	$8,000-$10,000
ADMIN. CLERK—Train rates, etc. Must type. Married.	$440
OFF. MGR.—D'gree. Supv. Small ofc. Corresp., etc. Age 25-30.	$430
CLAIMS ADJ. TRAINEE—Car exps. Law school or college.	$375
ACCTG. DEPT.—Mfg. Co. 3 immed. opens. 2 yrs.' college plus 2 yrs.' expr. Advancement plus	$350-$400
COLLECTION—Inside industrl. Top oppor. Hrs. 9-5.	$300-$350
PARTS MAN—Counter sales. Expr. Ford parts. Comm. plus	$360
AUDITOR—Pub. rel. Acctg. Dgre. Co. car, exps. Fee paid plus	$425
FIELD ADJUSTOR — Car, exps. plus	$325
PURCHASING TRAINEE—Stock.	$300-$400
COST CLERK—Production.	$300

TECHNICAL

ALL THESE LISTINGS ARE FEE PAID

PLANT SUPT. POULTRY.	$15,000
MECH. ENGINEERS	
Sr. Textile Eng.	$10,000
Dev. Eng. Synth. Eng.	$9,600
Proj. Maint. and Util. Eng.	$9,600
Prod. Eng. Mfg. Dept.	$9,600
CHEM. ENG.-CHEMISTS	
Quality Cont. Lab. Res.	$9,600
New Process Dev.	$7,200
Microscopist.	$8,500
Developments.	$10,000
Projects.	$10,000
Production.	$10,000
Organic Res.	$10,000
METHODS ENGINEERS	
Wet Layup Spray Proc.	$8,500
Wood Industry Bkgrd.	$8,500
Factory Layout.	$6,500
INDUSTRIAL ENGINEERS	
Textiles.	$10,000

SALES

G. E. STECK

PACKAGING material. Greensboro.	$5,400+
ABRASIVES to indust. Hdqtr. Atl.	$5,600+
LIFE MANAGER—Atl. Top Co.	$12,000+
CENTRIFUGAL pumps. Atl. Hdqtr.	$5,400+
OFFICE equip. Atl. Hdqtrs. No trvl.	$5,200+
AIRCRAFT sales exper. Eng. deg. Midwest.	$12,000+
UNDERGRND. piping. M.E. grad.	$5,400+
PRINTING products. Atl. Hdqtrs. Top Co.	$5,400+
GAS measuring equip. Hdqtr. Atl. Hvy. trvl.	$6,000+
PUBLICATION sales. No overnight.	$4,420+

JAMES PAIR
PERSONNEL SERVICE
Downtown—Buckhead
Broadview Plaza—Candler-Glenwood
Decatur—Stewart-Lakewood
Marietta, Georgia

EXPERIENCED SALES

LARGE firm desires man, age 25-45, who has a background in intangible selling. Draw $500 and expenses.

INDUSTRIAL SALES TRAINEE

NATIONAL firm desires young married man, 2 years' college, to travel. Start $350 plus car, plus expenses.

ADVERTISING SALES

NATIONAL firm needs man, age 25-35, local, to train in advertising sales. Start $370.

MANAGEMENT TRAINEE (OFFICE)

COLLEGE grad. to enter training program to manage office with 40-50 people. Start $4,400.

PRIVATE EMPLOYMENT
216 Mortgage Guarantee Bldg.
MU. 8-1272

COOPER PERSONNEL
629 Candler Bldg. JA. 3-5528

THE HUGHES CO.
PERSONNEL CONSULTANTS
Suite 32-B, Candler Bldg., JA. 1-0764

PROD. MGR. TRAINEE

NATL. Co. Coll. grad. Training 12 to 20 mos. Local. Age 22 to 30. Sal. $410.00 up.

FIELD SALES MERCH.

NATL. Co. Exp. in small appliances. Dist. sales and mgr. Meetings. $7,200 yr. plus comm.

PHARM. REP.

COLL. degree. Lt. sales exp. with natl. Co. Local training program. Sal $400, car and exp.

SALES REP.

NATL. Co. Coll. degree with 3 yrs. exp. Rep. large corp. Desire tall men, age 25 to 35. Sal. $500, car and expense when assigned.

SALES ENG. TRAINEE

NATL. Co., coll. degree M.E. or E.E. Training prgm. Assigned to S.E. or Atlanta. Sal. $400.00 plus subs. 4 to 6 months.

SALES ENGINEER TRAINEE

PREFER degree of tech. background. Will work into sales terr. Above-average salary while training, will be interviewing after July 4.

ACCREDITED
PERSONNEL SERVICE

COLLEGE GRAD. Chemistry major. Recent grad. $360 up.
COLLEGE GRAD. Admin. wk. Good typist. Natl. Co. Sales personality. Age to 30. $400 up.
211 Volunteer Bldg. JA. 4-2056
RUTH JOHNSON

ANDERSON PERSONNEL, INC.
Call for appt. JA. 4-5678

Situations Wanted, Male 16

ACCOUNTANT - BOOKKEEPER desires part-time bookkeeping. Exp. all phases. Available any time. Call TR. 6-4520, evenings.

BUILDING MAINTENANCE
JANITORIAL SUPT., 5 yrs.' experience in supervisory, applying, purchasing, labor costs and materials in large concern. PO. 1-2173.

CONSTRUCTION foreman available. Residential or commercial work. L. P., 21, Journal-Constitution.

FORK LIFT OPERATOR or warehouse work. Age 27, married, just out of armed services. PL. 5-7093.

MANAGER-SALESMAN

WANTS part-time work, 5 nights a week. Box 6102, Station H.

RECENT law graduate interested in legal work. Employed at present, married. Starting minimum $5,000 yearly. TR. 4-4564 after 5:30.

STENO.-CLERK. Secretary. Experienced shorthand, dictaphone, other office machines. Also experienced as warehouse foreman, shipping and receiving. Age 40. DR. 7-2602.

YOUNG college student needs job. Call JA. 5-0661.

WE HAVE young men who are attending night school who need full-time jobs, days, to help with educational expenses. Call Mr. Johnson, TR. 6-8252.

I HAVE good job, good mfg. Co., good salary, but would like to return home from W. Coast. Age 36 married. Mgt. grad. Ga. State. 3 yrs. Br. Off. Mgr., 1 yr. Home Off. Cr. Dept. Available for interview, July 6-20. Reply D. J., 40, Journal-Constitution.

YOUNG MAN, 19, WITH SERVICE OBLIGATIONS fulfilled, desired position with growing firm with opportunity and advancement. MA. 7-8008.

GA. TECH STUDENTS NEED PART-TIME WORK. Available for, drafting, engineering, surveying, time and motion study, yard work, tutoring, etc. Contact Miss Martha Rogers, Dean of Students Office. TR. 4-6351, Ext. 323.

MARRIED man, 22, needs work. Good background, draft exempt. Call after 5 p.m., GL. 7-2879

HELP college student who needs job. Southern Business Univ., JA. 4-1951.

Situations Wanted, Male 16

YOUNG men attending Marsh Business College need part-time work. Experienced in grocery, filling station, motels and general office. Can start after 12 noon. Call Placement Dept., JA. 5-6813.

Male, Female Help Wanted 17

CANVASSERS
CLOSERS

6 NEEDED for home improvement. Best comm. in town. See Mr. Baker, 427½ Moreland Ave., NE. Acme Alum. Corp. or call MU. 8-5940.

IBM

MALE or female. Exp. necessary on 402, 514, 548, 077 keypunch. Also, able to follow procedures and detail work. Write N. D., 95, Journal-Constitution.

REGISTERED pharmacist. College graduate. Part time or full-time employment. Call CE. 7-4646.

GRADUATE CHEMIST

OR chemical engineer for product development work in plastics field. Call Mr. Emerson, GL. 7-8291, Magnolia Plastics.

CAN YOU PICTURE
YOURSELF IN THIS
DIRECT SELLING BUSINESS?

IT started from scratch 10 years ago; it is now one of the largest costume jewelry businesses in the U.S.A. We are now ready for further expansion. We need one outstanding, ambitious manager who can prove by their background that they can handle this top spot. Must be able to build, lead and inspire a large sales organization. Prefer a manager who aspires to earn further promotion in this young business. Salary and commission. Same position is paying from $10,000 to $20,000 in other areas. Write to L. Coleman, Box 8163, Station F, Atlanta 6.

INSTRUCTIONS

Business Schools 18

Executive Secretarial Course in 6 Months

YOU WILL RECEIVE
1. Massey College diploma
2. Lifetime free job placement service here and in 400 other cities
3. Free brush-up

HIGH school graduates and qualified adults are eligible for this exclusive MASSEY COLLEGE training. EXECUTIVE secretaries are in great demand.

MASSEY COLLEGE, the South's largest private school of business, offers complete training in executive secretarial work.

BOTH day and night classes are offered at Massey College. Register now and you will be ready for your exciting career job in just 6 months. New classes commence Monday.

V.A. APPROVED

For Your Free Information
WRITE OR CALL TODAY
MASSEY COLLEGE
"South's Largest Business College"
OFFERING
DAY-NIGHT CLASSES
181 Peachtree Street
JAckson 3-8252

FOR A TOP JOB
TAKE MASSEY'S
STENOGRAPHIC
COURSE IN 12 WEEKS

LEARN famous ABC SPEED WRITING SHORTHAND, Typing, Business English, Spelling, Letter Writing. Special medical, legal and other technical dictation given.

NEW CLASS MONDAY, day and night. We provide you with lifetime free placement service in Atlanta and over 400 other cities.

YOU WILL RECEIVE
1. Massey College Diploma
2. Lifetime free job placement in over 400 other cities
3. Free Brush-Up

For Free Information, write or call JA. 3-8252
MASSEY COLLEGE
181 PEACHTREE STREET
OFFERING
DAY-NIGHT CLASSES

Don't Be Half
A
SECRETARY

Be a
NANCY TAYLOR
SECRETARY

EARN TOP PAY

YES, top jobs, top pay come to young women with nationally known Nancy Taylor Charm-Secretarial Training, with the envied secret of poise and self-confidence, who knows how to meet the public, radiates charm in voice and manner, wins admiring glances on the job and enjoys a fuller social life. Now offered exclusively at MBC — with complete Secretarial Training plus the famed Nancy Taylor "finishing school" training in beauty and charm. Investigate at once. New classes starting soon.

MARSH BUSINESS COLLEGE
322 Ivy St., NE JA. 5-6813
Atlanta 3, Ga.

JOBS WAITING
More Jobs Than
Graduates
Day—12 Weeks
Evenings—16 Weeks

SECRETARIAL	DAY
CLERK-TYPIST	DAY
PBX-RECEPTIONIST	DAYS
IBM KEY PUNCH	NIGHT
GREGG SHORTHAND	NIGHT
TYPEWRITING-SPELLING	NIGHT

AS LOW as $15 month. Tape recorders reduce shorthand learning time to half. H.S. not required. Our 28th year. Free placement. Free diploma, free review. Age no obstacle. Begins Monday.

In 1960 It's Still
GREGG SHORTHAND
Proved Best in Every Test
A VISIT WILL CONVINCE YOU
DAY—NIGHT
GREENLEAF SCHOOL
193 PEACHTREE—OVER S & W
MU. 8-7800

I.B.M.
AUTOMATION AND
DATA PROCESSING
VA APPROVED

YOU CAN earn a top salary as a specialist in the field of automation. MASSEY COLLEGE is Atlanta's oldest and largest automation school for the training of qualified men. You will learn wiring, planning, programming and all phases of machine operation plus professional business training to prepare you for a position in office management.
AIRLINES, trucking companies, railroads, oil companies and other major concerns offer top salaries for automation specialists. ALL MASSEY GRADUATES receive free-job placement services. Call Massey College now and make your appointment for your FREE IBM AUTOMATION APTITUDE TEST.

MASSEY COLLEGE
Call JA. 3-8252 Now
181 Peachtree Street, Atlanta

DO YOU LIKE MACHINES?
IBM KEY PUNCH
ONLY 4 WEEKS
TO A TOP JOB
(IF YOU QUALIFY)

WOULD YOU LIKE TO SPECIALIZE IN A GROWING AND SECURE FIELD? You can become a trained MASSEY COLLEGE I.B.M. KEY PUNCH OPERATOR in just 4 weeks. Top-paying jobs are waiting for you.
FREE JOB PLACEMENT
DAY OR NIGHT CLASSES
FOR your free information and personal interview appointment
Call JA. 3-8251 Now
MASSEY COLLEGE
181 P'TREE STREET, ATLANTA

Earn While You Learn

TRAIN for top Secretarial position while working on a full-time job.
PEACHTREE COLLEGE
Write: 992 W. P'tree St., Atlanta 9
TR. 3-2076

Business Schools 18

IBM
OPERATORS NEEDED

AUTOMATION provides a new career field for both men and women, with an established demand for operators. Basic training on IBM card Punch, Remington Key Punch, IBM Sorter and Verifier, can now be completed in a few weeks time under our individual plan of training. Prepare now for an early start in this lucrative and fast-growing profession. New classes start soon. Call, phone or write today.

FALLS COLLEGE
(Automation Dept.)
477 P'tree (at Pine) TR. 6-8252

CAREER COURSE
PBX-Typist-Receptionist
Course

PREPARE quickly for interesting, well - paying employment, future security.
SPECIAL COURSE IN 4 WEEKS
5½ Hours a Day
Call for Free Booklet
Switchboard School
322 Ivy St., NE, JA. 5-6326

SOUTHEASTERN
BUSINESS COLLEGE
Complete Business Courses
or Single Subjects
DAY-NIGHT CLASSES
NEW LOCATION
26 AUBURN AVE., (Walco Bldg. Block off Ptree.).
PHONE: 525-6801

"STENOGRAPH"
THE MACHINE SHORTHAND
For Court Reporters

TOP PAY for Court Reporters and Secretaries Unlimited opportunities!
PEACHTREE COLLEGE
Write 992 W. P'tree St., Atlanta 9
TR. 3-2076

TEEN-AGE
TYPING CLASS

6-WEEK program. Starts immediately. Peachtree Secretarial College. TR. 3-2076.

Trade or Home Study Schls. 19

AMERICAN JET
NEEDS MEN

AGE 17-38 to train as Jet engine technician and rocket specialist.
FREE PLACEMENT DEPT.
APPLICATIONS for enrollment are being accepted now. Budget term. Call at once for interview.
JA. 5-0661
OR WRITE immediately giving age, telephone number and address to American Jet Engine, 330 Techwood Dr., NW, Atlanta 13, Ga.

EARN BIG MONEY
In Drafting Profession

MANY Architects, Engineers and Construction Superintendents started as Draftsmen, earn big incomes. Simple practical course prepares in fractional time and expense for an early start and advancement in this lucrative profession. Register now—new class starts soon. Call or write—day or night.

FALLS COLLEGE
(Drafting Division)
477 Peachtree (at Pine), TR. 6-8252

TRAIN to operate bulldozers, scrapers, cranes, etc. Universal Schools, 903 William-Oliver Bldg., Atlanta.

MOLER BEAUTY COLLEGE
34½ Marietta St. JA. 5-3209
Day and Evening Classes

MEN—WOMEN

LEARN to become a private investigator, GUARD or STORE DETECTIVE. No experience necessary. Spare-time training. Phone for free information. GL. 7-0248.
FIDELITY DETECTIVE ACADEMY

HIGH SCHOOL AT HOME
AMERICAN SCHOOL
60 YEARS' OPERATION
OUR graduates have entered over 500 colleges. Write for free booklet. Dept. "A." P. O. Box 12161, Atlanta 5, Ga.

Moler System of Barbering
75 PRYOR ST., NE, ATLANTA, GA.
Phone JA. 4-3123

Private Instructions 20

EARN $60 wk. on job gotten you while learning diesel, auto, refrigeration, body work, machinist. GI ap. 7th grade. 410 Ga. Sav. Bank, 11 to 4.

MUSIC instructor. Top-notch, qualified piano and organ instructor, full-time at Baskette Piano Co., 305 Peachtree, NE. Call Mr. Billheimer, JA. 3-7746.

FEMALE EMPLOYMENT

Female Help Wanted 22

BOOKKEEPER

GOOD typist, with bookkeeping experience wanted immediately, ability to organize work. Age 25 to 40. Free parking. 5-day week. Pchtree.-14th section. Call Mrs. Callaway, TR. 3-2021.

Beauty Counselors. Unique cos. service. No cav. Top comm. TR. 5-3845.

CASHIER—EXPERIENCED
Hrs.: 3 to 9 P.M.
SATURDAYS OFF
798½ Peachtree St., NE

CAFETERIA COUNTER

OPENINGS. Pleasant work, 6 days weekly with 3 evenings off. Openings for counter serving and cashier-counter combination. Good pay. Apply The Pickrick, 891 Hemphill Ave.

COST CLERK—Familiar with cost summary. Must type. Also familiar with office machines. Full range employes benefits. Call JA. 3-8686 for appointment.

CLERK - TYPIST - RECEPTIONIST. 20 to 35 years. Law office. Reply own handwriting. D. J., 74, Journal-Constitution.

COCKTAIL waitresses. Apply 2 to 5 p.m. 683 Peachtree St. The Four Bits Club.

COUNTER-GIRL

MATURE, able to meet public. Part time. Dry clng. plant. Buckhead area. CE. 3-3938.

CLERK-Typist-Receptionist for filing and light typing in real estate office. 9 to 5, Mon., Wed., Fri. Real estate or legal experience preferred but not required. Call Mr. Freeman, ME. 4-7305.

COUNTER GIRL

NEAT girl with good personality for call office. Permanent job, good hours, good pay. Vogue Cleaners, Broadview Plaza. CE. 3-4384.

CASHIERS—EXPERIENCED

GROWING drug company has opening for experienced cashiers who are interested in advancing. Paid vacations, company discounts. No phone calls. Apply in person.
MR. WILLIAMS
Jacobs Drug Store
485 FLAT SHOALS AVE., SE

COLLECTION
CORRESPONDENT

ROYAL McBEE CORP. has immed. open. for exper. correspondent under 35. Exec. typist, mature, 8:30 to 5, 5 days. Min. starting salary $307. TR. 3-2211, Mr. Dingler for appt.

Dry Cleaning Marker

EXPERIENCED. Also counter girl. Neat, good personality. Briar Vista Cleaners, 1620 La Vista Rd. at BC Road. ME. 6-1442.

GENERAL CLERK

EXPERIENCED in varied office details. Age 25 to 35. High school education. Rapid and legible handwriting required. Large national concern. Many company benefits. Apply in person to Sperry & Hutchinson, 2181 Sylvan Rd., East Point. Do not telephone.

GENERAL OFFICE CLERK, age 25 and up with comptometer and light typing experience. 5-day wk., parking privileges. Call TR. 6-2637.

HOSTESS for dining room of private club. Knowledge of proper food preparation and service required. Write V. H., 20, Journal-Constitution.

HOUSEKEEPER — Live-in, care for one child. References. After 5, TR. 4-1874.

HOUSEWIVES we train you to earn high comm. in spare time as Cosmetic Consultants. Several estab. terr. now open. For further information call: JA. 3-7381.

HOUSEKEEPER—Live in, care for 2 children. Small salary. Call after 6. SY. 9-5175.

HOUSEKEEPER—Child care. From 6:30 a.m. Monday through Friday. (Live in optional.) Chamblee area. Car necessary. GL. 7-9469.

INSURANCE SECRETARY

FULL-TIME position with well-established agency. Ideal working conditions, employe benefits company lunchroom, 5-day week 8:45 to 5. Salary open.
REQUIREMENTS: Minimum 2 years' general experience in LOCAL AGENCY WORK, primarily fire and allied lines with some knowledge of casualty coverages preferred. Accurate shorthand and-or Dictaphone and typing. Age 25 to 45. Phone JA. 1-0100, 9 a.m. to 11:30 a.m.

Female Help Wanted 22

KEY PUNCH OPERATOR, 18-39, $234. 6 mos.' experience or keypunch course req. Apply Personnel Office, City Hall, for exam. until vacancy filled.

MANAGERS AND DEMONSTRATORS — 37-pct. comm. $15 recruit fee. High override. No gift cost or investment. Co. delivers, collects. Color catalog. Openings everywhere, change now, best plan. Call CE. 7-8397 or write JUDY LEE JEWELS, Box 18526, Atlanta 26.

MANAGER TRAINEES

FOR ladies millinery shops. Experience not necessary. Must have retail sales background on millinery and ready-to-wear. Good salary and bonus arrangement for persons qualifying. For appt., write or call Buddy Dale Shop, 149 Peachtree, NE, Atlanta 3, Ga. Phone JA. 3-9776. Mr. Green.

MASSEUSE

EXPERIENCED or to learn, age around 25. TR. 5-3353 for appointment.

ORDER-FILLER

EXPERIENCED — Age 20-30. Tenth grade education. Work in modern air-cond. stock room. Excellent salary and benefits. Apply Genuine Parts Co., 299 Piedmont Ave., NE, or call Mr. James. JA. 2-4400.

PHONE SOLICITORS

NO experience necessary to do phone soliciting from your home. Very good pay. Incentive basis. Apply in person at Tropicana Dance Studios, Rialto Building, 76½ Forsyth St., between 1-8 p.m.

PACKERS — Wanted: Girls for packers in wrapping room. Apply in person. ASHMORE SAUSAGE CO., 2601 Shallowford Rd., NE.

REGISTERED NURSE — 11-7 shift, five-day week, fringe benefits, one-week vacation first year; two weeks second year. Hospital and life insurance. One meal and parking. Private hospital. Salary commensurate with ability and experience. Only registered nurses need apply. TR. 2-9894.

RECEPTIONIST — Olan Mills Studio—Lenox Square. Photo trainee. 3184 Glenwood Road, Decatur, age 22-35. Attractive salary. 5-day week. Interview daily except Wednesdays.

RECEPTIONIST, TYPIST or STENO. Will guar. to place you on job making $40 to $60 wk. (or no obligation) while training for high-paying secty. position. See "EARN AND LEARN," Class. 18, Peachtree Secty. College.

STENOS, TYPISTS, FIG. CLERKS
TEMPORARY WORK AVAILABLE
TEMPORARY TALENT
533 Forsyth Bldg. JA. 5-8697

SALESLADIES — Clerk and soliciting. $75 wk. if qual. Working 6 p.m. to 10. Appliances. JA. 4-6418.

SECRETARY needed in sales office of national food manufacturer located in Buckhead, no billing or collecting, one-girl office, pension plan, profit sharing, hospital, group life and health and accident. Call CE. 7-1629, Tuesday, Thursday and Friday for appointment. McCormick & Co., 3030 Peachtree Rd., NW, located close to transportation and restaurants.

SECRETARY

NATIONAL organization located in Buckhead has immediate opening for qualified young lady. Must be capable of assuming responsibility. Attractive salary range and company benefits, 5-day week. Pleasant working conditions. For interview contact. Mr. Hanis at TR. 6-7581.

STENOGRAPHER

$299 START; range to $365. Liberal employe benefits; 5-day week. Required: 2 yrs. residence in Fulton County; 2 yrs. office exp., or college. Type 40 w.p.m.; dictation 100 w.p.m.; age 20-54. Civil Service Board, 310 County Adm. Bldg., 165 Central Ave., SW, JA. 2-5310, Ext. 338.

STENOGRAPHER — Experienced. Shorthand necessary, light bookkeeping helpful. Downtown location. JA. 4-8989.

SECRETARY

TO CREATIVE director of nat'l Adv. Agency. Light dictation, skilled typist, knowledge of English grammar essential. TR. 5-0221.

SECRETARY

ATTRACTIVE secretarial opening. Pleasant environment. 5-day wk. Applicants should have pleasing personality and be well qualified in typing and stenographic work. Some college training desirable. Apply Room 254, Trust Co. of Ga. Bldg.

TYPIST

WITH credit extension experience for retail business. TR. 2-4204 or write 316 Seventh St., NE.

WAITRESS

GOOD tips, salary. Night shift. Apply in person only. Ken Johnson's Drive Inn Restaurant. 3556 Memorial Dr., Decatur. BU. 9-4444.

WAITRESSES

NEAT, experienced waitresses. Apply in person. 1480 P'tree St., NE.

WAITRESSES WANTED

FOR Harem Club, 26 Pine St., NE. Apply in person after 2 p.m.

WAITRESSES—Must be neat and exp. Good sal. and tips. Brooks Grill, 1166 Peachtree St., NE.

WAITRESSES—Experienced. Good pay and tips. Apply 229 Mitchell St.

WAITRESS, experienced. See: Mr. Loban. L. & J. Soda Co., 217 Mitchell St., SW.

WAITRESSES

THE LUAU

ATLANTA'S most beautiful and exotic restaurant needs waitresses. Pleasant working conditions, excellent earnings. Apply in person: 1999 Peachtree Road.

WAITRESSES WANTED — Day and night work. Liberal salary. 2721 Stewart Ave., SW. PO. 6-9284.

WAITRESSES — Experienced. No Sunday work. Apply 735 Forrest Rd. JA. 4-6533.

WAITRESS, expeienced. Night. Bill's Steakhouse, 339 University Ave., Southwest.

HIGH SCHOOL

AGES 23-34 for interesting work in printing industry. Air-conditioned plant. Applicant must be in good physical condition with no small children. Attractive employe benefits. Apply:

1065 Williams St., NW at 12th

Young Lady With
COLLEGE TRAINING

IF YOU have graduated or do not plan to return to college contact: Miss Adams

RETAIL CREDIT CO.

PERMANENT position of interesting and varied nature requiring no experience, shorthand or typing. Excellent working conditions and promotion opportunities. 5-day under 40-hour week.

1600 PEACHTREE
(Just beyond intersection of Spring and Peachtree)

WANTED — Waitresses, age 18-30, for restaurant and night club. Top wages, living quarters furnished if necessary. Transportation can be arranged. No experience necessary. Write Mrs. Pat Butler, 706 W. Beaufort, Normal, Ill. Enclose photo or call 3-8490, Bloomington, Ill., after 9 p.m.

GENERAL OFFICE

ONE-GIRL office in Forest Park. Typing, bank deposits, adding machine, telephone answering. 5½-day week. Phone Ross Builders Supplies, Mr. Smith, PO. 7-0595 for appointment.

Temp. Stenos., Typists, Bkkprs.
72 11th St., TR. 5-8474
711 Grant Bldg., JA. 3-4697
RICH'S Employment Ofc.

FOR BEST RESULTS USE
JOURNAL-CONSTITUTION
WANT ADS

Female Help Wanted 22

H. W. LAY & Co., 4950 Peachtree-Industrial Blvd., Chamblee, Ga.

LADIES to sell cosmetics. 40 per cent commission. Call after 6 p.m., ME. 6-5675.

EXPERIENCED confidential secretary to social agency executive, under 50: initiative, maturity, resourcefulness, good education and appearance; pleasant voice. Interesting and varied responsibilities. Private office. 37¼-hour week. Write details experience, age, education. D. J., 68, Journal-Constitution.

$1 PER HOUR telephone work. Apply George Washington Insurance Co., 522 W. Peachtree St., NW. Rm. 102.

Woman for Collection
and Skiptracing

CALL TR. 2-4204 or write 316 Seventh St., NE.

ATTENTION, LADIES

GA. MEMORIAL PARK Cemetery needs neat appearing ladies with cars to assist in their advertising and public relations program. The ladies we select will make direct calls on families to explain our program. You will not do any selling of the property. This position is made possible by our increasing our present staff. Commission work but a guarantee on quota basis. For complete explanation and appt. for personal interview, phone TR. 2-6177.

WANTED—Registered nurses for operating room duty. Liberal salary and personnel policy. Contact assistant director of nurses. Phoebe Putney Memorial Hospital, Albany, Georgia.

TEMP. typists, stenos, with exper. 903 William-Oliver Bldg., JA. 4-4566

Commercial Teacher

IMMEDIATE opening for experienced Gregg shorthand, typing and related subjects (except accounting). Old established business school offers day work. Permanent position. Call JA. 4-1951.

NEED 9 GIRLS

IMMEDIATELY. No experience necessary to do television survey work. $1 per hour plus bonuses. Apply Room 202, 1372 Peachtree St., NE. Periodical Publishers Service Bureau Incorporated.

EXPERIENCED PAYROLL CLERK to handle hourly payroll and salesmen's commission accounts National Cash Register bookkeeping machine, experience preferred but not essential. Ages 21 to 45. 5½-day working week. Excellent starting salary, fringe benefits and working conditions. For appt., call JA. 5-0681.

EASTERLING STERLING

CHINA and crystal asst. mgr., 2 salesladies. High comm. Car nec. JA. 3-5778, DR. 8-1895.

A REFRESHING CHANGE

FROM your household chores. Use those old talents of yours and become a part-time secretary. You can earn that extra money you have been needing by working when you wish. TEMPORARY TALENT has temporary positions open in all locations and you can choose what you want. TOP HOURLY RATES—NO FEE.

TEMPORARY TALENT
A JAMES PAIR SERVICE
520-533 Forsyth Building
JA. 5-8697

HELP!

WE NEED YOU
IF

YOU have 2 or more years' exp. in the office field. We want girls who are interested in working part-time on pleasant and varied assignments. No fee.

STENOS., SH., AND DICT.
TYPIST, ELECT. AND MAN.

KELLY GIRL SERVICE, INC.
617 Healey Building

NEED MONEY?

BUT unable to work full time? Earn top comm. Represent Avon Cosmetics. Money-back guarantee, TV advertised, no pioneering. 74 years in business. Customers waiting for service. Call: Mrs. Dix, TR. 2-8673.

TOP SALARY
AND COMMISSION

2 WOMEN

TO HELP introduce a new guaranteed savings plan.

CALL Mr. Sanbourn, TR. 5-4527

I NEED 4 Hospitalization women immediately.

I HAVE 900 LEADS
ON MY DESK

PEOPLE WANT THE
COVERAGE

WE pay $30 for each $10 sale.

CALL Mr. Crowe, TR. 5-4525.

ADVERTISING DEPT.
FILING, TYPING

INTERESTING opening with fast - growing Atlanta-headquartered firm. Opportunity for young lady who is a fast, accurate typist to learn advertising. Shorthand helpful. Ample opportunity for advancement for beginner who can "think." Broad program of employe benefits. Starting salary $225 per mo. Write and tell us why you think you are the one for this job. Include complete resume of education, background and experience. N. D., 100, Journal-Constitution.

FOREST PARK — Young woman, pleasant personality for general office. Mornings from July 5th through July 22nd. Call mornings, PO. 6-1371.

HEALTH FOOD SHOP

INTERESTING and educational work for woman over 30. Pleasing personality. Call for appointment. JA. 2-7797, 141 Peachtree Arcade.

ATTENTION, LADIES

NEED 4 ladies to take house-to-house survey. $1.50 per hour. Apply personnel manager, 403 Boulevard, NE, Health-Mor, Inc., 4 p.m. Wednesday.

Female Employm't Agencies 23

ACCOUNTS checker, exp. $300

5-DAY WEEK JOBS
Unless Specified

NO FEE, $350

ONE-GIRL office, receptionist - sec. in Buckhead. Big rush, no shorthand nec. Natl. branch office.

TYPIST $310-$410

EXP. TYPING collections correspondence, Natl. Co., 22-35.

BILLING clk., 20-40	$285
COST CLK., exp., SW	$282
CLK. TYPIST, SE, 19-38	$260
PRIV. sec., SW	$375-400
EXEC. SEC., SE	$390

NO JOBS open for recent HS grads.

GEN. ofc., type SE	$238
RECEPT. Typist, 30-40	$240
CLK.-TYPIST, natl. Co.	$282
2-GIRL ofc., 30-40	$225
JR. TYPIST, 20-25, NE	$265
CLK. typist, NE, 20-36	$300
1-GIRL ofc., SH, 30-40	$300
SEC., SW, 20-33	$325
JR. TYPIST, Fulton Natl. Bldg., some exp. 19-30, lt. SH	$260
SEC., Southwest	$300
SEC., Chamblee	$350
PRIV. sec., med. s'hand, downtown, 24-35	$350
SEC., small office, SW	$325

A-1 EMPLOYMENT SERVICE
Eliz. Everett OR Bill Nash
723 Fulton Natl. Bldg.
55 MARIETTA STREET

Female Employm't Agencies 23

ACCT. Bkkpr., SW.	$400
1-GIRL OFFICE	
D'TOWN, SH., hrs. 9-4:30. Age to 30.	$350-$375
BKKPING. CLK., type.	$250
JR. SECTY., unusual.	$260
ADMIN. ASST.	
SOME SH., type, work with gen. supt. 30-40.	$350
JR. SECTY., legal.	$225-$300
SECTY. to branch mgr., Ponce de Leon area. Age to 28.	$325
D'PHONE, NE	
TOP CO.—Has parking free, cafeteria, paid ins., bonus. Age to 35.	$316
BKKPR. F.C. D'town.	$350
D'PHONE—P.R.	
D'TOWN. Promotional work.	$350

CERTIFIED PERSONNEL
1314 FULTON NATL. BLDG.

AUDIT Clk. NE. 5 da.	$275
BKKPR., pen and ink, ins.	$250-$300
STENO., beginner, 5 da.	$250
IBM Keypunch, 5 da.	$280
SECTY., legal ofc., 5 da.	$300-$350
SECTY., exec., ins. exp., 5 da.	$400
CLAIMS Clk., 5 da., NE	$275
COMPT. Opr., NE, 5 da.	$275-$300

KAY BLACKWELL
1515 CANDLER BLDG.
MU. 8-7020

CLK.-TYPISTS, 21 to 40, $225-$275
Hood, 1617 Thompson, E.P. PO. 1-8837

CLERK-TYPIST, $235-$275
EXEC. SERV. CORP. JA. 2-5430

COSMETICS

ATTRACTIVE young lady, 28-35 yrs. Single, to travel Ga. and Fla. by air. All expenses paid. $100.00 wk. salary. Cosmetic experience necessary. Atlanta H.Q.

Cavanaugh-Gray & Co.
511 VOLUNTEER BLDG.
66 Luckie St. JA. 3-2751

SECRETARIES—$275-$325
Denton Personnel, 430 Candler Bldg.

TYPISTS-CLERKS $190-$260
NATION WIDE 912 GRANT BLDG.

ACTION PERSONNEL
847½ Gordon, SW PL. 5-5759

IT PAYS TO SEE HAYS
532 Healey Bldg.

Cavanaugh-Gray Co.
511 Volunteer Bldg. JA. 3-2751

JAMES PAIR

Atlanta's Leading Name
In Employment

SEVEN OFFICES
TO SERVE YOU

THERE IS A
JAMES PAIR OFFICE
NEAR YOU

CENTRAL DOWNTOWN OFFICE
520-533 Forsyth Bldg. JA. 5-5531
Mrs. Peek—Mrs. Johnson

BROADVIEW OFFICE
2581 Piedmont Avenue CE. 7-1631
Mrs. Betty F. Weaver

BUCKHEAD OFFICE
3240 Peachtree Rd. CE. 3-1139
Mrs. Seibert—Mrs. Richards

STEWART-LAKEWOOD
2033 Stwrt. Shop. Cntr. PO. 6-9671
Mrs. Hargis—Mrs. McKim
Mrs. Presholt

CANDLER-GLENWOOD
3168 Glenwood Rd. DR. 7-1742
Mrs. Duncan

NORTH DECATUR
1244 Clairmont Road DR. 7-1748
Mrs. Bray

MARIETTA, GEORGIA
2368 Roswell Rd. Phone 76501
Town and Country Shopping Center
Mrs. Spencer—Miss Abrams

SEC., SH., type, exper. nec.	$325
SEC., use calculator	$275
SEC., exec., lit. bkkpg.	$325
SEC., legal. Must have exp.	$350
SEC., fig. work, trans. nec.	$300
STENO-RECEPT., SH., type	$275
STENO-Bkkpr., two-girl office	$325
STENO, heavy SH.	$315
SEC., SH., type, D'phone. B'head	$350
B'KKPR., pen and ink	$350
B'KKPR., full charge, type	$240
B'KKPR., compose letters	$350
FIGURE clerk, H.S. grad.	$260
BILLING clerk. Good typist	$240
GENERAL office, Marietta	$250
SEC., Gray Audograph	$250
SEC., D'phone, SH, type	$350
SEC., D'phone. Good speller	$250
COLLECTION correspondent	$307
STATISICAL clerk. Type	$230
CLERK-typist, filing	$200
PAYROLL clerk, NCR 3100	$255
KEY PUNCH OPER., exper.	$280
POWER mch. oper. Exper.	$173
COSMETIC rep., travel, exp.	$400
TELEPHONE oper., nights	$240
BURROUGHS, B'kkp. mch. op.	$265
DENTAL ass't. Exper.	Open

JAMES PAIR
PERSONNEL SERVICE
Downtown—Buckhead
Broadview Plaza—Candler-Glenwood
Decatur—Stewart-Lakewood
Marietta, Georgia

DEAN PERSONNEL
607 Red Rock Bldg. JA. 5-3456

A&A EMPLOYMENT
303 Grand Theater Bldg.

ACME EMPLOYMENT

SEC'Y., lt. sh., 1-girl office	$300
DICTAPHONE Operator	$275-$300
COLLECTION Corresp.	$300-$400
CLAIMS Sec'y, 22-26	$300-$325
FILE Clerk, 20-25	$210
TYPIST, billing and clerical, 30	$240

1952 Fulton Bk. Bldg.

GOOD OFFICE JOBS
ROBERT JARRELL, PERSONNEL
16 PEACHTREE ARCADE

THE HUGES CO.
PERSONNEL CONSULTANTS
Suite 32-B, Candler Bldg.

TRAVELING SHIPPER

SHOPPING ANALYST—Some travel (in groups) Ala. and Fla., no selling of any kind. 25-35 yrs. $240 salary to start.

Situations Wanted, Female 24

BOOKKEEPER — General ledgers, contracting, payroll, tax experience. Also accts. rec., payable. U. L., 95, Journal-Constituton.

DENTAL Assistant - Receptionist, thoroughly experienced, pleasant, well-groomed, size 12, age 30. Sincerely likes people. Good with collections. TR. 2-6012.

HOUSEKEEPER—Care for children. 5 days day work. 872-6182.

MEDICAL Technologist. ASCP, well exp. at supervisory level, desires location in Georgia. Write M. J., 530, Journal-Constitution.

PBX-RECEPTIONIST — Light typing. Have own transportation. MA. 2-9408.

SECRETARY — Uses Gregg shorthand. IBM electric typewriter, 5 years' experience, desires position near downtown area. DR. 7-3691.

SECRETARY desires change. Write E. P., 101 Journal-Constitution.

PART-TIME employment. Bookkeeping, light typing, hostess, or other interesting work. Available after 3 p.m. weekdays and Saturdays. CE. 7-1956, after 6:30 p.m.

YOUNG lady desires receptionist job, some typing and filing. PO. 7-7402.

Employ A Student Afternoons
Clerical, Typing and Shorthand.
Greenleaf School MU. 8-7800

HELP a good secretarial student work her way through school. Full or part time. Miss Steveson. TR. 3-2076.

UNENCUMBERED widow will do domestic work. Child care. PL. 3-4238.

YOUNG ladies attending Marsh Business College need part-time work — steno., typing, clerical, general office, sales experience—can start after 12 noon. Call Placement Dept., JA. 5-6813.

TEMPORARY or part-time employment. Northside section. Heavy experience as office manager, administrative assistant, executive secretary, bookkeeper. Good at detailed work. 35 years old. Minimum $2.60 hour. BL. 5-2515.

COL. EMPLOYMENT

Help Wanted Male, Colored 26

CARPENTERS — 2 well-experienced needed at once. MU. 8-0887.

INSURANCE

MONTHLY industrial company selling A. & H. life and hospitalization is looking for an experienced, successful agent to take over established local debit. We guarantee salary, opportunity for advancement, free life insurance and many other benefits. Call today. JA. 4-1940.

PANTS PRESSER — Experienced. Apply Superior Laundry, 664 West Peachtree St. Ask for Mr. Wallace

Situations Wntd. Male, Col. 28

WANT to place my excellent chauffeur, butler, houseman. CE. 7-9938

WAREHOUSE or shipping clerk. Experienced. Call TR. 3-2057.

Help Wanted Female, Col. 29

COOK-MAID to live-in Northside home, every Thursday and every other Sunday off. Must be experienced and love children. Recent references and health card. $32.50. Call CE. 3-4030 after 1 o'clock P.M. daily.

Help Wanted Female, Col. 29

NURSEMAID - COOK — 5 days, 2 nights. Recent reference and health card required. TR. 6-4514 after 8 a.m.

PRESSER, combination silk or wool. Good working conditions, salary. TR. 6-7391.

SHAMPOO girl with license to shampoo in beauty salons. Call between 3 and 5. CE. 7-2814.

EXPERIENCED shirt girl. One-Hour Valet, 12 Houston Street.

PERMANENT, live-on, nursemaid-cook, age 30 to 40. 5-day week. $35. CE. 3-9925.

Employ. Agcy. Female, Col. 30

GOOD maids available, refs. Exp. Atlanta Domestic, JA. 3-5571.

ABC MAIDS—NEW YORK JOBS
COME, call or write: Trailway Bus Depot, Atlanta, Ga. JA. 5-8824.

Situations Wtd. F'm'le, Col. 31

MAID desires 5 days. General cleaning. TR. 6-7166. TR. 4-2271.

MAID wants ironing, cleaning. Wednesday, Thursday, Saturday. MU. 8-0824.

MAID desires day or night work. Elevator operator, short order, waitress, salad girl. JA. 5-6430.

MAID wants day work. Working couple preferred. References. JA. 3-3120.

NURSE maid desires 5 days for working mother. JA. 5-1597.

EXPERIENCED maid, 5 days. References, $5.50, car fare. TR. 5-9322.

EXPEREINCED practical nurse available. References. JA. 2-3410. Call Sunday after 1 p.m.

GIRL wants work, 5 days. DR. 7-7249.

GOOD ironer or dinner cook desires afternoon work. JA. 4-3767.

GRADUATE wants any work. 5 days. MU. 8-0110.

FINANCIAL

Business Opportunities 40

AUTO SER. COMPLETE

RENT free, main artery loc. All modern. Priced below market value. Appt. Siler, JA. 2-2567; MA. 7-3348.

Washerette Ser., SE

GROSSING $1,200 mo. Good H.D. equipment. 1st time offered. Books open. Cash, terms. Appt. Siler, JA. 2-2567; MA. 7-3348

CAFE-GRILL, NW

IDEAL couple oper. 5½-day wk. Low O'head. Owner leaving city. Also Burger, hot-dog. D'town. A beehive. Stewart, JA. 2-2567, JA. 1-1761.

RESTAURANT, SW

ONE of the nicest on the market. Grossing $125 day. An unbelievable price. Worth checking. Financing set up. Nelson, JA. 2-2567; DR. 7-2891.

AMOCO SER. STA. Mod. 3 bay. Location ideal. Pumping about 25,000 gals. per mo. without stamps, credit or discounts to anyone. Clairmont at N. Decatur Rd.

BEER-WINE Tavern, West End. No food. Good profits. $6,000. JA. 4-6997.

BEER tavern, $1,200-$1,500 wk. bus. $6,500, plus stock. Terms. JA. 4-6997.

BEER, wine, short orders. Centrally located. $1,400 wk. gr. Big bargain. PL. 5-8332, PL. 3-8331.

BILTMORE ARCADE
WELL-LOCATED shop for rent.
Manager. TR. 5-3461

COIN laundry stores, Frigidaire. Call Carl Pullium, CE. 3-8211.

BEAUTY SHOP — AUSTELL
THREE operators. Air cond. Fully equipped. Plus 2 BRs., L.R., kitchen. Phone 948-5010 or write 3 Walker St., Austell.

CAFE, BEER-WINE, IDEAL LOC. AMPLE PARKING, $2,500 DOWN, BAL. $100 MO., TR. 5-2041.

CAFE (COLORED TRADE), $300 DN., BAL. $50 MO., TR. 5-2041.

CAFETERIA, best d'town loc., $175 day. $4,000 handles. JA. 4-6997.

DRIVE-IN package store and grocery. 2901 Bankhead. Lease building and equipment. TR. 6-3567.

DRIVE-IN restaurant in very good location and profits will pay for it in one year. Contact Mr. Donald Williamson, Monroe, Ga., Phone 8-1261, days, or 2816 nights.

EAST POINT — Independent service station pumping over 10,000 gallons. Good location. Reasonable. PO. 1-2437.

FLOWER and gift shop. Good business, good location, no close competition, sacrifice due to ill health. Must sell. Call after 7 p.m. PL. 3-1514.

GROCERY STORE, equipment, stock and supplies, low overhead, priced for quick sale. 471 Tenth St., NW.

GARAGE and service sta. comb., Sinclair, in Decatur. A real moneymaker for expr. man. Sacrifice at inventory price. Have good reason for selling. Day, DR. 8-4551; nite, DR. 3-0377, Burgess or Adams.

GROCERY — (DIVE-IN, NEW), IDEAL FOR 2. STK. FIXT., $4,500, $2,000 DN., BAL. $75 MO. TR. 5-2041.

GROCERY. $900 wk. gross. Total $3,500. PL. 5-8332, PL. 3-8331.

GRILLS, restaurants, cafeterias. TR. 5-0665.

RARE OPPORTUNITY
HUSBAND'S TRANSFER

MAKES wife's 10-yr. established business for sale. Owner will sell this fine P'tree Rd. Shop with or without inventory. Call CE. 7-3551, CE. 7-2023.

ALMA MORGAN REALTY
4450 N. Side Dr., NW

SERVICE STATION in heart of College Park. Good business. Buy inventory. PO. 1-9274.

SERVICE STATION (GARAGE), BIG, MODERN, MAIN ARTERY, $3,000 TOTAL. EASY TERMS. TR. 5-2041

SINCLAIR—Modern three-bay, ideal location, Northeast section. Reasonable rent. Call Mr. Day, SY. 4-1531, TR. 2-2668.

TRAMPOLINES
10 DAYS OR LESS

$350 PER including pads ready for the pit. Freight less than $10 each. The kids try them all and they say these have the best BOUNCE. See them at 109 Powers Ferry Rd., Marietta, Ga. We are the SOLE distributors for Georgia and Florida. Phone JA. 4-6584, Atlanta, Ga.

TEXACO

MODERN 2-bay porcelain enamel station for lease. Located in Sandy Springs on Roswell Rd. Presently doing 21,000 gals. per month plus good ratio of TBA and service work. Desire dealer immediately. 4 weeks paid training program. Capital required. DR. 8-1162 nights; GL. 7-3186 days. J. W. Coleman.

TRAMPOLINE CENTERS

EXCELLENT return for investment. Dealers needed in the following cities: Atlanta, Augusta, Athens, Savannah, Albany, Macon, Columbus, Gainesville and Griffin. Call or write: Georgia Distributors, for Rocket Trambalins, c/o Brown-Grubb Realty Co., Inc., 2219 Roswell Rd., Marietta, Ga. Phone 427-3766.

USED CAR LOT

GOOD location. 680 Spring St. Garage, 25 to 30 cars. Ready to move in. Good lease, reasonable rent. TR. 3-1476.

EXCELLENTLY located, large well established drive-in restaurant and tavern on Ponce de Leon, attractively priced. Owner: ME. 6-3122.

FOR SALE—Family Shoe Store, established 5 yrs. Good lease and location. Modern fixtures. Air-conditioned. Only shoe store in this shopping area. Buy fixtures, small stock. Owner retiring; very cheap. J. W. Henderson, 315 Seabreeze Blvd., Daytona Beach, Fla.

NEW Maytag commercial coin-operated washers. 706 Lee, SW. PL. 5-7776.

LOVELY gift and card shop. Peachtree Rd. Estab. 12 yrs. $3,000 plus inventory. Shown by appt. only. Owner, CE. 3-2990.

WELL-ESTABLISHED business needs capital investments for rapid expansion program. Partnership or stock available. C. H. Ethridge, MA. 2-3318; TR. 3-2076, wkdays.

WE HAVE BUYERS FOR ALL TYPES OF BUSINESSES.
pdc. Business Brokerage
1266 W. Peachtree TR. 3-1471

FOR RENT — Independent service station pumping over $11,000 gal. Will sell or rent recapping shop. Bailey's Service Station, Hwy. 23, just inside Duluth City Limits. Phone Lawrenceville, TH. 3-7807.

WOULD like to sell or trade half interest in downtown super market, farm preferred, what have you, around $20,000? N. D., 90, Journal-Constitution.

SANDY SPRINGS GRILL — Owner hospitalized. Good lease and equipment. Proven profits. $2,500 cash, assume $1,000 equipment note. CE. 3-1870, CE. 3-7991.

EXCEPTIONAL
Business Opportunity

PHILLIPS "66" service station for lease. NE section. Business already established. Will consider financial aid to qualified person. Call Tri-Oil Inc., GL. 7-7271. Mr. Vining.

Wanted—Small Rest.

FOR client, $8,000 to $10,000 Br. Has $3,000 to $4,000 cash. Call Williams, TR. 6-1501; res., TR. 2-9710. Business Opportunities, Inc., 976 Piedmont Ave., NE.

Big Drive-In BBQ

HIWAY LOC. Inside, outside service. Must Sacrifice. $3,000. Terms. TR. 5-2041.

CASH BUYERS FOR YOUR BUS.
ATLAS BUS. BKRS., TR. 5-2041.

FOR LEASE
MOTEL-CAFE
IN S. Carolina town, 7,000. 12 units, cafe seating 175. On percentage basis. Childs and Co. Motel Brks., 1660 Bankhead Ave. SY. 4-4222.

PIEDMONT RD. — Grill, nets $175 wkly., short hrs. $1,500 dn. JA. 5-2210.

Continued on Next Page.

Business Opportunities 40

BIG MONEY MAKER
TWO-STORY, white fr. 7 BRs., 3 baths. REDEC., FURN. BOARDING HOUSE. Now operat. FULL HOUSE. Near trans. and shopping. Assume $10,679.32 loan. Gross income $780 per mo. Zoned for 10-unit apts. In 20s. SUE LOFTON, CE. 3-0022, CE. 3-1133.
MORSE—MLS—Realtors
225 Buckhead Ave., NE CE. 3-1133

Attn.: Doctors
803 E. CLEVELAND, EAST POINT. 3 doors from new hospital. 5-rm. frame that will rent for more than enough to pay the notes. Lot 60x130. For more info. call: Joe Adams, PO. 6-6227, PO. 7-7588
Tri-City Rlty. & Mtg., Inc.
3270 NE Main, College Park

Money to Loan 41

LOANS $50 TO $2,500
G.A.C. Finance Corp.
520 W. P'tree, NE TR. 6-7501
948 GORDON ST., SW PL. 5-4572

DELTA LOAN CO.
332 Whitehall St., SW
1606 Cleveland Ave., East Point, Ga.

Southern Savings Bank
LOANS—$50 to $2,500
6 Pryor St., SW JA. 4-8681

WE buy and make 2nd mortgages. Quick service. JA. 2-4280.

AAA FINANCE CO.
649 W. Peachtree TR. 5-0131

SECOND mortgages. We will buy any amount. TR. 3-2201, Mr. Ess.

Investments 42

INVEST $30,000 in 1st mortgage on bldg. Repay $52,000 in 10 yrs. ($5,200 per yr.) Contact T. C., phone TR. 3-1378, PL. 8-7701.

LIVESTOCK—

Farm Livestock 44

CATTLE SALES each Tuesday and Thursday at 11 a.m. McClure-Burnett Commission Co. 1014 Brady Ave. TR. 6-8850 Atlanta, Ga.

BABY GUINEAS, 20c. DR. 7-3062.
BABY GUINEAS, 20c. DR. 7-3062.

Riding Horse and Equipm't 45

SAVE at Sears. Saddles, reins, bridles, breast plates, accessories.

COMPLETE disbursement sale. 300 H&N layers, 9 months old, $1.25 each; 200 H&N layers just in production, $1.50 each; 100 starting production, $1.75 each; 100 12-wk-old, $1.50; 1 big Dutchman egg cooler, perfect condition. Holds 11 cases of eggs. $295. ME. 6-7290.

Dogs and Puppies 46

BOSTON BULLS — 5 weeks old, perfectly marked, but not registered. $35. DR. 8-8426.

BOXER — Brindle, male, registered. 110 Peek St., Conyers, Ga., Ph. 7240.

BASSET hound pups, seven weeks old. AKC registered. Call Jane Reid, phone Canal 6-1809, Thomasville, Ga.

BEAGLES — 11-inch. 2 males, 6 months old; 1 female, 2 years old. Papers on female. $40 for 3. CE. 3-5616 after 6 p.m.

COLLIE - SHEPHERD mixed puppies. Females. $7-$10. ME. 4-5207.

COCKER PUPPIES—AKC. Two black and white females, beauties, reasonable. HI. 3-6784.

DACHSHUND puppies. AKC registered champion stock. DR. 7-2197.

DACHSHUND—Male, 6 months. Excellent pedigree. $50. BL. 5-5466.

DACHSHUND puppy, male, 7 weeks old. 2-3 miniature breeding. AKC registred. BU. 4-0667.

GERMAN shepherd AKC pedigree. Champion line. Blacks. Male and female. BU. 9-2875.

GERMAN Shepherd pups. Beautifully marked. AKC registered. PL. 3-1760.

GERMAN shepherds, 3½ months, AKC, $40. ME. 4-0491, HI. 3-4783.

GERMAN SHEPHERD — Show-type bitch, daughter of champion. BL. 5-3197.

GERMAN SHEPHERDS — Beautiful pups. AKC. $35. PO. 1-1905.

PUPPIES, puppies, puppies. Most any kind. Dogs boarded. HI. 3-9879.

PEKINGESE — Grandchildren of international champion Chik T'sun of Caversham. PL. 5-0497; PL. 3-9367.

Money to Loan 41

Everybody needs money sometime

when you do... visit the COMMUNITY office nearest you.

LOANS UP TO $2500 TAKE UP TO 24 MONTHS TO REPAY!

Anyone with established credit can phone before noon... arrange for money the very same day.

Open Friday until 8 P.M. for your convenience.

COMMUNITY
LOAN & INVESTMENT
DOWNTOWN
45 Forsyth St., N.W. JA 1-2045
Grant Bldg.
72 Forsyth St., N.W. JA 5-7631
207 Mark Bldg. MU 8-1308
FIVE POINTS
47 Pryor St., N.E. JA 3-0422
MARIETTA-BANKHEAD
778 Marietta St., N.W. JA 3-7345
WEST END
622 Lee St., S.W. PL 5-4581
603 Ashby St., S.W. PL 3-2161
BUCKHEAD
3102 Roswell Rd., N.W. CE 3-9467
MARIETTA
1405 Roswell St. 8-0448

MONEY
In One Day $25 to $1,000 On Your Name Only or other plans
Choose your own way to repay from a number of convenient schedules. Pick the one that you like best.
COME IN OR, TO SAVE TIME, PHONE FIRST
Public Finance Corporation
56 Marietta Street, Rm. 211 JAckson 3-2701
71 Alabama St., S.W. JAckson 4-0841
788 Ponce de Leon Ave., N.E. TRinity 3-3276
467 Ashby St., S.W. PLaza 8-7291

Dogs and Puppies 46

PEKINGESE — All colors, boarding, all breeds. GL. 7-3234.

POODLE PUP — Toy, brown, permanent shots. Reasonable. After 5, MA. 2-2178.

TOY Manchesters, AKC registered, also collie pups. AKC. PO. 1-1544.

AKC min. pinscher, Boston bull puppies, mynahs, monkeys, parrots, canaries, hampsters, mice. PL. 5-4902.

VACATIONING in country? Let your little tail-wagger enjoy a country vacation. Boarding for dogs. MU. 8-7796.

Miscellaneous Pets 47

CHINCHILLAS: Two males, one female, tame, make offer! PL. 3-9909.

SIAMESE KITTENS — Top pedigree. Reasonable. Also stud service. ME. 4-5207.

PART-PERSIAN kittens, house-trained, want good home. $2. PL. 3-7590.

MERCHANDISE—

Miscellaneous For Sale 50

ASPHALT tile (fresh Gold Seal), assorted colors, 45 sq. ft. to case, $4.95. Asphalt tile cement, 5-gal. can, $3.95. Step and extension ladders, 89c ft. Genuine Marlite, assorted colors, 4x8 sheets, 39c sq. ft. Speedy Salvage Store, 320 Ashby St., SW. PL. 5-3846.

AIR CONDITIONER — 1-ton, G-E. $140. ME. 6-5690.

AIR conditioning unit, 12,500 CFM. Used. $250. Miscellaneous restaurant equipment. TR. 5-0665.

ARMY SURPLUS — Double deck beds with 2 mattresses, $22.95; aluminum folding cots, $7.99. Duckett's Army Store, JA. 5-0846.

ADDING MACHINES, Typewriters. Harper's, 39 Houston, JA. 3-3369.

BATH TUB, $15; bed, $1.50; stove, $1.50; sink $1.50. TR. 2-4920.

CHAIN-LINK WIRE, 24½c, FT. WILL INSTALL. TERMS. DR. 3-7890, Dlr.

CAMERAS — 35-mm., 4x5, lights, darkroom equipment. DR. 8-0227.

CASH registers, add. mach., new used sales and service. H. B. Nash, Inc., 90 Pryor St., SW. MU. 8-1742.

CHAIN-LINK wire, 4-ft. high. $25 per 100-ft. Will install. DR. 3-5892, dlr.

CARPET SALE
VISCOSE CARPETING, $2.5 Sq. Yd.
GEORGIA CARPET OUTLET
476 Ponce de Leon TR. 2-0966

COCA-COLA cooler, good condition. $35. Mr. Grantham. GL. 7-4092.

COCA-COLA vending machine. Practically new. Will sell cheap. JA. 5-3426, Ext. 10.

DRYER (Kenmore), new, never used, porcelain, large size. MU. 8-3344.

DESKS, FILING CABINETS
RAILROAD SALVAGE, PO. 6-7581

ENCYCLOPAEDIA Britannica 24 volumes, originally $370, sacrifice $225. BU. 9-0782.

FANS (2), 15,000 CFM, 48" Coolair exhaust with louvers. Perfect condition, $150 each. Small cash register, $50. GL. 7-2747; nights, GL. 7-2833.

FURNACE—Forced air, new, slightly damaged. $145. DR. 3-1052, dlr.

FANS, 20-in., guar. $16.95 up. Clark's, 184 Decatur St.

PLUMBING SUPPLIES
Factory Seconds, Reconditioned
3-PC. bath set compl. $109.00
TOILET comb. $17.95
WASH BASINS $8.95
USED leg tubs $15.00
WE CUT AND THREAD PIPE
C&S Charge Service Available
SOUTHERN
Pipe & Supply Co.
159 Northside Dr., NW JA. 5-8755
(Formerly U-Fix-It Store)

PAINT CLOSE-OUTS
$1.50 GALLON. Marine surplus, dark green. $1.94 gallon (value to $6.95), inside flat, outside white, porch and deck, grey and mahogany. $2.95 gallon (values to $7.95), Du Pont outside yellow, beige, green grey; also rubber-base interior and semi-gloss. $3.95 gallon (values to $7.95), outside white and exterior masonry white. 30- and 40-gal. 10-yr., glass-lined water heaters, $59.95 and $69.95. ¾" plywood, 4'x8' $2.50.
MEMBER C&S CHARGE PLAN
Littrell Hardware Co.
626 Glen Iris Dr., NE TR. 6-0290

WASHETERIA equipment. 16 washers, 6 dryers, coin operated, one model, slightly damaged. ½ price for lot. Atlanta Hardware Co., 93 Pryor Street, SW. MU. 8-2457.

WASHERS, STOVES, REF. $20 UP. SURPLUS PAINT, $1.00 GAL., UP. RAILROAD SALVAGE CO., MU. 8-2741.

LOW PRICES—White, colored bath sets. Water htrs. Youngstown cab. sinks. Hotpoint oven, surf. units. Dishwashers. We buy used plbg. Superior Bldg., 550 P'mont, TR. 2-1689.

CUSTOM GUN SHOP
FIRST WITH THE LATEST
SEE ME BEFORE YOU BUY!
More allowances on trade-ins
New, used, Layaways, Bal. monthly
113 NORTH ATLANTA STREET
SMYRNA HE. 5-9223

ARMY tarps, all sizes. 5c sq. ft. Lee Lance, 42 Hwy., Conley. MA. 7-0123.

New and Used OFFICE, RESTAURANT and STORE fixtures.
MURRY FIXTURES CO.
62 Alabama St., SW JA. 4-7280

WE BUY, sell and trade used photo equip. WING'S. 12 Edgewood Ave., JA. 4-6322.

USED Trane Store air conditioner. 5-ton. Guaranteed. $495. Terms. Advanced Refrigeration, JA. 2-9661.

USED RESTAURANT EQUIPMENT AND close-out bargains. Fixture Sales Co., 321 Edgewood. JA. 1-2469.

Rebuilt Dishwashers
GUARANTEED. L. P. Bondurant & Sons, TR. 6-2689.

ONE RC Allen Checkout cash register. Good condition. $195. Phone Cooper's Super Market, Conyers, Ga., 7173.

LIKE NEW. TYPEWRITER. $50. PL. 5-0266

ATT. HOUSEMOVERS, WRECKERS ANYONE interested in buying beautiful 2-story house, frame construction, excellent cond. Must remove from 25 Peachtree Ave. Call TR. 3-1471, make offer.

BARGAIN — POLAROID CAMERA. $50. CE. 7-2309.

Household Goods 52

APPLIANCES — RECONDITIONED TESTED, APPROVED GUARANTEED
FRIGIDAIRE washer, completely automatic, all porcelain, originally $299.95, now $59; Maytag automatic washer, originally $309.95, now $94; Westinghouse combination washer-dryer, originally $529.95, now $149; wringer washers, $29 up; gas ranges, extra clean, $49; nice clean refrigerators, Frig., G-E, etc., $59 up.
NO MONEY DOWN
AYCOCK APPLIANCE CO.
2038 Sylvan Rd. PL. 8-4573

APT.-SIZE gas and elec. stoves, $12.50 up. 2879 Bankhead H'way, dlr.

AUTOMATIC washer and dryer, Frigidaire. Never used. Need someone to take over payments. Highway Furniture BU. 9-2921

APT. refrigerator or washer. New. Take up payments. PO. 7-1551, dlr.

ADMIRAL 16-ft. dbl.-dr. refrig. New. List at $649, cash price $299. Dumont console TV. New. List $329, cash $199. Southern Furniture, 165 Whitehall

BROADLOOM carpet. Mill-to-you prices; why pay retail? Furniture, appliances, draperies TR. 2-7504, dlr.

BEDRM.-DINING rm. suites. Mahog. traditional, French Provincial, mod., Early American, cherry, maple. Expressway has taken ½ our bldg. 2 warehouses loaded. Must reduce inventory. No reas. offer refused. 24 mos. to pay. Gunter Bros., open Mon. and Fri. nights. Free parking. 500 Whitehall St. (at McDaniel).

CHINA—Fine, imported, formal service for 12, all serving pieces. 30 years old. Perfect condition. TR. 4-3107.

DINING room and bedroom suites. Excellent condition. Reasonable. PL. 3-9356 day; PL. 3-3250 nights.

Elect. ref. $47.50
KIMBROUGH Furn. Mart. CE. 7-1224

ELECTRIC stove, refrigerator, $25 each. Bed, $5. CE. 3-1167.

FRIG. appliances, new and used. Real bargains. Brantley & Fite Appl. Co., 3098 P'tree Rd. CE. 7-8462.

FREEZERS—24-cu.-ft. Maytag, new 1960 model, originally $479, now $339. No money down. PL. 8-1073. Dlr.

Gas Ranges—Heaters
New and Used. Big Discounts
167 Whitehall, SW, Agt.

GAS RANGE—Roper. Excellent condition. DR. 3-0514.

GAS range and refrigerator, reasonable. DR. 3-1056.

KENMORE gas range. Good condition. $35. ME. 4-0080.

NECCHI
AUTOMATIC ZIG-ZAG
SEWING MACHINE
WANTS reliable party to assume payments. Dir., MU. 8-7149.

REFRIGERATORS, 7-cu.-ft. Coldspot, 8-cu.-ft. Frigidaire. A-1 condition. PO. 1-7031.

REFRIGERATOR, $35; gas stove, $30. DR. 8-1274, DR. 7-1128.

REFRIGERATOR—Norge, automatic defroster, 9-foot. Excellent. $75. DI. 4-4529.

RANGE — Universal gas, super 36-inch, excellent, $75. ME. 6-3737.

RANGE — Double-oven Florence gas. Like new. $100. ME. 4-3494.

RANGE, gas, double oven, $70. Poker table, $25. GL. 5-1460.

REFRIGERATOR—AMC 2-door, 14-cu.-foot, 100-lb. freezer, $180; maple desk, chair and lamp, $25; two 9x12 rugs, $20 and $15. Leaving state, must sell. TR. 2-5365 Tues. and Thurs., 7-9 p.m. only.

SOFA, $50; butterfly chair, $6; stuffed chair, $10; DR. 3-5372.

Household Goods 52

STOVE, Frigidaire, large oven; also, automatic Kenmore washing machine, bolt-down type. Will sell separately. 1899 Shepherd Cir., SW. 753-6546.

SOFA, chair, studio couch, coffee table, floor lamp. Reasonable. DR. 3-7802.

SOFA, $100; 2 tables, $10 each; lamps, $15; drapes, $15. ME. 6-6415.

TWIN beds, headboards, mattresses and springs. Reasonably priced. PL. 3-8317.

VACUUM cleaners, prac. new Electrolux or Hoover with all attachments. $29.95, TR. 4-6324, dlr.

Wood Kitchen Cabinets
PAY LESS—Factory SECONDS
DAILY 9 to 5 SAT. 9 to 2
DEL-MAR CABINET CO.
2865 Gordon Rd., SW SY. 4-1515

WASH BOWL-Pitcher Set, $8. Victorian sofa, $39. Marble table, $22. Grandfather clock, $69. Drop table, $24. GWTW lamp, $19. Piano lamp, pair French tables, linens. Also 30 pieces furniture not antique. Early American, etc. PL. 5-8726.

MAYTAG—$10 MO.
FULLY automatic. Free year service. Your old washer is down payment. Call Sam Jones.
EUBANKS, PO. 1-8824

SPECTACULAR CLEARANCE SALE
100 BEDROOM suites, 75 dining room suites, sofas, chairs, end-tables, lamps, carpets and rugs ½ price.
Dave Podhouser Furniture Inc.
OPEN 9 a.m. to 7 p.m. Fridays till 9 p.m. 1860 Piedmont Rd., NE, at Cheshire Bridge Rd., TR. 5-9731.

ASSUME notes on 3 rooms' furniture. BU. 9-2921, dlr.

We Buy, Sell and Trade
NEW and used furniture and appliances.
KING FURNITURE CO.
55 Auburn Ave., NE JA. 2-8361

MOVING out of state. Sell immediately. Florence de luxe gas range; G-E refrigerator, maple twin bedroom set, Electrolux vacuum, Speed Queen dryer, mahogany secretary, twin antique chairs, Haviland china, silver tea service, etc. GL. 7-5810.

FULL house of furniture. Good condition. Very reasonable. 755-1783.

SOUTHERN CROSS Hideabed, used 3 months, $150. PO. 6-4278.

SINGLE maple bed, mattress and springs, oak dresser, maple platform rocker, sofa bed and trunk. PL. 5-3706.

SELLING house, moving. Kitchen, bedroom, den furniture. Refrigerator, laundromat. DR. 8-8794 after 6 p.m.

THEODORE HAVILAND CHINA — Gainsborough rose pattern. Place setting for 4. BU. 9-6620.

ALL used appliances, 3 automatic washers, 7 gas ranges, 45 electric refrigerators, $25 and up. Kirbow Appliances, PO. 1-3952.

JUST TAKE UP PAYMENTS
NOTHING down. Only $6.75 per week. 3 rooms of furniture — living room, bedroom and kitchen.
HOME FURNITURE CO.
86 Alabama St., SW

SAVE ON NEW FURNITURE
Patterson Furniture Co. ME. 6-7852
3950 Buford Hwy. Skyland Shop. Cntr.
Open 'til 9

NEW 1960 HOTPOINT
$320 11-CU.-FT. refrigerator for $195
$175 4-PC. Mod. bedrm. suite $79.95
$79 SEALY mat. and b.s. $39.95
$120 SEALY foam mat. and b.s. $63
$69 5-PC. dinette $37.95
WALL-TO-WALL carpeting, rugs, 60 pct. off. 100 pct. wool and DuPont nylon, $3.95 per yd., direct from mill. Dogwood Furn. Co., 236 Mitchell, SW JA. 5-8592

RECONDITIONED, guaranteed TVs, $29.95 and up. JA. 4-0421.

COME SEE—AGREE
FOR $$$ IN YOUR POCKET
SHOP DIRECT FURN. OUTLET
FIVE-PC. kitchenette set, $19.95; 5-pc. dinette, $22.95; 5-pc. de luxe dinette, $31.95; 7-pc. dinette, $47.95; 9-pc. dinette, $63.95; sofa-bed and club chair, $79.95; 5-pc. bedrm., $89.95; 3 occ. tables, $19.95; platform rockers, $12.95; lamps, $4; slat chairs, $2.25. Cash and carry or easy terms. 258 Marietta St., NW. JA. 5-4388 daily 9-6, Fri. till 9.

BLEACHED mahogany dinette, like new, large drafting board, desk and chair. Television antenna with electric rotor. ME. 4-3476.

COMPLETE house full of furniture, including appliances, have been on display in model home for 3 months. All new. Sell all or part ½ price. Highway Furniture, 4916 Covington Hwy., Decatur. BU. 9-2921.

USED refrigerators, air conditioners, Freezers. Cash or terms. JA. 3-7000. Dlr.

BARGAINS in new and used furn. Dinettes, dish cabinets and rugs. Living, dining, bedroom pieces, gliders, rockers, shades, swings. Cooper Furn., 171 W'hall, MU. 8-0440.

NEW AND USED FURNITURE
USED BEDROOM SUITE, $49.50
UPH and metal porch furniture.
ATLANTA FURNITURE CO.
152 Whitehall St., SW JA. 2-9295

TESTED, approved, guaranteed used appliances and TVs. $49.95 up. Aycock Appliances, PL. 8-4573.

REBUILT TVs, refrigs., washers; one-day service. $5 dn. delivers. Bob Shelley, 258 P'tree. JA. 3-7313.

ENTIRE STOCK MUST BE SOLD
Furniture and Appliances
PARKING garage taking our building. No reasonable offer refused. Credit terms, 24 mos. to pay. Open Monday and Friday nights.
GATE CITY FURN. CO.
163 Whitehall St., SW

WE BUY, sell and exchange furniture. Comfort Furniture. JA. 2-7789.

Large Assortment Recond. TVs.
WASHERS, 90-DAY GUAR. $35 UP.
EARL GUNN'S
714 Moreland Ave., SE MA. 7-3554

GOOD selection preowned sewing machines. Ideal to learn on, $19 to $50. Davison's—D'town and Lenox Sq.

STOREWIDE clearance sale and basement closeouts, odds and ends below cost. See us before you buy. Wright Furn. Co., 3858 Glenwood Rd.

MOVING, must sacrifice 4 rooms furniture, JA. 4-4636.

UNCLAIMED STORAGE
BARGAINS — Furniture, washers, misc. all to go, make offer: A. C. White Storage, 660 Edgewood Ave., NE, MU. 8-1858.

PURCHASER LEFT TOWN
TAKE UP payments on 3 full rms. of furn., all or part. PO. 7-1551, dlr.

Furniture—Appliances
WORTH $50,000
EXPRESSWAY has taken ½ our bldg., 2 warehouses loaded. WE MUST reduce inventory. No reas. offer refused—24 mos. to pay! Gunter Bros. Open Mon. and Fri. nights. Free parking, 500 Whitehall St. (at McDaniel).

½ OFF—New furniture for 5 rms. Agt., TR. 4-1074, 227 10th.

METAL bunk beds, Army surplus, complete with two 36-inch cotton matts. $29.95. Bass Furn. Co., 150 Mitchell St., SW, MU. 8-5123.

TWO sofa-beds, 2 tables, 3 lamps, window air conditioner. Like new. Price reasonable. BU. 9-4117.

MOVING—Porcelain-top kitchen table, cornices padded, covered; mahogany tier table; gold-framed mirror; steamer trunk; rocking chair; vanity, mirror, bench; 9x12 wool rug, pad. PL. 5-2355, PL. 3-4257.

½ OFF—New lamps, sofas, furniture, agt., TR. 4-1074, 227 10th at Piedmont.

DE LUXE Westinghouse frost-free refrigerator. Good condition. $85. GL. 7-5849.

ROUND dining table, cherry, extra large, 44x80 in. With 4 chairs, $130. Maple suite, $95. Chrome suite, $39.
TINGLE'S, 2460 Memorial Drive

REPEAT OF A SELLOUT
10-PC. LIV. RM. GROUP
SOFA BED or sofa, 2 chairs, 2 lamps, 3 tables, 2 sofa pillows, all for only $159. Fine selection of covers.
TINGLE'S, 2460 Memorial Dr.

MAHOGANY DESK, $25; 2 Hollywood beds with corner table and lamp, $35; breakfast set, $20; Homart window fan, $20; miscellaneous items. TR. 6-4998.

AMANA
COMPACT FREEZERS
DISCONTINUED MODEL
NEW — IN CRATES
FULL WARRANTY
IDEAL FOR SMALL FAMILIES
$165 EACH
PHONE TR. 4-0460

MOVING. Sacrifice bedroom suite, mattress, box springs, $165. CE. 3-6888.

Antiques 53

17TH CENTURY oil painting, bric-a-brac. Reasonable. TR. 2-3394.

STOCK REDUCTION SALE
FRENCH sofas and chairs, tables, marble-top furniture. Round glass and curio cabs. Mirrors, paintings, pairs of lustres and vases. Bowls and pitchers, figurines, candelabras and many other items too numerous to mention. Furniture Antique Supply Co., 1243 Lee St., SW. PL. 3-4700.

Musical Merchandise 54

ACCORDION — Scandelli, 120-bass professional model. New condition. DR. 8-3479.

BALDWIN ACROSONIC — Style 987, maple, returned from rental. New guarantee. Bargain price.
LANIER PIANO CO.
437 Lee St., SW PL. 8-4681

Musical Merchandise 54

BALDWIN
Pianos and Organs
WHOLESALE AND RETAIL
JOHN PETERS CO.
DISTRIBUTOR
64 Ponce de Leon Ave., NE
FOX THEATER BLDG.
TR. 6-6727
Open evenings till 9. Sats. till 5.

Baldwin Organ
MODEL 41P. Take up payments for balance. TR. 6-6726, agt.

HAMMOND ORGANS
SAVE up to $200 on Chord and Extra-voice organs. Guaranteed like new. Free lessons. Trade-ins accepted. Liberal terms.
CABLE PIANO CO.
235 Peachtree, NE JA. 1-1041
Open Mon. and Fri. Eves.

MASON & HAMLIN
BEAUTIFUL mah. console. New guarantee, yet priced to save over $200. Other used spinets and grands at reduced prices. Trade-ins accepted. Liberal terms.
CABLE PIANO CO.
235 Peachtree, NE JA. 1-1041
Open Mon. and Fri. Eves.

ORGAN — New Thomas electric. Cost $750, sell for $450. TR. 6-1168.

PIANOS
Big Discounts—Summer Clearance
DIXIE PIANO CO.
2769 Main St., E. Pt. PO. 6-0101
Open Till 8 P.M. This Eve.

PIANO — 9-foot KNABE GRAND, good condition. $800. Clifford Curl. PL. 2-3963.

PIANOS—ORGANS
Your Wurlitzer Dealer
New and Used Bargains
Cecil White Piano Co.
2462 Memorial Dr. DR. 3-3331

PIANO—Ludden & Bates Grand, ebony finish, just been completely rebuilt all over. Sell at small price because having to move out of town. $800. DR. 7-6840.

PIANO—Spinet style, mirror, small size. Nice finish. Pretty white keys. Just been tuned. $100. Dlr., JA. 5-2464.

PIANO — Small. Excellent tone, condition. $395. TR. 4-3631, after 5:30.

STEINWAY GRAND
WHY PAY $3,390. This Steinway cannot be told from new. Guaranteed perfect in every respect. Save over $1,100. Trade-ins accepted, 3 years to pay.
SEE WORLD OF MUSIC, INC. before you buy. Come in or call. 3241 P'tree Rd., NE, CE. 7-5900

SPINET piano, Baldwin Acrosonic, TV, agt., TR. 4-1074, 227 10th St. at Piedmont.

WAREHOUSE SALE OF PIANOS
PRACTICE PIANOS — $75 and up. Friendly Furn. Co., 725 Marietta St. JA. 2-3974.

2 SPINET pianos returned from rental, 1 walnut, 1 mahogany. New guarantee, $325 each. Small baby grand, refinished and rebuilt, $395. Electric player, $295. Practice pianos, $75 up.
DEALERS WELCOME
ACE PIANO CO.
259 Peters St., SW JA. 3-5383

DAVISON'S
Rent a Piano or Organ
CHOOSE from over 48 beaut. styles and models from $3 per week. Buy later. All rent will apply to purchase.
Davison's Piano Dept.
3RD FLOOR

IF YOU ARE CONSIDERING
A good used practice piano
We have over 20 priced from $95 to $345 that are completely rebuilt with a 5-year guarantee. Easy terms as low as $10 monthly.
Used chord organs, $45 up
ALVERSON PIANO CO.
101 W. Howard, Decatur, DR. 8-3651
Across from Agnes Scott College
Open Tues., Wed., Thurs., Fri. till 9

"WE HAVE NO FANCY TALE— JUST GOOD PIANOS FOR SALE"
SCHAFFER-GRAY PIANO HOUSE
HI. 3-5166 9 A.M. TO 7 P.M.

Used Baldwin piano, $595
Used organs
Estey 1 keyboard, $295
Thomas 2 keyboard, $595
Minshall Reed, $350
SEVERAL outstanding Hammond spinets, chord organs and extravoice.
Open Mon., Thurs., Fri. eves.
HAMMOND ORGAN STUDIOS of ATLANTA, INC.
3051 P'tree CE. 7-0395

CLEARANCE SALE—PIANOS AND ORGANS. Some New and Some Slightly Used (Save) from $100 to $300 on Pianos and Organs. Choose from Conn, Wurlitzer, Hammond Organs. Pianos, Everett, Knabe, Steck, Cable Nelson, Hardman, Chickering Baldwin made. Some like new ½ price. Grand, Spinets, Consoles. BASKETTE PIANO COMPANY, 305 Peachtree St., NE, Atlanta, Ga.

Radio, TV, Recording 55

TV CALLS
$1.50
ANYWHERE IN ATLANTA
DAY — NIGHT — SUNDAY
TR. 6-7813

NEW RCA-TV. LOW CASH PRICE
MAULDIN RADIO, CE. 3-4001

BEST BUYS—TVs, Stereos. Component parts. CE. 7-3527.

DAY-NITE TV SER.
PL. 3-0342—WORK. GUAR.
Nite, Sunday, our specialty

1961 FISHER components and phonographs now arriving. Used TVs from $24.95. Best buys on kits, amplifiers, speakers, etc. L & M Electronics, Inc., both Peachtree and N. Decatur stores.

GOOD used sets, $19.95 up. TR. 2-6748. 978 W. P'TREE ST., NW.

GOING OUT of business June 30. Hi-Fi and stereo albums, singles and accessories. All at or below cost. Two Capitol stereo players—One $10, the other $70. One Eicho, 20-watt amplifier, $50; Collaro changer with diamond stylus., $50. Platter Place, 2454 Beecher Rd., SW, PL. 8-6998.

WESTINGHOUSE TV, 21-inch, good shape. $75. TR. 2-9372.

ANYTIME—RADIO DISPATCH
TV SERV., PL. 5-3727

Auctions 56

Thurs. 1 and 7:30 p.m.
DINING room suite, wall cabinets, set of chairs, tables, brass and iron bed, stands, mirrors, clocks, chandelier, prints and oil paintings, copper, brass, china, glass and etc.
ATLANTA GALLERIES
1405 Spring St.

Machinery, Tools 58

Bulldozers-Govt. Surplus
CAT. D-2 w/bulldozer blade; Cat. D-4; Cat D-6 w/bulldozer blade; Cat. D-7 w/bulldozer blade; Cat. D-8, 2-U series; Int. TD-9 w/bulldozer blade; Int. TD-142-A w/Superior side boom; Int. TD-6 w/hough front end loader; Int. TD-14-A angle dozer; Allis-Chalmers w/rear mtd. earth auger; also have in stock Fork Lifts, air compressors, generators, backhoe attachments, pile driving equipt., winches, road rollers, all wheel drive trucks, dump trucks, alum. 4,000 gal. tandem tank trailer, etc. Come in and browse around. Fulton Equip. Co., 2235 Stewart Ave., SW, PO. 7-8606. (5 min. from airport.)

DELTA HOMECRAFT saw and joiner combination. Craftsman spray gun and compressor. Delta bandsaw. ME. 6-1500.

ESSICK mortar mixer, 2-bag size. Good condition. $325. Marietta 427-4729.

ROCK CRUSHER
UNUSED Navy surplus. Grwendler, portable, single-pass crushing plant, gas driven. Rated capacity 40 tons per hour. Fulton Equip. Co., 2235 Stewart Ave., SW, PO. 7-8606. (5 min. from Airport).

EQUIPMENT FOR RENT
CRAWLER loaders, unit loaders, bulldozers, backhoes, by the week or month. Industrial Tractor Corp., 566 Morosgo Dr., NE. CE. 7-6838 or CE. 3-3262.

HD-5 LOADER with new motor. For sale cheap. Call Alpharetta, Ga., Greenleaf 5-5243.

25-TON LORAINE motor crane, 80-ft. boom, 25-ft. jib, good condition. Priced right. Must sell immediately. PO. 6-7541; nights, PO. 7-7287 or 1304 Willingham Dr., East Point, Ga.

LORAIN L. 26 Diesel backhoe, ¾-yd. capacity.
CATERPILLAR — 955 Traxcavator, 1½-yd. capacity.
ALLIS-CHALMERS tractor shovel, 1½-yard capacity.
JAEGER — 6S-A cement mixers, 1-bag capacity.
CURB and GUTTER, model 131A, EXCELLENT CONDITION — LOW PRICES. GL. 7-8246, GL. 7-0252.

REASONABLY priced, one 1958 model Gerlinger Forklift, like new, 12,000 cap. new tires, power steering. Also, three Hysters, Model QN-20, equipped with 9' and 10' lift upright and cotton bale grabs. Baron Co., 225 Rogers St., NE, Atlanta. DR. 8-4571.

Building Materials 59

ALUMINUM windows 26½x38⅝", $9.95. TR. 3-2201.

ALUM. windows, jalousies, screens. Westlake & Timms, CE. 3-8251.

BUILDING MATERIAL
BRAND-VAUGHAN LBR. CO., INC.
PL. 5-4565

WINDOWS (3) 4x8. Steel frame. Good condition, 3012 Grand Ave., SW. Mrs. Fisk, PO. 6-2816.

WALL paneling, $50 per 1,000. West Lbr., Hwy. 23, Doraville, GL. 7-3181.

GOOD used framing, sheathing, flooring. $40 per thousand. Doors, windows, pipe, etc. Cor. Tenth and Brady Ave., NW. TR. 6-9107, TR. 6-0488.

FOR BEST RESULTS USE JOURNAL-CONSTITUTION WANT ADS

Building Materials 59

BAR joists, structural steel (I beams, angles and channels). CEILING fans, exhaust fans, space heaters, fluorescent light fixtures, kitchen cabinet sinks, pine paneling, cedar paneling, glass blocks, framing (long lengths) and sheathing.
HUDGINS & CO., INC.
642 NORH AVE., NW JA. 3-2791

WEEK'S SPECIAL
2x4's, DRESSED, delivered, $75 per M. Other building materials on quotation. PO. 1-6438.
FLOWERS LUMBER CO.
East Point, Ga. PO. 1-8876

WAREHOUSE CLEARANCE
We are discontinuing stocking
SLIDING GLASS DOORS—
STEEL AND ALUMINUM
$10 TO $50
Including Arcadias
Set-up Steel Frames includ. labeled
$3 TO $5
SCREEN DOOR SETS—10c
PASSAGE SET—25c
ODD LOT KALAMEIN AND HOLLOW METAL DOOR
CASH & CARRY
GILSTEEL, INC.
2720 Apple Valley Road, NE
Atlanta 19, Ga.
CE. 3-6779

SHUMAN SUPPLY CO.
MAIN ST. AND FORREST AVE.
EAST POINT PO. 6-1996

Best Dock Materials
Pressure-Treated Lumber — All Sizes
POLYSTYRENE
8¾x37x73 Weight load 820 lbs.
12⅞x37x73 weight load 1,207 lbs.
WILLIAMS BROS. LUMBER
934 Glenwood Ave., SE MA. 7-8421

CLEAN CINDERS — 590 Travis St., NW, MU. 8-1107.

NEW and used building materials and plumbing supplies. ABC Wrecking Co., 465 Glenn, SW. JA. 4-8848.

CONTINENTAL WRECKING CORP.
SY. 4-1586

ATT.: HOUSEMOVERS, WRECKERS ANYONE interested in buying beautiful 2-story house, frame construction, excellent cond. Must remove from 25 Peachtree Ave. Call TR. 3-1471, make offer.

Farm Equipment, Supplies 60

1959-851 FORD tractor. Earthscavator. Gill pulverizer. Field cultivator. 2 disc plow. Trailer. MA. 2-2020.

Office Equipment, Supplies 65

ADDING machine, 12-column Underwood, used less than 5 hours, $225. (Austell). 948-5174.

TYPEWRITER accounting machine (Burroughs), serial No. M4942D; style M235. This machine has been operated continuously under Burroughs maintenance contract; is in excellent condition, $500. Appointment for inspection may be arranged. Call JA. 5-4802.

CANTRELL's 5 & 10c Book Exchange, 245 Peters St., SW MU. 8-0545

BARGAINS!
MIMEOGRAPHS, Multiliths, Dittos, Photocopy. Rebuilt and guaranteed. 1370 Spring St., TR. 3-3181.

USED OFFICE FURNITURE
DESKS, chairs, filing cabinets and miscellaneous items. 1005 Howell Mill Rd., NW. TR. 2-5026, dlr.

ELECTRIC IBM typewriter, $125. PO. 1-8957 or PO. 7-6965.

PRACTICALLY new model, 320 Off-set Duplicator. Guar. ME. 6-6463.

Business Equipment 66

NEW, USED fixtures, Hotel & Rest. Sup. Co., 382 W. P'tree. JA. 2-7451.

USED shoe shop machinery for sale, cheap. Rte. 2. Powder Springs. Austell 948-2975.

Wanted to Buy 72

APPLIANCES AND FURNITURE
REX FURNITURE, JA. 5-2112

APPLIANCES—FURNITURE
SHELTON FURN. JA. 1-0066

FURNITURE WANTED
QUICK cash. Fast serv. JA. 4-0303.

PIANOS, furniture, household goods, tools, dishes, etc. We pay cash. Bring to 1190 Memorial Dr., or call Dlr., JA. 5-2464.

Used Furniture Wanted
WE PAY cash for good used furniture and apliances.
BASS FURNITURE CO.
MU. 8-5123

WE PAY the highest cash prices for used restaurant equipment, office furniture and store fixtures.
ATLANTA FIXTURE & SALES
194 PRYOR ST., SW MU. 8-2224

BUYING OLD NEWSPAPERS
ALSO magazines. Phone MU. 8-6824 for highest prices. Georgia Paper Stock Co., Inc.

WILL make offer on your old TV, furn., appliances. Dlr. JA. 2-6803.

NEED good used furniture. Prompt serv. Cagle Bros. Furn., JA. 4-1872.

GOOD USED FURNITURE
CAGLE FURNITURE CO., JA. 3-3230

CASH waiting for your used furniture. JA. 5-9991, dlr.

RENTALS

Hotels, Motels 74

Avon Hotel, JA. 4-0276
DAILY rates, $2 up. Also wkly. rates.

ARLINGTON — Low weekly rates. $9.50. Off-street parking. JA. 3-9843.

CAPITOL HOTEL—JA. 4-0636
LOW weekly rates. $10.50 and up.

DRUID HILLS HOTEL
644 N. HIGHLAND AVE., NE
ROOMS, EFFICIENCIES, APTS.
AIR CONDITIONED, TV
FREE PARKING, PRIV. PHONE
DINING ROOM RATES $10 WK. UP
SPECIAL MONTHLY RATES
TR. 4-4476

Frances Hotel—New Management
Weekly Rates, JA. 4-7909

MILLER HOTEL—Low weekly rates. With bath, $9 to $12. JA. 3-9871.

HOTEL SOUTHLAND — Wk. rates. Kit. units. Free TV, parking, air cond. 825 Ponce de Leon, TR. 6-5575.

Rooms 75

ARDEN RD., NW—2 young men, extra-large, cool room, private home. Twin beds, private bath, entrance, parking, etc. CE. 3-2781.

ANSLEY PARK—Cool, comfortable, adjoins shower. On bus. TR. 4-2530.

BRIARCLIFF — Quiet home. Gentleman. TR. 6-1459.

BUCKHEAD — Delightful rooms, private entrance. Businessman. CE. 3-6817.

BUCKHEAD — Television, telephone, parking. Conveniences. Businessmen. References. CE. 3-4561.

BROOKHAVEN — Comfortable room. Gentleman. Near transportation. CE. 3-8070.

BUCKHEAD—Large convenient corner room. Private home. Gentleman. CE. 3-0826.

BUCKHEAD — 45 Delmont Dr. ½ block Peachtree Rd. CE. 7-8508.

BILTMORE HOTEL Sec.—Cool rm., conn. bath. Gentleman. TR. 2-5381.

BRIARCLIFF ROAD, near Ponce de Leon. Gentlemen. Single rooms, $6.75 to $9. Kitchen privileges, lounge, television, maid service, fans. Showers. DR. 7-6046.

CASCADE SECTION — Twin bedroom, private entrance, private bath. PL. 5-2429.

EAST ATLANTA—Newly built air-conditioned double bedroom, twin beds. Gentlemen. See 810 Flat Shoals Ave., SE.

EMORY—Corner room, twin beds, kitchen privileges. Gentlemen. DR. 8-4407.

EAST POINT — Nice bedroom to gentlemen. PO. 6-4407.

FOURTEENTH ST., NE — Home privileges. TR. 4-8457, after 5.

GRANT PARK, 1, 2, or 3 bedrooms. Kitchen privileges. MU. 8-7151.

LITTLE FIVE POINTS—1209 Druid Pl. Adjoining shower. JA. 5-2516.

MYRTLE, NE (945) — Young business girls, yard, TV. TR. 4-9183.

NORTHEAST — Large, cool, comfortable, inner-spring bed. Electric skillet, refrigerator. TR. 6-4047.

NORTHEAST — Three business men, students. Private bath, entrance. MU. 8-1462.

NORTHEAST — Large single-double, adjoining baths. Convenient, reasonable. TR. 2-5057.

NORTHEAST — Single room. Also efficiency. Prefer gentlemen. JA. 4-7430.

NORTHEAST — Nicely furnished room, one or two girls. Call after 5:30 p.m., TR. 2-6127.

NORTHEAST — Refined, settled business lady, nonsmoker. Transportation. TR. 4-4562.

NORTHEAST — Businessman. Large attractive front room, newly decorated. Refined home. Bath, shower, private entrance. TR. 6-2198.

NORTHEAST — Businessman. Room, private home. Full privileges. DR. 3-3978.

NORTHEAST — Exceptionally clean, private bath, shower, refrigerator. On transportation. In home of 2 adults. Gentleman. TR. 4-2005.

NORTHEAST — Gentleman. Private entrance. Clean bedroom, private home. JA. 2-2691.

PEACHTREE PLACE — Convenient location, single room, private bath. TR. 6-0780.

STEWART AVENUE. Convenient. Gentlemen. Private entrance. Fans. Kitchen. PL. 5-2819.

ST. AUGUSTINE PL., NE—Private entrance, bath. Non-drinking adults. $50. DR. 7-8231.

SOUTHEAST—Private home, sleeping rooms, $7.50 (linens furnished). MA. 7-5898.

NEAR PEACHTREE — Large room, convenient location, business people. TR. 2-6416.

NEAR PLAZA—Lovely room, private bath, kitchen privileges. TR. 6-6793.

392 COLLIER RD. Terrace room, twin beds. Gentlemen. TR. 6-4775.

Rooms 75

GENTLEMAN
Priv. ent. DR. 8-1833; DR. 8-2121.

1 BLOCK from Peachtree. Furnished room for gentlemen only. TR. 4-9177.

LARGE nicely furnished room on transportation. TR. 4-0095, TR. 4-7444.

Room and Board 76

ANSLEY PARK — 253 Fifteenth. Double room. Young men. TR. 6-7622.

BUCKHEAD AREA—Room and board. Call 233-1282.

CRESCENT GUEST HOUSE
ROOMS—Large fans. Showers. The best meals (cafeteria style). Bus stop. Parking. Peachtree and 11th. $12.50 per week. TR. 5-2862.

DRUID HILLS (1744 Ponce de Leon Ave.) on transportation. Choice vacancies. Beautifully furnished home with refined people. Excellent meals. DR. 8-3543.

NORTHEAST—1252 West Peachtree. Double, private bath. Also single. Off-st. parking. Family-style meals. Transportation. TR. 6-8488, TR. 4-9369.

NORTHEAST — Gentlemen, 2 meals daily, 3 Sunday. TV. TR. 5-1440.

NORTHEAST — Peachtree - Seventh Building. Girls. Private home. Maid service. Telephone, TV. Free laundry. Meals family style. TR. 4-9689.

NORTHEAST — Vacancies. Gentleman. Nice, clean rooms, doubles. Showers. Good meals six days. 710 Piedmont Ave.

NORTHEAST — Hamilton Hall, singles and doubles. 44 14th St. TR. 6-9266.

PONCE DE LEON AVENUE, NE (1348)—Lovely air-conditioned vacancies with refined business people. Parking facilities, convenient, reasonable. DR. 8-7471.

PIEDMONT AVE. (724) — Large double room in refined guest home. Also, single room for young man. TR. 2-7459.

PONCE DE LEON (1492) — Business girls only. Single or double. Very reasonable. Refs. DR. 3-1274.

WEST END — Ladies, gentlemen, accept all ages. TV. PL. 5-2027.

WEST PEACHTREE (1013) — Two meals, lunch packed. $12.50. TR. 4-7367.

ROOMMATE for lady, private room for lady. 794 Springdale Rd., NE, DR. 8-1547.

GENTLEMEN—3 meals a day, 5 days. $10. PL. 8-6148.

30 INMAN CIRCLE
LARGE room available. Business women. TR. 6-8966.

GENTLEMEN — Home life, meals, TV. Bus stop. $10. TR. 4-9116.

NEAR PLAZA. Lovely vacancies. Clean environment, good food. TR. 5-9672.

Housekeeping Rooms 77

GRANT PARK — Furnished efficiency, private entrance. Utilities. $13.50. MA. 7-8369.

GRANT PARK—Private one-room efficiency, furnished. Newly decorated. $10 week. 398 Augusta Avenue. TR. 4-0658.

LITTLE FIVE POINTS — Bedroom, kitchen. Couple. $40. JA. 2-8416.

OGELTHORPE — Share apartment with Christian gentleman. GL. 7-0007 after 6.

Furnished Apts., Duplexes 78

ANSLEY PARK DUPLEX — 3 bedrooms, 2 baths. Utilities. TR. 3-1604.

ANSLEY AREA—Bachelor ideal efficiency. Private entrance. Private bath, shower. Bus at door. TR. 2-3543.

AVONDALE ESTATES—Clean 3-room terrace apartment. Utilities. $68 month. DR. 7-5194.

ARGONNE AVE., NE — 2-bedroom apartment, nicely furnished, all utilities. Convenient to everything. Adults only. BL. 5-5415.

ANSLEY PARK — Efficiency, on transportation. Settled people. $45. TR. 6-2700.

BROOKHAVEN — Three rooms and bath garage apartment. Adults. No pets. CE. 3-6591.

BLAIR VILLAGE APTS.
SWIMMING POOL
1 Bedroom, Furnished, $63
2 Bedrooms, Furnished, $73
SHOWN daily 9 to 9. Sunday 2 to 9.
Phone MA. 7-5701

BUCKHEAD—2 bdrms., air cond., elec. kit. CE. 3-4091, CE. 7-4254.

BUCKHEAD—Newly decorated, attractively furnished 2-bedroom apartment. CE. 3-8403.

BRIARCLIFF HOTEL
EFFICIENCY and 1-, 2-bedrm. apts. Fully equipped kitchen with utensils. TV, air conditioning. Free parking.
DAILY—WEEKLY—MONTHLY
Full Hotel Service
1050 Ponce de Leon Ave., NE
TR. 4-9711

BROOKHAVEN DRIVE—Spacious efficiency. Block transportation, shopping. Business person. $75. CE. 3-0252.

BUCKHEAD—Living, dining, 3 bedrooms, 2 baths, electric kitchen. CE. 7-1774, CE. 7-1088.

BRIARCLIFF RD.—Private, gentleman-business couple. Parking space. DR. 3-5184.

BELGRADE duplexes. Attractive apartment, private bath. $47.50 and $55. MA. 2-6166.

BUCKHEAD — 2-bedroom terrace apartment. Convenient trolley, shopping. Utilities furnished. Adults. $90. BL. 5-5247.

BUCKHEAD — Mature young man to share home and swimming pool with same. JA. 4-9596, CE. 3-4622.

BUCKHEAD AREA — Adorable dec. designed, luxury unit. Ent. hall., 1 BR., built-in elec. kit., W.-W. carpet, air cond. $137.50. Pervis Rlty., CE. 7-5596.

BONAVENTURE (729) — Apartment 6, 2 bedrooms, utilities. DR. 3-5138.

CHARLES ALLEN DR., NE — Between P. de L.-P'mont. Duplex. Comp. furn. with all new furnishings. Large liv. rm., large bedrm. and kit. Spacious closets. Tiled bath. $85 mo. JA. 3-8914.

CHARLES ALLEN DR., NE
Between Pied. Park, Ponce de Leon
LARGE attractive, newly decorated, 2 bedrms., liv. rm., kitchen, tiled bath. Suitable 3 or 4 girls, $115. TR. 6-2281.

Candler-Glenwood Sect.
GARAGE APT. (new), excellent living quarters. 2 large rms. and bath, fully furnished. TV, heat and water, $87.50. Only quiet couple need apply. BU. 9-7057 BU. 9-8045

CLERMONT HOTEL
AIR-COND. bedroom and efficiency apts. Completely furnished. Hotel service. Free parking. 789 Ponce de Leon Ave., TR. 4-8611.

CHAMBLEE — Efficiency, utilities furnished, good location. Block off Industrial Boulevard. GL. 7-0518, afternoons.

CLIFTON RD., NE—Large bedroom, bath, sitting room, kitchenette, utilities. Adults. $65. DR. 3-2925.

CANDLER-GLENWOOD — Desire settled woman to share small home and expenses with widow. DR. 8-3737.

DECATUR—134 HURON STREET
1 and 2 bedrooms and bath.
L. F. JENKINS RLTY., MA. 7-5768
Realtors, 531 Moreland at Glenwood

DECATUR—2 rooms, upstairs. Utilities. $45. DR. 3-0579, DR. 7-1070.

DRUID HILLS—5 rooms, suitable family, men, women. TR. 6-0524.

DEERFIELD APTS.—Refined settled ladies, gentlemen or married couple. 356-360 Ponce de Leon. TR. 2-4193.

DRUID HILLS—Attractive two-bedroom apartments, $85-$90. DR. 3-0968.

DREWRY, NE (976) — 3 bdrms., liv. rm., kit., bath, TV. Priv. ent. Bus. people. TR. 2-6359.

DURANT PL., NE (690)—Spacious 2-bedroom apartment. Suitable 3 or 4 men. PL. 5-2380.

DECATUR — 3-room apartment, $16 weekly; 2 rooms, $12 weekly; 1 room, $10. DR. 8-1274; DR. 7-1128.

DECATUR
BEST location. Nicely furnished, newly decorated 4-room apts., $79.50-$85. Efficiencies, $69.50-$77.50. DR. 3-1387.

ELIZABETH ST., NE (182)—2 rms., $10 wk. JA. 4-1998, CE. 3-6592.

EAST ATLANTA—Two rooms, private bath and entrance, utilities furnished. Gentleman only. $60 month. MA. 7-1094.

EAST POINT, private, 4 rooms, bath, screened porches, utilities, convenient Fort McPherson, Airport. Couple, business adults. No drinking. PO. 1-3042.

EAST ATLANTA — Clean, private. Child accepted. Near transportation. MU. 8-7743.

EAST ATLANTA — Business girls to share apartment with same. 622-4017.

EAST POINT—NEAR FORT MAC—Private 4 rooms and bath. Redecorated. Accept 1 child. DI. 4-2927.

EAST LAKE DRIVE (132), near East Lake Country Club. 1-2 and 3 rooms, everything furnished. DR. 7-7862.

E. MORNINGSIDE — Terrace, 2 rooms, kitchen, private bath and entrance. Transportation. $45. Adults. TR. 6-7636.

FIFTH ST. (86), NW—3 rooms, private bath, utilities. Adults. TR. 6-6252.

FOURTH - ARGONNE — 2 bedrooms (5 rooms). $90. TR. 6-1201.

FOREST PARK — 3 rooms, strictly private. PO. 6-4684 after 6.

FOREST PARK — 109 West Street. one-bedroom apartment. All utilities. $75. DR. 7-7098, DR. 8-3234.

GRANT PARK — Bachelor, garage apartment. Clean. $60. MA. 7-5696.

GRANT PARK—3-room terrace apartment, utilities furnished, $65. Adults. MA. 7-2697.

HAPEVILLE — Duplex, four rooms, bath. Nice yard. $90. DI. 4-1444.

HAPEVILLE — Modern, 3 rooms, bath. Utilities furnished. $85. PO. 1-2773.

HAPEVILLE — Private entrance, 3 rooms, shower, $75 month. PO. 1-2733.

HILL ST. (618), SE — Redecorated. 3½ rooms. Bath. Transportation. Gas, water, lights furnished. $18 week. Inquire Apt. No. 3. MU. 8-8755, PL. 3-5239.

Furnished Apts., Duplexes 78

HIGHLAND - PONCE DE LEON—Efficiency, two rooms, private bath, basic furniture, utilities. $35. Business person. No drinkers.

HAPEVILLE — Nicely furnished 2-bedroom garage apartment. Clean, comfortable. Private $110. PO. 6-7767.

INMAN PARK — Clean 2 rooms. Couples, $12.50 week. MU. 8-7743.

JUNIPER ST. (775)—3 bedrooms, suitable, 4 or 5 working girls or men. Utilities. TR. 4-3629 after 6.

LAKEVIEW APTS. — 1178 Piedmont Ave., NE. Modern efficiencies. Facing park. All utilities. Private parking. On bus line.

LITTLE 5 POINTS — Living room, bedroom, dinette, kitchen, private bath and entrances. Window fan. Adults. No drinking. $19.50 week. JA. 2-7475.

LAKE AVENUE, NE (775). Couple only. Three rooms, private entrance, semi-private bath, no drunks. $13.50 week plus gas. DR. 8-5140, JA. 4-9950.

LENOX SQ.—1 3-BR. Apt. TR. 6-2748. Pdmt. Rlty., 2087 Pdmt. TR. 5-9278.

LITTLE Five Points—1124 Colquitt, NE, ½ block trolley, 3 and 4 rooms, heat, hot, cold water, adults. JA. 4-1758; JA. 3-1937.

MORNINGSIDE—ROSEDALE RD.
NICELY furn. apt. for 3 business girls. Fireplace in liv. rm. Lots of closets, front-back porch, private bath. Nr. transp. BL. 5-3530.

MORNINGSIDE — 4 rooms. Large closets. Convenient. Business people. TR. 4-3633.

MONROE DRIVE, NE (883). Couple only. Three rooms, bath, entrance, no drunks. $16 week plus gas. DR. 8-5140, JA. 4-9950.

McLENDON AVENUE — Large bedroom, living, dining combination, kitchen, bath, cabinets, closets, lights and water furnished. Adults. $75. DR. 7-4162, after 6, weekdays.

NORTHEAST — 3 rooms, private entrance, bath. $68. Sober adults. DR. 3-7624.

NE—447 N. Highland, clean, nicely fur. liv. rm., bedrm., kit., bath. Apt. 16. Open. JA. 2-4381, BU. 9-6010.

NORTH AVENUE, Moreland. Spacious 2-bedroom apartment. Four business people. DR. 8-1997.

NORTHEAST—2 blocks off Ponce de Leon. Lovely pine-paneled efficiency, full bath, all utilities. $75 month. CE. 7-3657.

NORTHEAST—965 MYRTLE ST. 3 ROOMS, BATH, UTILITIES. TR. 4-7793.

NE—3 rooms, nicely furn. Newly dec. Suitable 3 or 4 adults. $105, util. incl. TR. 4-9433.

NORTHEAST — 2 bedrooms, private entrance. Business couple or 2 business men. $95 includes all utilities. 386 9th St.

NE—1215 Euclid. 2 rooms, porch, effic. BU. 9-6010.

NE—1338 McLendon. Liv. rm., bedrm., kit., bath. BU. 9-6010.

NORTHEAST — 2-bedroom garage apartment, $100. TR. 6-8481, TR. 5-5216.

NORTHEAST—2-bedroom pine paneled terrace apartment, completely modern and private; off-street parking, lovely home and grounds. $100. References required. DR. 8-8303.

NORTHEAST — 2, 3 rooms. Utilities furn. Business couple. TR. 2-1586.

NORTHEAST — Three rooms, utilities, convenient location. TR. 4-8793.

NORTHEAST NEAR LENOX — In pretty home, bedroom, private bath, den and breakfast room combined, kitchenette, private entrance and parking. 1 gentleman. CE. 3-2772.

NORTHEAST—Bachelor will share apartment with gentleman. JA. 3-3226 after 2 p.m.

NORTHWEST — Young business-man share his private home with same. JA. 2-9672, TR. 6-1610.

ORMEWOOD AVENUE — 3-room duplex, very clean, completely private. Business couple only. MA. 7-1174.

OSBORNE ROAD, half block to Lenox and Oglethorpe trolleys. Small apartment for working girl or two, furnished or unfurnished. Private home. CE. 3-7468 after 6.

OAKDALE community. Efficiency. Utilities. 15 minutes Atlanta. $60. HE. 5-7176, after 5.

PIERCE ST., SW (662)—2 nicely furnished rooms. Couple preferred. Conveniently located. Call PL. 3-9089.

PEACHTREE - RUMSON section, nicely furnished bedroom apt. Heat and water furnished. $100. Convenient. Business couple preferred. Available June 30. Phone ME. 6-1057.

PIEDMONT PARK—2-bedroom apartment. 4 business people. TR. 2-2707.

PEACHTREE HILLS SECTION—Terrace, 3 rooms, bath, utilities. Married business couple only. CE. 3-3531 after 6 p.m.

PONCE DE LEON NEAR SEARS—Little 5 Points. Parking. Adults. JA. 3-7259.

PEACHTREE - COLLIER — Four-room apartment. 2 adults. $100. TR. 5-5483.

PEACHTREE (2100) — Liv. rm., bedrm., kit., bath. Apt. 3. BU. 9-6010.

PEACHTREE RD. — Efficiency, 1-, 2-BR. apts. Redecorated. Utilities. $100, $115, $130. CE. 7-0134 or CE. 3-2669.

PONCE DE LEON AREA—Modern, first class. Liv. rm., bedroom, kitchen, bath. Close-in. Wall-to-wall carpet. Immediate possession. $96 month. All utilities except electricity. Call C. T. Silvertooth, JA. 2-5477.
ADAMS-CATES CO.
Realtors 201 Hurt Building

PIEDMONT (930) — Spacious one-bedroom modern apartment, parking. TR. 6-6000.

PLAZA APARTMENTS—963 Ponce de Leon, NE. Above average, large one, two, three or four bedrooms. Resident manager. Discriminating people. Reasonable. TR. 3-2169, TR. 6-6141.

SOUTHWEST—New furniture, newly decorated. No children. DR. 3-4162.

SPRUCE (74) — Two nice rooms. Private bath. Utilities furnished. JA. 2-4344.

SANDY SPRINGS AREA — Air conditioned, fully furnished, with refrigerator. Private drive and entrance. Young businessman. BL. 5-3935.

SPRINGDALE ROAD—AIR CONDITIONED. Everything furnished. Business couple. DR. 3-6464.

SOUTHWEST — 3 bedrooms upstairs. Convenient to grade schools and West End. $80. 753-0519.

SOUTHWEST — Corner apartment, brick apartment house, 2 bedrooms, living room, kitchen, bath. On trolley, convenient. Adults preferred. $70-$75. PL. 5-0178, or PL. 3-6754.

SYLVAN HILLS — 3 rooms, bath, utilities. Couple. $87.50. PL. 3-6449.

STEWART AVE. — Near University. 4 rooms. PO. 7-6755.

TENTH-PEACHTREE — One bedroom (3 rooms), $75. Utilities included. TR. 6-1201.

VIRGINIA AVENUE, NE—Six rooms, two baths! Nicely furnished. Four business girls or boys. $36.25 each. TR. 5-7127 after 5.

VIRGINIA-HIGHLAND — Lovely new 3 rooms, bath, private. Convenient. TR. 6-4077.

WEST END — 3 large rooms. Private entrance. Private home. Couple only. PL. 5-7594.

WEST END — Attractive three rooms, utilities, business couple. $80. Two rooms, utilities. Business woman. $70. PL. 5-7321.

WEST PEACHTREE (1312). Convenient efficency, all utilities urnished. Manager, Apt. No. 3.

WEST END—1438 South Gordon St., SW. PL. 3-4004, JA. 4-9157.

WEST END — 2 large rooms. Bath. Private entrances. Bus at door. DI. 4-0473.

THE DARLINGTON
2-ROOM EFFICIENCIES WITH KITCHEN AND BATH
FUR. OR UNFUR. 1-MO. TO 1-YR. LEASE
FREE POOL FREE PARKING
Shown Daily 9 to 9; Sun. 1-6
2025 P'TREE RD. PHONE TR. 5-2511

NEW SWIMMING POOL
1 BEDROOM $75.00
2 BEDROOMS $85.00
3 BEDROOMS $102.50
DRIVE out Peachtree Rd. and turn left on Ashford-Dunwoody Rd., beyond Oglethorpe Univ., turn right at next traffic light to our attractive brick buildings in a clean, fresh, suburban section. Roomy apartments to suit every pocketbook and a swimming pool for your summer relaxation. Open to 9 p.m.
OGLETHORPE APTS.
GL. 7-5201 GL. 7-5787

COMPLETELY FURN. APARTMENT. 881 Ponce de Leon Ave.

TRAILERS for rent, Northwest. On trolley line. SY. 4-3465.

TRAILER—42-foot. Private lot. Couple only. PO. 7-9984.

AIR CONDITIONED. Near Northeast Expressway. Young business couple. TR. 4-6693.

NEAR Tech. Four rooms, private. All utilities. Accept one child. PL. 5-3865.

2-Bedrm. Apts. $72.50
Near schools and trans.
Move in today
LaVilla Apts., MA. 2-0930
1767 S. Pryor Rd.
Look for Yellow Sign

COZY 2-bedroom apartment, completely furnished. Television. Boys, girls. DR. 3-1783.

New Air-Conditioned
BETWEEN THE PEACHTREES
AAA-1 fireproof bldg. Free inside parking; ideal location at 48 12th St. Rent from $82.50 mo. unfur. $99.50 fur. See res. mgr., Apt. 7.

FURNISHED OR UNFURNISHED
MORNINGSIDE—6 rooms, 2 baths. Suitable to 4 business women. CE. 7-8367, TR. 4-3010.

Convenient, Attractive, Large
NE 1ST FLOOR 1-BDRM. APT.
TR. 6-5048

WANTED — Working girl to share lovely air-conditioned apartment with same, 25-35. Convenient location. TR. 6-2919.

Furnished Apts., Duplexes 78

2-RM. apt. Will rent furn. or unfurn. 581 Candler St., NE, JA. 3-1563. Lawson-McManus, 452 Moreland, NE

ATTR. efficiency, East Lake. Single or bus. couple, $50. DR. 7-1426.

THE KINGS COURT
W.-TO-W. CARPETING, air-cond. 1-bedrm. apts. For occuples and working personnel in Hapeville, $115 mo. class. Night, PO. 7-1244, or PO. 1-8902. The McCord Co.

Guest House Furnished
REAR 775 Juniper St., 1 blk. P'tree. Ray Lang decorated. Suitable 2 working men or women. Heat and water furnished, $100. TR. 4-3629, after 6, for appointment.

NEWLY DECORATED
W. PEACHTREE at 13th. Effic. and 1 bedrm., clean. Business people. $65 and $75. All util. included.
CHAPMAN REALTY CO., Realtors
71 Forsyth St., NW, MU. 8-1638

COUPLE or girls, share kitchen with nice business girls. 2 blocks Piedmont Park and 1 door trolley. TR. 4-8143.

GUEST COTTAGES — 2 bedrooms, 1½ baths, 30-foot living room, fireplace. $110. 1 bedroom, bath, fireplace, partially furnished. $85. DR. 3-0485.

ONE or two girls to share furnished apartment. TR. 4-6729 after 7.

76 HUNTINGTON RD., NE—4 nicely furn. rms., util. furn. $100. Gifford Realty Co., JA. 2-3065, 1 Pch. Bldg.

995 N. HIGHLAND, near Va. Ave. 3-rm. apt. 1 BR., first floor. Avail. now. $90.
1066 SPRING ST., NW, Apt. 4. $89.50
BERRY REALTY CO.
TR. 2-6695 1574 Piedmont Ave., NE

443 DARGAN PL., SW, NO. 14—4 rms. (2 bdrms.). New furn. Nice brick bldg. $94.50
1013 PONCE DE LEON AVE., NE, NO. C. 3 rms., utils. furn. $75.00
679 LINWOOD AVE., NE. 3 rms. $55
109 SEVENTH ST., NE. No. 1 Efficiency $50
49 14TH ST., NE. 1-C. Eff. $45.00
C. G. Aycock Realty Co.
151 Nassau St., NW JA. 1-2114

505 PHARR RD., NE, B'HEAD
AIR-COND. 1-bdrm. apt. with swimming pool. Has private balcony, carpets and off-street parking. Furn., $137.50; unfurn., $110. See Res. Mgr. or call JA. 1-0100.

HAPEVILLE
846 WILLINGHAM DR., 1-bdrm. apt. furnished. No. 1. $115. 2 bdrms. furn., $140. Swimming pool.
Adair Realty & Loan Co.
JA. 1-0100 56 P'TREE

80 BISCAYNE DRIVE, NW
BEAUTIFULLY decorated, completely equipped, air conditioned one bedroom, large closets, paneled kitchen, wall-to-wall carpets. $147.50.
Redd & Baldwin Rlty. Co.
Realtors, 216 Healey Bldg., JA. 1-2258

975 MYRTLE STREET, NE—Nice 1-bedroom apartment. Adults only. Available now. $75 month. Call R. C. Irwin, JA. 2-5477.
ADAMS-CATES CO.
Realtors 201 Hurt Bldg.

Unfurnished Apts., Duplexes 79

AMSTERDAM AVENUE, NE (756). Two bedrooms, kitchen-dinette combination, living room, bath. Newly redecorated. TR. 4-8710 week days after 2.

AVON, SW (1475)
AVAILABLE NOW
4-ROOM duplex (1 bedroom); on transportation; near Fort Mac and Cascade-Beecher Center. Couple only. $65. See or call PL. 5-6521.

ALLENDALE (328)—5 rooms, porch, utilities, stove, refrigerator. BU. 4-3195.

ARGONNE AVE., NE (821) — One-bedroom apartment. Business couple. See before 10:30 a.m. or 3 to 5 p.m.

ADAIR OAKS APTS.
NEAR PONCE DE LEON
AVAIL. NOW. Redec. 2 bedrooms. Air cond. Stove, refrig. furn. Open today. JA. 2-5724; nights, BU. 9-9650.

ADAIR AVE., NE (963). Upper duplex, 2½ bedrooms, 6 closets. Vacant, $85, TR. 5-3079.

ANSLEY PARK — Duplex, 3 rooms, tiled bath. All utilities and electric kitchen, furnished. Couple preferred. TR. 6-7139.

AIRPORT AREA—New brick duplex. 2 BRs., ample storage. $90. PO. 1-2421.
J. GORDON CANTRELL, RLTR.
326 Hardin Ave., College Park

ACORN AVE.—Dup., 2 bdrms., liv. rm., sep. din. rm. Beaut. grounds. Conv. transp., etc. Adults. Pdmt. Rlty., 2087 Pdmt. TR. 6-2748

AVONDALE APTS.
SPACIOUS, new, 2-bedroom apts. Air cond. Swim. pool. On 6-acre tract. Lowest price luxury apts. in Atlanta. $99.50. Terrace apt. $80. DR. 3-9450.

ARGONNE AVE., NE (711), Apt. 2. Nice 1-bedrm. unit. Stove, refrig., blinds, water. $74.50. OPEN. Dreger Realty Co., 5 Ivy St., NE, JA. 3-2512.

AVA PARK DUPLEX
NICE 2 bedrooms. Adjoins Hapeville's City park. Conv. shop., transportation, churches, public, parochial schools. $65 and $75. PO. 1-5943; PO. 1-0518.

ATLANTIC DRIVE-TECH area. One bedroom Air conditioned. $89.50. CE. 3-1232.

ATLANTA AVENUE (306)
1-br. apt. $47.50 (will redec.).
1245 MEMORIAL DRIVE
4-rm. apt. Stove, refrig. $72 mo.
862 CHARLES ALLEN DRIVE
2-BR. apt. Stove, refrig., heat furn. Will redec. $67.50.
812 DURANT
LOVELY 2-br. apt. Stove, refrig., blinds furn. $85.
921 MYRTLE STREET
NEW, 1-br. apt. Stove, refrig., venetian blinds. Air cond. $85 mo.
1422 PIEDMONT AVENUE
NEW, 2-br. apt. Stove, refrig. Cent. air cond. Off-st. parking. $110 mo.
61 13TH ST., NE
NEW effic. apts. Nr. trans., shop. Stove, refrig., air cond. $69.50 and up. To see any time or for appts., call
JOE PERLING, ME. 4-4035
A & S Rl., One P'tree, JA. 4-0428

BUCKHEAD section, 300 ft. from Peachtree Rd. Ideal 2-bedroom corner apartment. Conveniences. Adults. $90. CE. 3-5632.

BRIARCLIFF ROAD—New one-bedroom apartment, private bath. Air conditioned. DR. 3-2252.

BRIARCLIFF RD. (869)
IT'S new, it's beautiful. You must see it to appreciate it. Just a few apts. left. 1 br., beaut. pastel colors, kit. cabs., storage, washeteria, facilities, cent. air-cond., venetian blinds, built-in ovens, lge. rooms. Off-st. parking. $97.50. To see any time, or call for appt. (Open for inspection daily.)
JOE PERLING, ME. 4-4035
A&S Rl. One P'tree, JA. 4-0428

BUCKHEAD VICINITY
AIR CONDITIONED
2467 PEACHTREE RD. — 2 bedrms., 1½ baths, 6 closets. Will redec.
10 26TH ST., NW—1 or 2 bedrms. W.-to-w. carpets. Very large utility room. Rents from $127.50.
15 HABERSHAM RD., cor. Roswell. 2 bedrms., 2 full baths. New. Built-in kitchens with dishwashers. Large walk-in closets. All this as low as $125 mo. Other vac. to $200 mo.
THE ABOVE apts. are open with lights and air-cond. turned on. Look around and cool off
LARGE OLDER APTS.
1327 PEACHTREE ST. — 3 bedrms., 2 full baths. Will furn. extras as required. Suite 604. Open. $225.
2895 PEACHTREE RD., in Buckhead. 3 bedrms. Extra-large apt. $180. Will be redec.
3187 W. SHADOWLAWN AVE., NE. No. 3. 4 rms. Stove, refrig. $90.00
1267 DRESDEN DR., Brookhaven. 1½ blks. Peachtree. 3-yr.-old bldg. 2 bedrooms $95.00
819 PEACHTREE ST., NE. No. E. 5 rms. Bet. 5th and 6th $85.00
THE ABOVE apts. are wired for air cond. and will be redecorated. They are open for your inspection. Call Cone Maddox 3d, CE. 7-9858; or J. M. Wicks, DR. 8-2712.
SHARP-BOYLSTON CO.
10 Auburn Ave. Realtors JA. 2-2929

BILTMORE APTS.
LARGE living room, den, dining room, kitchen, hall foyer, 2 bedrooms, 2 baths, 2 elevators (24-hour service). Balcony overlooking garden, room service thru hotel. Swimming pool privileges. TR. 5-3461, manager.

BRIARCLIFF-LA VISTA
(On La Vista Rd., near Briarcliff)
ATLANTA'S finest economy-priced apt. units. Large 1-2 bedrooms, on beautiful panoramic site. Disposal, shower door, storage lockers, laundry, etc. Also, magnificent 30x60-ft. swim. pool. Air cond. optional—24-in. This 175-unit development to be completed June 15 to July 15. $86.50-$107.50. Applications accepted now. TR. 2-9943. "THERE is always a waiting list for SIVCO-managed apartments.

BUCKHEAD
AIR CONDITIONED, ample parking. Brand new. ½ block Peachtree at Central Chev. Will furnish. Available now. 26 Peachtree Ave. Mrs. Dell, CE. 7-2050.

BELVEDERE — 1491 Rupert Rd., Decatur. Liv. rm., din., kitch., 2 bedrooms, bath, $80.

50 BISCAYNE Dr., A-5, ½ blk. off 2200 P'tree Rd.; decorated modern air-cond. apt. Liv. rm., din. alcove. Last word in kitch. Bdrm., study. Heat, air cond., hot water and gas for cooking furnished, $137.50.
DECORATED — 115 Rumson Rd., 1 blk. off 2795 P'tree. Apt. 7. Conv. trans., shopping, churches, schools. Liv.-din. comb., kitchen, 2 bdrms., bath. Garage. $100.
CROSS KEYS Dr., 150' W. of P'tree, N. of Brookhaven, 1 bdrm., wired for air cond. Decorated. Stove, refrig. and ven. blinds, $69.50.
904 ST. CHARLES, NE. Nr. Sears. Liv. rm., kitchen, bdrm., bath, fr. porch, $65.
1773 McLENDON, NE, cor. duplex. liv. rm., bdrm., kit., bath, $62.50.
HAAS & DODD, RLTRS.
HAAS-HOWELL BL., JA. 2-3111

Unfurnished Apts., Duplexes 79

BRIARVISTA SCHOOL — 1240 Franklin Cir., NE. New 2 BRs. TR. 2-4336.

BUCKHEAD—321 Herrington Dr. Air conditioned, 2 bedrooms, closets, storage. TR. 2-0072.

BLAIR VILLAGE APTS.
1, 2 and 3 Bedrooms
FURNISHED OR UNFURNISHED
SWIMMING POOL
CHECK THESE ADVANTAGES
MONTHLY basis—no long, binding contracts. Freshly painted in decorator-chosen colors. Shopping center, school adjacent to development. All on first floor—no one over you, no one under you. Spacious suburban location.
Children Welcome
RENTS start at $47.50, unfurnished, and $63 furnished.
MOVE IN TODAY
SHOWN daily, 9 to 9; Sunday, 2 to 9. Phone MA. 7-5701.

BOLTON APARTMENTS
AVAILABLE shortly, lovely 2-bedroom apartments. Rental $69.50 up. 10 minutes to Georgia Tech. Visit us or call SY. 4-2621 or SY. 4-8787.

Peachtree Garden Apts.
WE HAVE for immediate occupancy lovely 1-, 2- and 3-bedroom apartments, furnished or unfurnished. Call CE. 3-4375 or CE. 3-5571.
10 MINUTES from the new Lenox Square, 10 minutes from General Motors plant in Doraville. Super Lenox Limited bus originates on our grounds, grammar school across the street.

SPRING LAKE APTS.
FOR occupancy shortly, lovely 2-bedroom apt. $95. Visit us at 1374 E. Rock Springs Rd. or call. TR. 2-7338.

BISCAYNE PARK
(OFF 2200 P'TREE)
FOR YEAR-ROUND LIVING
BRAND-NEW
100 BISCAYNE DR., NW
IN A woodland setting with the charm of a country place in spring and summer, these luxury apartments are beautifully snug in winter, too. Just off Peachtree! Convenient to everything: 1- and 2-bedroom units. Wall-to-wall carpets, 1½ baths, private patios, air cond. Private front and rear entrances. Res. Mgr., call TR. 6-7478, CE. 7-3986 or CE. 7-3191.

Briarcliff Normandy Apts.
1144 BRIARCLIFF RD., NE—Large 2-bedroom apts., immediately available. Will redecorate. TR. 6-5276; CE. 3-5133, after 5.

BROOKWOOD, NW — 5-room, large apartment, whole lower floor of duplex with range, refrigerator and automatic gas heat. Very clean, $120 month, includes heat cost. Immediate occupancy. 30 Standish Ave., Northwest.

COLLEGE PARK—Uptown. Utilities. Home atmosphere. $16 week. PO. 1-3679.

CASCADE-BEECHER section. Attractive one-bedroom terrace apartment. Business couple only. PL. 5-3207.

COLLEGE PARK — 2 bedrooms, stove, refrigerator furnished. Real nice. Strictly private. PO. 1-4326.

CHAMBLEE
NEAT modernistic, 2-bedrm., garden-type, duplex apt. Knotty pine kit. cabinets, washer connection, private carport. All on 1 level. Water, refrig., range furnished. Conv. shopping, schools, $79.50 and $82.50. Immed. occupancy. Also 1 furn. apt., $101.50. GL. 7-7258, GL. 7-8851
JOHN W. COX REALTY

CASCADE — Duplex. Three rooms, garage, paneled kitchen. $65. Day PL. 3-6554; night PL. 8-4262.

COLLEGE PARK AREA—4 rooms, bath, on transportation. Married couple, $50. PO. 7-5257.

CLARKSTON — 4 large rooms and bath, $55; all conveniences. BU. 9-9065.

COLLEGE PARK
25 MIN. TO TOWN
101 W. JOHN CALVIN AVE. Exceptionally nice 1-bdrm. apt. Air cond., heat and all util. except nominal lamp elect. included. Has off-street parking, private terrace, carpets and dishwashers, washers and dryers. $117.50 and $122.50.
400 E. VIRGINIA AVE. Large 2-bdrm. apt. Carpets, dishwasher and stove and refrig. furn. Includes heat, air cond. and all util. except nominal lamp elect. See No. 1. Open for admiration. $125 mo.
107 SHERYL PL., No. 8 or No. 11. 3 rms., air-cond. Adults. Includes water, air cond. and heat. Open. $115.
RIDLEY COURT—131 Forrest Ave., NE. 2 and 3 bdrms. Redec. $90 to $107.50.
56 SPRUCE ST., NE. 1st floor, 3 rms., 1 bdrm., nice front porch. $55.
1255 FOWLER ST., NW. Ter. apt. 5 rms. Vac. $62.50.
1481 WOODBINE, SE. 4-rm. duplex. Vac. $47.50.
Adair Realty & Loan Co.
JA. 1-0100, 56 P'TREE

CHAMBLEE — 2-bedrm., air-cond. duplex, $90. Mrs. Thomason, CE. 3-8174, Woodall Rlty., CE. 7-8639.

COLLEGE PARK—4-room apartment in convenient location. Stove, refrigerator furnished. Haskell Burks, PO. 6-6227, PO. 7-2233.
Tri-City Rlty. & Mtg., Inc.
3270 NE Main, College Park

DECATUR-BELVEDERE
MODERN, new brick duplex. 3094 Midway Rd., near Belvedere shopping center. 2 bedrms., tiled bath. $90. JA. 3-8145 before 6. 1 child.

DORAVILLE — Duplex. 2 bedrooms, $55. GL. 7-8483.

DORAVILLE—Brand-new brick duplex. The last thing in looks and conveniences. GL. 7-2926.

DECATUR—3 rooms and bath. Completely private. $67.50. DR. 3-9755, DR. 8-4336.

DECATUR — SYCAMORE ST. Cool, quiet, redecorated apartment. ADULTS. CE. 3-6864.

DECATUR—3 rooms, private bath. Entrance. Stove, refrigerator. BU. 4-3598.

DECATUR — 442 Ansley. One-bedroom duplex, redecorated. Water, stove furnished. JA. 3-8315.

DECATUR—3 rooms, bath, carport, on trolley, all private. $57.50. DR. 3-8033.

DECATUR—One-bedroom apartment, newly redecorated. Adults. $60. PO. 1-1130.

DECATUR — 206 Drexel. 3 rooms, no children. Good, friendly neighbors. $15 week. HE. 5-7211.

DRUID HILLS — Upstairs, 4 rooms. Kitchen, steam heat, gas, furnished. Settled couple. $80. DR. 7-2893.

DECATUR
2 BRS., L. R., kitch., bath. Stove, refrig., water furnished. $75. On trans. Adults only. Avail. 7-1-60. Call ME. 4-2939 or DR. 7-3382.

DECATUR — Nice 2-bedroom apartment, second floor, stove, water furnished, key at Apartment 2. 433 West Howard, DR. 7-1254.

DECATUR APARTMENTS
117 NORTHERN AVE. Large attractive, completely private 2-bedroom units, $87.50 per mo. Stove, refrig., heat, gas and water furn. TR. 3-3418.
FEDERAL REALTY ASSN., INC.

EAST POINT — Four rooms, private, on trolley, adults. $65. PO. 1-1515.

EMORY WOODS APTS.
2158 N. DECATUR RD.
LOVELY 2-bedrm. apts. with sep. din. rms. Redecorated. On transp. and at shopping center. Conv. to C.D.C., Emory, Fernbank and Druid Hills Schools, laundromat, nursery and kindergarten school on premises. Large yard and playground areas. Water, Venetian blinds, new refrig., stove, garage and storage locker furn. See anytime, furn. or unfurn. ME. 4-3777.

EAST POINT — 3 large rooms. West End. 3 and 4 rooms. PL. 5-8556, DI. 4-0894.

EMORY SECTION — Attractive duplex. Three rooms, bath. Private entrances. Convenient shopping center, transportation. Near Emory Hospital. Available July 1st. DR. 3-1080, evenings.

EAST POINT
3-RM. DUPLEX, $52.50; 4-rm. duplex, $79.50. PO. 1-2153, PO. 1-0107.

EAST POINT — 1019 East Cleveland Avenue. Four rooms, $60. PO. 1-1076.

EAST POINT — Garage apartment, stove and refrigerator, $55. PO. 1-8373.

EAST POINT — Living room, bedroom, bath. Large kitchen, stove, refrigerator, blinds, drapes, water, lights furnished. PO. 1-3088.

EMORY — 3 rooms, bath, garage apartment, on vacant lot. Shaded, secluded. DR. 3-4332.

EAST ATLANTA—Four rooms, redecorated. New stove and refrigerator furnished. $79.50. DR. 8-1201.

EAST POINT (211 HARLAN DR.)—3 rooms, everything separate. $55. PL. 5-2211.

EAST POINT—2-bedroom terrace apartment. $90. PO. 7-6696.

EAST ONTARIO—Three rooms redecorated. Stove, refrigerator, hot water. PL. 3-2006.

EAST LAKE—4-room duplex, completely private. Convenient location. DR. 8-0936.

EAST LAKE SECTION
OPEN DAILY
ALL NEW — Air-cond., 2-BR. apts. Stove, refrig. furn. 316 Second Ave. Phone 378-2147.

Unfurnished Apts., Duplexes 79

EAST POINT — 3 rooms, bath. PL. 5-2217; PO. 1-1239.

EAST POINT—Duplex, 2 bedrooms, kitchen, living room. $65. 1338 Eubanks Ave. Unit 1. BU. 9-2700.

EAST ATLANTA — Two bedrooms, living room, kitchen, private bath and entrance. Newly decorated. Near shopping center and transportation. $55 per month. JA. 5-4298. PO. 7-5442.

EMORY VALLEY APTS.
(Across from Emory University On N. Decatur Rd.)
SPACIOUS 2 bedrms., central air cond., 1½ baths, large sep. din. rm., built-in kit. 6 large closets. Lovely setting. Priv. front and rear entrances. TR. 6-7478, CE. 7-3986, CE. 7-3191.

FOURTH ST., NE (405), C-4, E-1—$57.50. Liv. rm., bedrm., dinette, kit., stove, refrig. OPEN. TR. 6-5575.

FOREST ARMS APTS.
FOREST PARK
1-, 2-BEDRM. APTS. Call Monday through Friday. MA. 7-2942.

FOURTEENTH STREET, NE—One-bedroom, newly decorated. Adults. TR. 4-0528.

GROVE PARK—4 rooms. $52.50. SY. 4-3944.

GRANT, SE, 732
APT. 4. 3 lge. rms., bath, porch, only $36.25.
Rooker, 95 Mtta. MU. 8-6550

GRANT PARK. 4-room duplex, private bath. Convenient. MA. 2-6111.

GROVE PARK — 3-room, terrace apartment. Private. Lights, water furnished. Call SY. 4-5139, after 4:30 p.m.

GOFORTH APT.
666 MORELAND AVE., NE, off Ponce de Leon Ave.—L. rm., bedrm., 2 walk-in closets, din.-kit. comb., $75 to refined adults only. JA. 1-2162.
LIPSCOMB-ELLIS CO.
Realtors 90 Fairlie St., NW

GRANT PARK — Nicest in area. 4 rooms, $70 monthly. CE. 3-2467.

GROVE PARK — 1005 Sims Street, NW. 3-room apartment, $41.50. 3-room terrace apartment, $32.50. SY. 4-7652.

GRANT PARK — 4 rooms, bath. Open. 608 Park Ave., SE. TR. 6-2518.

Highland View (915)
½ WAY between Ponce de Leon-Virginia Ave. off Highland. Redec. 3 very large rms., bath. Front and back porches, sep. utilities and ent. $65 month.
TR. 5-9128 ofc.; HE. 5-8957 res.
Abbott-Benton Co., 1447 Peachtree

HERRINGTON DRIVE, NE — Nice two-bedroom apartment. Splendid location. Available now. $115 month. Call Dave Black Jr., JA. 2-5477.
ADAMS-CATES CO.
Realtors 201 Hurt Bldg.

KIRKWOOD — 2 bedrooms. Stove, refrigerator. $70. ME. 4-8211, ME. 4-2486.

KIRKWOOD RD., NE (211), Apt. 6-7. 2-bedrm. modern split-level apts. Built-in stoves, oven, refrig. $87.50. DR. 7-6486, DR. 3-2880.

KIRKWOOD RD. (190)
REDECORATED, 1 bedrm., kit. furn. $65. TR. 2-9943.

KIRKWOOD — 2 bedrooms, on transportation, redecorated, duplex, $65. ME. 4-4533.

KILGORE ST. (833) — Near Collier-Howell Mill Rd. 1 bedrm., liv. rm., kit.-din. comb. Scr. porch. Stove, refrig. $55.

PIEDMONT PARK — 2-bedrm. duplex. Redec. mahogany pan. Rubber tile floors. Stove, refrig. Ground floor. $85. BL. 5-6830, CE. 3-4575.

LILLIAN AVE., SW (736) — 3-room apartment, $40. SY. 4-8456.

LITTLE FIVE POINTS
1190 MANSFIELD, NE—3-room duplex. Hall, bath, 2 porches. Furn. all utilities. Only $72.50.
Rooker, Inc., 95 Marietta, MU. 8-6550

MARK PALMOUR JR.
430 LINDBERGH DR., NE
2 SWIMMING POOLS
2 BEDROOMS (furn. or unfurn.), 1½ baths. Air cond. Complete Westinghouse kit., incl. stove, refrig., dishwasher, Vent-A-Hood. All util. furn., except lights, phone. $165 mo. See Res. Mgr., Apt. A-1, or call CE. 7-3638.

MONROE DR., NE—3-room duplex apartment, 284-2424.

NORTHEAST — 2-bedroom terrace. Convenient. Lights, water. $72.50. See 480 Whiteford, TR. 6-5163.

NORTHEAST — 1985 Palifox Drive. Duplex. 6 rooms, utility room. Dishwasher, stove, refrigerator. Above average. Redecorated. Shown by appointment. ME. 4-0698.

NORTHEAST—Available July 1st. Attractive 4 rooms, second floor apartment. Heat and water furnished. $65 month. Days, call JA. 2-9980; evenings, ME. 4-8186.

NORTHEAST — Living room, bedroom, dinette, kitchen, bath. Near Sears-Ponce de Leon. $70. BL. 5-0287.

NORTHEAST — Nicely decorated, 4 rooms. Stove, refrigerator, steam heat, electricity, water furnished. Adults only. $85. 513 Seminole Ave., ME. 6-8339.

NORTHWEST — 3 rooms, bath. Stove, refrigerator. Utilities. $16 week. TR. 4-5529.

NORTHEAST — 1-bedroom duplex. Convenient to stores and transportation. Adults. No pets. CE. 3-3620.

NORTHEAST—COTTAGE APARTMT. TR. 2-7675

NORTHEAST, in Buckhead. Spacious 2-bedrm. air-conditioned apartment. Children welcome. Playground, washer, dryer connections. CE. 7-6796.

NE—1138 N. Highland Ave. Duplex apt. Liv. rm., bedrm., large modern kit. with dinette. Heat, water. Women only. TR. 6-7425.

Northwood Duplexes
2-BEDRM., pine-paneled brick apts. on one level. Large closet and kit. cab. Storage rm. on carport. Washing mach. connec. Prvt. swim. pool. Conv. schools, shopping center, expressway. Stove, refrig. optional.
$76 — GL. 7-8644

NE—1926 KILBURN DR., 2-BR. duplex. Redecor. Excel. location. $120 mo. Avail July 1. JA. 3-1563.
Lawson-McManus, 453 Moreland, NE

NE — 954 St. Charles Ave. $85
Wall Bros., 975 W. P'tree, TR. 6-2616

NORTHEAST — Luxury duplex. 2 bedrooms, large living room, fireplace, dining room, kitchen, bath, screened porch, basement private driveway carport. Heat, water furnished. 907 Rock Springs Rd., PO. 6-3837.

NORTHEAST — Redecorated, 4-room duplex. Children accepted. $70. BU. 9-9499.

NORTHEAST—Redecorated. 3 rooms, bath, garden. $60. Convenient. BU. 9-9499.

NORTHEAST — Nice 5-room apartment. $45. On transportation. DR. 7-4404.

OAK KNOLL APTS.
1763 PIEDMONT, NE, Apt. C-2—Liv. rm., bedrm., dinette, kit. Stores and transp. less than 1 block. $70. See Apt. C-1 or CE. 3-5855. Janitor on premises.

Oakland Drive, SW—1240
ONE-BEDRM. APTS. — Redecorated. Convenient to trolley, parks, schools and churches. Comb. living rm.-dining rm. and kitchen on first floor. Bedroom, bath and child's playroom on 2nd floor. Rental $65. Office 1165 Oakland Lane, SW., Apt. 10-A. PL. 8-3533.
Ward Wight Realty Co.
Healey Bldg. Realtors JA. 4-7585

PONCE DE LEON, NE (934) — Attractive 1 and 2-bedroom apartments. Off-street parking. Close to shopping. TR. 5-5860.

P'TREE PL., NW (29) Apt. 12, $60. Liv.-bedrm. comb., dinette, kit., bath, refrig., stove. Open. TR. 6-5575.

Perkerson Wood Apts.
2-3-BEDRM. brick duplexes. Newly redec. Nice yards. Conv. to schools, churches, transp., shopping centers, airport, Fort Mac. Stove, refrig. furn. $82.50-$92.50. Ofc., JA. 5-7476.

PEACHTREE ST., efficiency, $52.50.
PANNELL REALTY CO.
Mortgage Guarantee Bldg., JA. 2-3426

PEACHTREE Industrial Boulevard vicinity. Spacious three-bedroom duplex. $100. BL. 5-2403.

PIEDMONT COURT
E. WESLEY APTS.
TWO- AND 3-BEDRM. APTS., $92.50, $95 and $100. Fur. apts. avail. now. Located corner of Piedmont Rd. and East Wesley Rd., NE. Adjacent to Broadview Plaza Shopping Center. CE. 7-0303.

PONCE DE LEON (817)
APT. 16—3 nice rooms; stove, ref. furnished. Bus line. Walking distance to everything. Ample parking. ADULTS ONLY. Just $57.50.
Rooker, Inc., 95 Marietta, MU. 8-6550

PONCE DE LEON AREA
534 GREENWOOD AVENUE
LOVELY corner apt., one bedroom, Apt. No. 15, $72.50. Large efficiency, Apt. No. 13, $60. Both apts. have been redecorated and include stove and refrigerator.
DRAPER-OWENS CO., JA. 2-9511, BL

PEACHTREE HILLS
COR. PALMOUR DR.
SWIMMING POOL
NEW BLDGS., 2 bedrms., 1½ baths, 8 closets, stove, refrigerator, dishwasher, air conditioning, heat and water furnished. Convenient to schools, shopping, transportation. Rent from $165 unfurnished to $230 furnished. Resident Manager, Apt. 1. CE. 3-3001.

PEACHTREE at W. Peachtree. Spacious 1st-floor, 3-room apt. Kitchen furnished. Air cond. Most respectable and convenient area. TR. 4-4768, JA. 2-9980.

Rock Springs Estates
AIR-CONDITIONED APTS.
2 Bedrooms. Separate Dining Room
Lovely Wooded Area. Playgrounds
Will Decorate — TR. 6-4222

Southland Sheridan Apts.
3 BEDRMS., 1½ baths, air cond. New. $130. 2444 Morosgo Dr., NE. TR. 2-9943.

Unfurnished Apts., Duplexes 79

SOUTHEAST — 1174 Gilbert Street. Four rooms, bath. $45. MA. 7-2583.

SOUTHWEST — 6 rooms, convenient to grade schools and West End. $70. 753-0519.

SOUTHWEST SECTION—4 rooms, private bath, entrance. $60. TR. 2-6717.

STERLING ST. (348)—Nice 4-rm. and bath duplex. $60. JA. 2-2651.

SOUTHWEST — Redecorated, 3 spacious rooms, electricity. $65. Convenient. BU. 9-9499.

Valley - Fort Homes
FINEST SOUTHWEST SECTION
(Adjacent to Fort McPherson)
2 Bedrooms—$60.00 to $85.75
3 Bedrooms—$77.75 to $89.75
PL. 8-1491—PL. 5-7870

VILLAGE APTS.
1-BEDROOM APT., $50.50
2-BEDROOM APT., $60.50
APARTMENTS SHOWN Monday through Friday 9 a.m. to 7 p.m., Sat. 9 a.m. to 3 p.m., Sundays from 2 p.m. to 5 p.m.
BETMAR COMPANY
1765 South Pryor Road, SW
MA. 2-3456

VIRGINIA PLACE, NE—Two bedrooms and screened porch. $87.50 month. Available July 1, 1960. Call C. T. Silvertooth, JA. 2-5477.

LINDBERGH DRIVE, NE—Lovely two-bedroom duplex. Splendid condition, good location. Stove and refrigerator. Adults only. $137.50 month. Available now. Call R. C. Irwin, JA. 2-5477.
ADAMS-CATES CO.
Realtors 201 Hurt Building

VAUGHN ST., SE — New brick duplexes. 1 and 2 bedrooms. Water furnished. $60 and $70. DR. 7-2725.

W. PEACHTREE ST. (near Beverly Rd.)—Two bedrooms (one large, one small). Sun parlor. Second floor. $80 month.

ROSWELL ROAD, NE (Ashley Hall). Liv. rm., bedroom, kitchen, bath. Electric stove, refrigerator. Plenty closet space. Off-street parking. Heat, air conditioning, water furnished. $110 month.

ARDMORE CIRCLE, NW — Lovely two-bedroom apartment. Garage. Adults only. $110 month. Available now.

1559 PEACHTREE ST., NE — First floor. Lovely apartment consisting of liv. rm., din. rm., sun parlor, three bedrooms, large kitchen, two baths. $162.50 month. Call C. T. Silvertooth, JA. 2-5477.

COLLIER ROAD, NW—Nice three-bedroom apartment. Stove, refrigerator, water, heat, blinds furnished. Newly decorated. Good location. Available now. $130 month. Adults only. Call R. C. Irwin, JA. 2-5477.

BRIARCLIFF ROAD, NE—Unusually nice two-bedroom apartment. Good location. Heat, water, stove, refrigerator furnished. Adults only. Call R. C. Irwin, JA. 2-5477.
ADAMS-CATES CO.
Realtors 201 Hurt Bldg.

WEST END — Duplex, 4 rooms, bath. Water furnished. $48. ME. 4-4378.

WEST END — 4 rooms. All utilities furnished. Stove, refrigerator. $67.50. CE. 3-2467.

WEST END—Nice 5-room apartment, private entrance, bath. PL. 3-6412.

WEST END—5-room lower duplex. Near high and elementary schools, businesses. $75. PL. 3-1096.

WEST END—New four-room brick duplex. Stove, refrigerator. PL. 3-9026.

ZIMMER DRIVE (1109)—4 rooms, stove, refrigerator. $85. TR. 4-2086.

WEST END — Three large rooms, private bath. Stove, refrigerator. PL. 3-1511.

WEST END
BEAUTIFUL duplex, 2 BRs., L.R., D.R.-kitch. comb., redecorated inside and out, hardwood floors, ready for occu. today, $65 and $75. 688 Gelette St., corner Tift., 2 blks. W. Stewart Ave. See from 5-7 p.m., DR. 8-4498, nights.

WEST END—Five-room brick duplex. Two bedrooms. Venetian blinds, central gas heat. Off-street parking. Two blocks Sears. $75. Adults please. PL. 3-2473.

1708 PEACHTREE ST., NW, No. 16, 7 rms. 2 baths $105.00
Two Bedrooms
22 PEACHTREE AVE., NE No. 8 ....$95.00
1145 LUCILE AVE., NE, No. 4, Stove and refrig. Brick bldg. $79.50
113 SIXTH ST., NE, No. 6. Stove, refrig. and all utils. furn. $52.50
955 EDGEWOOD AVE., NE, No. 6 ....$40.00
One Bedroom
2920 N. FULTON DR., NE D-1 ....$65.00
24 PEACHTREE AVE., NE No. 3 ....$79.50
1145 LUCILE AVE., SW, No. $67.50
97 DRUID CIR., NE $60.00
977 LUCILE AVE., SW, No. 1 ....$54.00
809 MARCUS ST., SE, No. 3 ....$45.00
358 McAFEE ST., NW, No. 3. Redec. inside and out $40.00
Bachelor Unit
133 TENTH ST., NE, A-3 ....$45.00
Duplex Units
966 LAWTON ST., SW. 4-rm. brick $57.50
412 LANIER ST., NW. 4-rm. brick $60.00
679 LINWOOD AVE., NE. 5 rms. $75.00
347 PARK AVE., SE. 3 rms. $37.50
681 CHEROKEE AVE., SE 3 rms. $35.00
154 CHESTER AVE., SE 3 rms. $37.50
221 CARROLL ST., SE. 4 rms. $50.00
128 ESTORIA ST., SE. 3 rms. $30.00
575 TENNELLE ST., SE. 4 rms. $38.50
258 BASS ST., SE. 3 rms. $35.00
C. G. Aycock Realty Co.
151 Nassau St., NW JA. 1-2114

LIVE IN BEAUTIFUL
AVONDALE ESTATES
NICE modern apartments with stove, refrigerator, blinds, water. One block shopping, school and bus.
2-BEDRM. APARTMENT $85
1-BEDRM. APARTMENT $75
DR. 3-2534
Forkner Realty Co., 33 Avon Pl.

For Gracious Living
It's
TWIN OAKS APTS.
3000 COLLEGE AVE.
DECATUR SECTION
$75 AND UP
FURNISHED AND UNFURNISHED
TELEPHONE DR. 3-1736
OPEN until 9 p.m. Monday through Saturday; Sunday, 2 p.m. until 9 p.m.

4-ROOM apartment, 1 block off Peachtree. Very quiet. Stove, refrigerator. Adults only, $50 monthly. BU. 9-1253

SPACIOUS, LIKE-NEW 2 BDRMS. TR. 6-5048

NEWLYWEDS LIKE ORMEWOOD CALL JA. 5-5428.

3 BEDRMS., living rm., den, 2 baths, $89.50. Call MA. 7-5701.

DUPLEX — 3 bedrooms, 1½ baths, dishwasher, disposal, etc. 2 blocks Peachtree between E. Rivers and Christ The King School. $150. BL. 5-4642.

32 28TH STREET, NW
1 BLOCK west of P'tree. 2-bedrm., 2-bath units. Air cond. Garage. All utilities included. TR. 5-7411.
DORSEY-ALSTON CO.
REALTORS 97 10TH ST., NW

378 WOODWARD AVE., SE (duplex) $50
327½ GRANT ST., SE $35
OWNER, TR. 2-7172

NEAR SEARS. Centrally located. 2-bedroom apartment. TR. 5-6922. See janitor, terrace apt., 800 Greenwood Avenue. Adults.

630 MONTGOMERY FY. DR., NE
ATTRACTIVE 2-bedrm. duplex. Churches. Rock Springs shopping center, transp. within 1 block. Avail. July 1. Can be seen now. $115. CE. 3-5855.

AVAILABLE NOW
132 VIRGINIA PL., HAPEVILLE
NICE 2-bedrm. duplex, ground floor, $75 per month.
1821 IDLEWOOD DR., E. PT.
NEW 2-bedrm. duplex with built-in kitchen. Near Ft. Mac. $125 mo.
115 N. MYRTLE ST., COLL. PK.
NEW apts. 2 bedrms., liv. and din. rm. comb. with built-in kitchens. All utilities furnished. Air conditioned. $125 per month.
For information call:
Bob Parrott PL. 8-3971
Sam Mayfield JA. 5-5925
Howell Tribble DI. 4-4396
ESKEW
Building & Developing Co., Bkrs.
2550 Fairburn Rd., SW DI. 4-1661

515 HOPKINS, SW
APT. 1. Four-room and bath duplex. Hot water furn. Only $49.50.
Rooker, 95 Marietta. MU. 8-6550

SUBURBAN LIVING
IN THE HEART OF ATLANTA
WELLSWOOD
MA. 7-9955

New Bldg.—Air Cond.
BUCKHEAD sec., 2 bedrms., 1st. fl., $110. CE. 7-2207, JA. 3-8646.

NEW SWIMMING POOL
1 BEDROOM $55.00
2 BEDROOMS $62.50
3 BEDROOMS $87.50
DRIVE out Peachtree Road and turn left on Ashford-Dunwoody Rd., beyond Oglethorpe Univ., turn right at next traffic light to our attractive brick buildings in a clean, fresh, suburban section. Roomy apartments to suit every pocketbook and a swimming pool for your summer relaxation. Open to 9 p.m.
OGLETHORPE APTS.
GL. 7-5201 GL. 7-5787

Unfurnished Apts., Duplexes 79

2-BEDRM. APTS. $55.50
Near schools and trans.
Move in today
La Villa Apts. MA. 2-0930
1767 S. Pryor Rd.
Look for Yellow Sign

MODERN 2-bedrm. duplex apt., full daylight bsmt. Avail. July 15. BL. 5-1133, PL. 5-2354.

DUPLEX
COR. Sylvan Rd.-Jefferson Ave. 2 BRS., L.R., kit. DR. 8-1833, DR. 8-2121.

NEW AIR-CONDITIONED 2-BDRM. APTS. JA. 5-4749.

AVAILABLE NOW
REDECORATED 1 - bedoom apartment, living room, dinette, kitchen. Refrigerator, stove furnished. $70-$74 month. Lindbergh Dr., E. Piedmont Road.
Lincrest-Lincourt Apts.
780 Lindbergh Dr., NE CE. 3-4424

3-ROOM terrace apartment. Utilities funished. $38.50 month. SY. 4-5469 after 4:30 p.m.

WALKING distance Peachtree Rd. Near shopping centers. Lovely 2-bedroom duplex apartment. Living-dining combination, pine-paneled kitchen cabinets. Stove, refrigerator furnished. Reasonable. CE. 3-5711.

AIR-CONDITIONED
$65 AND $73 FOR 1- and 2-bedrm. brick apt. bldg. Stove, refrig., blinds and air-cond. unit. Near Grant Park. See 714 Bryan St., SE. Chapman Realty Co., MU. 8-1638, Realtors, 71 Forsyth Street, Northwest.

CAN you move in by July 1? Brand-new, 2 bedrooms, $107. Lease. Refrigerator, stove, disposal. ME. 6-8224, between 6-8 p.m.

DUPLEX APT.
3 Rooms and Bath—$70
1437 N. Morningside Dr., NE
Just redecorated. Stove and refrig.
CALL MR. TERRY, JA. 4-5888
Evenings, TR. 2-9992

754 JUNIPER—Large, nicely decorated, 2 or 3 bedrooms. See to appreciate. TR. 5-2173.

DEN, living, bedroom, enclosed porch, kitchen, bath, garage. $90. DR. 3-0485.

NEAR GEORGIA TECH — 3-room-and-bath terrace apartment. Private entrances. $45. HE. 5-1186.

SPACIOUS—WOODED AREA
1 BEDROOM, living room, dining area. Elec. kit. $100. 1649 Briarcliff Rd., Apt. 6-B.

360 FIFTH ST., 4 rms., $78.50.
441 PAGE AVE., NE, 4 rms., $60.
929 EUCLID AVE., Apt. 5. $47.50
933 EUCLID AVE., Apt. 27, 1 BR., $47.50.
801 BROOKRIDGE AVE., 5 rms., $80.
BERRY REALTY CO.
TR. 2-6695, 1574 Piedmont Ave., NE

2 BEDROOMS, $80
STOVE refrig. D'washer, 791 St. Charles Ave., Kerley, TR. 2-4005, TR. 4-6326.

28TH ST. SECTION
107 SHERYL PL., NW — Choice of 1st or 2nd-floor apt. All utilities included, except elec. for lights. Adults. Stove, refrigerator, garage, air cond., heat, gas for cooking furn. $115.
Adair Realty & Loan Co.
JA. 1-0100 56 P'TREE

939 PIEDMONT AVE., NE
5 rooms $65.00
1020 PIEDMONT AVE., NE
4 rooms $60.00
3377 PEACHTREE RD., NE
Eff. $76.50
One bedroom $95.00
Redd & Baldwin Rlty. Co.
Realtors, 216 Healey Bldg. JA. 1-2258

954 DILL AVE., SW
SOUTHWEST—4 big nice rooms. Gas floor furnace, hot and cold water. Water furnished. Fireproof garage. Available July 1. No children. $60 month. GR. 8-6771.

AIR CONDITIONED
$80 MO.
NEW building, Southwest. Two bedrooms; stove and refrigerator furnished. Call MU. 8-1375, days, or PL. 3-7357, nights.

AVAILABLE immediately. 1- and 2-bedrm. apts. 1 efficy., two 2-bedrm. duplexes.
FIELDS RLTY. & INS. CO.
2149 Peachtree Rd. TR. 5-7768

Furnished Houses 80

MABLETON — Transferred. Three-bedroom brick, six months old. NEW furniture. Adults. Immediate possession. $125. Mableton 946-5220.

NORTHEAST — 3-bedroom home, nicely furnished. Attic fan, dishwasher, garbage disposal. Conveniently located. $125. TR. 6-6842.

STONE MT. vicinity. Rent week, month. 5-room modern home. Ideal for children. DR. 8-1482, appt. only.

LARGE mobile homes. $100 per mo. and up. Adults only. Allen Mobile Home Pk., 2520 Jonesboro Rd., SE. MA. 2-8735.

Unfurnished Houses 81

ALVERSTONE St. (387)—Brick subdivision. Near South Expressway and School. Washer connections. Carport. Take Kenway off Poole Creek Road.

ASHFORD PK., N. ATLANTA
3 BEDRMS., 1½ baths, blk. to new schl. Excellent cond. $115. Owner. BL. 5-1437.

BELVEDERE—3-bedroom brick, attic fan, dishwasher, near bus, shopping center, schools. Year lease. $125 mo. 3152 Bobolink Drive. BU. 9-6367.

BUCKHEAD—Lovely quality home, large lot with beautiful shrubbery. Convenient to Chastain Park and Lenox Square. 3 bedrooms, 2 baths, large den. Wall-wall carpeting. $235. Call HI. 3-9380.

BUCKHEAD AREA
BRICK DUPLEX with 2 bedrms., stove and refrig. furn. References. Avail. July 1st. $110 mo. Call KEN MILLER, TR. 4-8005.

OGLETHORPE AREA
BRICK AND FRAME ranch with 3 bedrms., 1½ baths, walk to Sexton Woods school. Lease $145 mo. with option to buy. Avail. July 1. Call KEN MILLER, TR. 4-8005.
ETHERIDGE & VANNEMAN
Realtors, 4495 Peachtree, CE. 7-7527

BROOKHAVEN — 1336 Dresden Drive. Nice 2-bedroom house, near Peachtree, $100. ME. 6-1629.

BROOKHAVEN — 3 BRs., den, basement. $130. Avail. July 1. Ruff Rlty. Co., 3131 Maple, CE. 7-6358.

BEN HILL AREA
TWO modern 3-BR. brks, 1½ baths. Cent. heat. Vacant. $135 and $125. Coker Realty, PO. 6-6274.

BUCKHEAD — 3-bedroom, 2-bath brick, $150. CE. 3-1802 or CE. 3-8100.

BEN HILL—Looking for a HOME instead of a HOUSE. 6 spacious rooms. Jalousied porch, large lot. $125. 2195 Barge Rd. DI. 4-4497.

BROOKHAVEN — 2-bdrm. cottage. Stove, refrig. Pervis Rl., CE. 7-5596

CANDLER-McAFEE—Mod. 3-bedrm. brick. Large corner lot, fenced. Owner. BU. 4-1705, PL. 3-7371.

COLUMBIA-Glenwood. 6-room brick, 1½ baths, carport, fenced yard. $120 month. ME. 4-2351.

COLLEGE PARK. 3-bedroom brick, redecorated; basement, garage. 615 East Columbia Avenue. PL. 5-4121.

CHANTILLY DRIVE, NE (1541)—New, 3-bedroom house. $28,000 class. $210 month. ME. 6-3477.

COLLEGE PARK—2-bedroom house, fenced lot. Near airport. PO. 7-0066.

COLUMBIA-GLENWOOD — Brick, 3 bedrms., 1½ baths. Vacant. $105 per month. BU. 9-7926.

COLLEGE PARK—3-bedroom brick. Convenient to schools. $95 month. PO. 6-8497.

COLLEGE PARK ESTATES
BUY-RENT PLANS
Call us for information
COLLEGE PARK BUILDERS, INC.
1951 Riverdale Rd., PO. 6-6201

DORAVILLE
FULL BASEMENT—Practically new 3-bedroom brick, 1½ baths. Electric stove. $135 (option to buy). Call GL. 7-0282. Chatham Realty, 3820 Stewart, Doraville.

DECATUR — Immediate possession. 2266 Sheryl Drive. 3-bedroom brick. Stove, refrigerator furnished. Near school, on transportation, $125. ME. 4-2596; HI. 3-2188.

EAST POINT—800 Jefferson Avenue. 3-bedroom brick, double garage, large yard, desirable neighborhood. 1-year lease, immediate possession. $110. PO. 1-2012.

EAST LAKE — Four rooms, screened porches. Heat, lights, gas furnished. $85. DR. 3-1580.

EAST POINT — 4-year-old, 3-bedroom brick. Connally Hills School section. Immediate occupancy. 214 Pierce Street, $115. PO. 1-0135, PL. 3-0564.

EAST LAKE
6-RM. brk., 1½ baths, bsmt., $125 mo. NEW 6-rm. brick, basement, elec. kit., 2 baths, $150 mo. BU. 4-1605.

E. LAKESIDE Dr., Glenwood sec., liv. rm., din. rm., kitchen, 3 bdrms., bath. Carport. $115. July 15.

P'TREE RD. N. of Brookhaven. Brick bung. Liv. rm., din. rm., kit., 2 bdrms., bath. Large attic with lav. and toilet. Large level lot, $135.
HAAS & DODD, RLTRS.
HAAS-HOWELL BL., JA. 2-3111

FOREST PARK — Two bedrooms, den. Separate garage. Walking distance school, shopping. Atlanta bus at door. Available July first. $85. PO. 7-4548.

FOREST PARK — Nice, 6-room brick with tiled bath, plus full basement. Carport. Available before 1st. PO. 6-2686.

GRESHAM PARK — 6-rm. home. $100. Decatur duplex. $95. Crotts. DR. 8-8813. Bel-Air Rlty., 1853 Candler.

GARDEN HILLS—Two bedrooms, one bath. Near Broadview, schools, churches. CE. 3-0721.

HAPEVILLE—641 Lakeside Drive, 4-rm. house. Call MA. 7-3136, after 6 p.m.

Unfurnished Houses 81

Ivy Road Near Wieuca
VERY nice 6-room brick, 2 bedrooms, 2 baths, den, wall-to-wall carpets, new electric stove and refrigerator, draperies. Adults preferred $200
Shown by appointment only.
Redd & Baldwin Rlty. Co.
Realtors, 216 Healey Bldg. JA. 1-2258

JOHNSON ESTATES, NE. 2 bedrooms, living and dining rooms, Tiled bath, screened porch, yard. Near bus line and school. 1 year's lease, $95. Available 1st. CE. 7-3208.

LENOX SQUARE (near) — 3834 Peachtree. 3 bedrooms, 2 baths, refrigerator, stove optional. $165. CE. 3-0690.

LORING HEIGHTS — Near P'tree-Brookwood Sta. 327 Hascall Rd. Excel. location, 7-rm. home, beaut. lot. Range, d'washer, attic fan. $135. Mr. Tippett, TR. 5-3441; TR. 4-3415.

MATHIESON DR., NE (3196) — 2 bdrms., liv. rm., din. rm., kit. and bath. Fenced back yard. Conv. schools and Buckhead shopping center. $100 month. JA. 2-2596.

NE X'WAY — 3-bedrm. brick. 2 baths, Full bsmt., patio, carport. $150. GL. 7-6242, TR. 4-0874.

N'SIDE—Convenient location. Attractive 5-rm. duplex. Excellent environment. Beau. grounds. $125. Mr. Helmer, TR. 5-5616, BL. 5-0245.

NE. 6-rm., 2-bath brick. Near all conveniences. $115. JA. 2-2651.

NORTH DECATUR—3053 Brook Dr. Mod. 3-bedrm. brick. Carport, util. rm., tiled bath, fenced rear yard. Large kit., stove furn. $90. ME. 6-5051, ME. 4-4454.

NORTHEAST — 6 rooms, completely refinished. $105. ME. 6-1859; BU. 9-9896.

NORTHWEST — 4 bedrooms, 3 baths, conv. Mrs. Rand, BL. 5-3294, CE. 3-2167. Stanley Hall Rlty., 311 E. Paces Ferry Road.

NORTH DRUID WOODS — 6-room brick, carport. Convenient shopping, schools. $125 month. DR. 3-9755, DR. 8-4336.

SOUTHWEST — 1688 LISBON DR. 3-bedrm. frame. Conv. to schools, churches, transp., shopping centers, Airport, Fort Mac. Dishwasher and disposal. Avail. July 1. $115 mo. Off., JA. 5-7476.

Towerview Dr., NE, 3150
2 BEDROOMS, 2 baths, den, living room, separate dining room, large kitchen, convenient to Lenox Square, R. L. Hope School and transportation, $185. By appt. CE. 3-0279.

VENTURA PL. (561)
2-BEDRM. hse. Liv. rm. and din. rm. with option to buy or rent. $81 mo. Loc. Smyrna, Ga.

945 AMSTERDAM AVE.
3-BR., 2-ba., lovely duplex, $100 mo.
JOE PERLING, ME 4-4035
A & S RL, One P'tree, JA 4-0428

EXECUTIVE CLASS — 3-acre lot, swimming pool, stables, lease till May 1, with option to buy. Owner, CE. 7-7018.

BUYRENT PLANS
IMMEDIATE OCCUPANCY
Northcutt Co. HE. 5-3244, HE. 5-3923

RENT A HOME
IN
LONGVIEW
AT CHAMBLEE
OFF PEACHTREE IND. BLVD.
PHONE GL. 7-0252
OPEN EVERY DAY 10 A.M.-7 PM.

ATLANTA'S EXCLUSIVE TUXEDO PARK SECTION—Beautiful ranch-type home. Four bedrooms, den, three baths, powder room, completely carpeted. Draperies, screened porch, electric stove and refrigerator.

AMSTERDAM AVENUE, NE—Two bedooms and den. Near transportation, schools and stores. Available July 16th, 1960. $95 month. Call C. T. Silvertooth, JA. 2-5477.
ADAMS-CATES CO.
Realtors 201 Hurt Bldg.

GUEST COTTAGES — 2 bedrooms, 1½ baths, 30-foot living room, fireplace. $110. 1 bedroom, bath, fireplace, partially furnished. $85. DR. 3-0485.

2582 STOLAND DR., Chamblee, 6 rms., 2 baths, $150.
2803 OAKLAND TERR., Decatur, 6 rooms, $100.
20 ROANOKE AVE., NE. 6 rms., $90.
73 HOWARD ST., NE. 7 rms., $80.
2867 REY ST., NW, 4 rms., $4750
BERRY REALTY CO
TR. 2-6695, 1574 Piedmont Ave., NE

OFF LENOX — 3-bedrm. brick, $115 mo., CE. 3-8558; CE. 7-6545.
Simms-May, B'view Pl., CE. 7-5551

$90 PER MONTH
1145 SHEPHERD LANE. Off La Vista Rd., nr. Cheshire Bridge Rd. and Briarcliff. 6 rms., 1 bath. 3 BRs., Royall Rl., DR. 3-5005.

2011 SPRING LAKE DR., NW. Near cor. Collier and Howell Mill Rds. High-class 2-bedrm. home. Excellent cond. Vac. 7-1-60. $132.50.
445 PAGE AVE., NE. 6-rm. brick. Screened porch. Vac. 7-1-60. $90.
999 ORMEWOOD AVE. SE. 6 rms. Vac. 7-1-60. $90.
Adair Realty & Loan Co.
JA. 1-0100. 56 PEACHTREE

1737 MORELAND AVE., SE. 13 rms. Large lot.
35 PEACHTREE AVE., NE. 4-rm. cottage. Redecorated. $77.50.
243 NORWOOD AVE., SE. 5 rms. Nice yard. Near Kirkwood business sect. $75.
1212 McLENDON AVE., NE., 6 rms. $85.
1432 VAUGHN ST., SE. 4 rms. $50.
2465 OOSTANAULA DR., NE. 4 rms. $55.
7 TUGGLE ST., NE. 3 rms. $40.
C. G. Aycock Realty Co.
151 Nassau St., NW JA. 1-2114

Suburban 84

JONESBORO — 3-bedroom brick, available July 1. $90. 112 Raymond.

MABLETON—One-bedroom apartment. Stove, refrigerator, water. 946-2762.

ROSWELL (near). Brand-new 3 bedrooms on small farm. CE. 3-8774.

STONE MOUNTAIN
5-RM. frame, 6 A. Garage and storage. $65.
Worley Field, Rltrs.
328 W. Ponce de Leon DR. 8-1764

Resorts 85

JEKYLL ISLAND — Brand-new air-conditioned cottage on the beach. Will accommodate up to 12. Available July 3-10, August 24-September 1st. TR. 2-0370.

NO. GA. MOUNTAINS. Cool and comfortable. 80 miles from Atlanta, near Blue Ridge. Furnished cottages from $20 to $50 a week. Swimming pool and other recreation. Cherrylog Mountain Club, Cherrylog, Ga., or phone Ellijay, ME. 5-4522.

NORTH CAROLINA MOUNTAINS — Lake Sumit, near Hendersonville. Furnished cottage, sleeps 7. Private beach. Cool, comfortable. $85 week. CE. 7-6427, nites CE. 3-7192.

PENSACOLA BEACH, Florida, 2-bedroom cottage, on ocean. Baby bed and screened porch. DR. 8-1370.

ST. SIMONS — Ocean-front delightful cottage, modern conveniences. BL. 5-2622.

HOLIDAY at Hilton Head. Cottage, sleeps 6. Reasonable. JA. 4-6953.

Office, Desk Space 86

ATLANTA'S BEST BUY
IN OFFICE SPACE
25,000 SQ. FT., fireproof, entirely air-conditioned, ample parking, automatic elevator, walking distance to Five Points, recently decorated, available at the lowest price in town, with or without services. Will consider subdividing.
Call Herb Nadel, JA. 1-1694
Allan-Grayson Realty Co.
40 S. Pryor Street, SW

DECATUR — Air-cond., pri. ofc., 1st flr. $30. All serv. DR. 8-2583.

HOWELL HOUSE—710 P'tree St.
THE DARLINGTON—2025 P'tree Rd.
AIR conditioned office space. Services furnished. Parking available. See bldg. mgr. for details or call Mr. Hall, TR. 5-4791.

LARGE studio, suitable for artist or music teacher. Ideal location, near Pershing Point on Peachtree. Southeastern Academy, TR. 4-6682.

2 MDRN. air-cond. ofcs., 1,000 ft. whse., parking. TR. 5-5384; CE. 3-4892.

HEART OF WEST END
NEW bldg. air conditioned. $73 up.
ROWDEN & ALLEN REALTY
868 York Ave., SW PL. 3-4121

231 HEALEY BL.—Fur. desk space. Ph. and mail serv. Air conditioned.

45 11TH ST., NE, between the P'trees. Office suite, 3 rms., recept. area. Will convert to 2 rms. Parking. Janitor service furnished. Air cond. optional. TR. 2-6688.

AIR-CONDITIONED office, 200 sq. ft. $50 month. 70 Fairlie St., NW. JA. 4-2801.

APPROX. 500 SQ. FT. AIR COND. office space, to be avail. July 15. Off NE Xway, near Piedmont. Pri. entrance, ample parking. L. W. Dabney, CE. 7-6543.

ATTENTION, Manufacturer's Representative — 2 offices, one display room. New building West End area. Plenty of parking. PL. 8-5525 for appointment. Nights and Sundays, DI. 4-4508.

NEW OFFICE BLDG.,
PEACHTREE STREET
500 TO 10,000 SQ. FT. for lease. Completely a-c. $2.50 to $3.25 a sq. ft.

DOWNTOWN SUITE
4,000 SQ. FT. a-c office. $400 mo.
CALL JIM BROWN
Adair Realty & Loan Co.
Realtors, JA. 1-0100, Res. CE. 7-2271

OFFICE SPACE
BROADVIEW PLAZA Shopping Ctr. 2581 Piedmont Rd. G. K. Nicholson, CE. 3-5329.

Stores, Buildings, Land 87

DOWNTOWN STORES
FIVE — High traffic locations. 20x90, 17x50, 27x60, 28x100, 20x60. Avail. soon.

BUCKHEAD STORE
30x80 P'TREE UNIT. Parking.
SUPER MARKETS
AVAIL. SOON, four 7-12,000 sq. ft. stores with large parking lots.
CALL JIM BROWN
Adair Realty & Loan Co.
Rltrs., JA. 1-0100, res., CE. 7-2271

STORES, warehouses, office space.
ALLAN-GRAYSON REALTY CO.
40 Pryor St., SW JA. 1-1694

McINTRYE REALTY CO., RLTRS.
JA. 3-8631, Healey Bldg.

2,200 SQ. FT. of very nice office space consisting of 6 private offices, 1 gen. ofc. Suitable contracting co. or insurance agcy. etc. Parking, air-cond., 537 Plaster Ave., NE. Call, 9-5, TR. 3-1051.

WAREHOUSE — With two docks, nice office and large parking area. Near Ford plant, off South Expressway. Call JA. 3-7648 weekdays.

13,000-SQ.-FOOT warehouse space. Approximately 900-sq.-ft. office space. Downtown Decatur. R.R. siding. Ample parking facilities. Call HI. 3-5412.

STOREROOM, 25x70. Suitable for wholesale or retail business. Centrally located. 158 Central Ave., SW. JA. 2-4280.

WAREHOUSES
TWO, LOW-RENT 21,000-SQ.-FT. heavy constr. and wired bldgs. One has rail and A-C office, both have good truck docks.
CALL JIM BROWN
Adair Rlty. & Loan Co.
Realtors, JA. 1-0100, Res. CE. 7-2271

WAREHOUSE
UNITS 5,000, 10,000, 15,000 and 20,000 sq. ft. 30c sq. ft. Some office space. Railroad and lots of parking space. Call R. M. Bush, res., CE. 7-4389; office, JA. 2-5477.
ADAMS-CATES CO.
Realtors, JA. 2-5477, 201 Hurt Bldg.

AAA SECTION
NEW building, 1963 Howell Mill Road, NW, at Collier Road. Small store 25x25. Air conditioned, ample parking. Ready June 1st. Suitable for dress shop, reweaver, radio, television or offices. $140 per month.
Redd & Baldwin Rlty. Co.
Realtors, 216 Healey Bldg. JA. 1-2258

WAREHOUSES, PLANTS
4,500-FT. dock, ofc., RR. ....Cheap
8,300-FT. indg., ofc., RR. ....Cheap
12,000-FT. indg., ofc., RR. ....Cheap
16,000-FT. dock, RR., elevator $500
20,000-FT. dock, RR., offices $550
60,000-FT. 1-floor offices, wired heat, wired, parking. Cheap rental.
90,000-FT. 1-floor offices, wired heat, high ceiling, drive-in load, docks. $160,000 or 20c sq. ft.
WILL build for sale or lease in choice DeKalb, P'tree, Chattahoochee and Empire Industrial districts. New buildings to your specifications. Free engineering, architectural and plant location service. Call Gene D. Vezzani. JA. 3-8211, days, or CE. 7-0776, eves. before 8 p.m.
ETHERIDGE & VANNEMAN
RLTRS., 66 PRYOR ST., NE

(2) 4,000 SQ. FT. W'HOUSES
N. E. EXPRESSWAY
LOADING DOCKS
$325 $225
Call Charlie Wood
HAAS & DODD, RLTRS.
Haas-Howell Bl., JA. 2-3111

HOUSTON ST., NE (37) — 15x60, newly redec. Air cond. A-1 location for any type business. JA. 3-3708.

Wanted to Rent 88

N. Side. furn., unfurn. apts., houses Pdmt Rlty, 2087 Pdmt., TR 6-2748

For Rent, Colored 89

BLVD., NE (650-660), 2 and 4-rm. apts., air-cond. Heat, water, stove, refrig. Accept 1 child. Sober tenants. $57.50 and $67.50. BU. 9-1678.

CHESTNUT STREET (181) — Near Clark College, 3 rms., $46.25.

393 MAYES ST.—3-rm. house, hot water and bath, $40.
BREWER-HEAD CO.
JA. 3-2514

NORTHWEST—Furnished room for rent to working lady. No drunks. JA. 4-0758.

NORTH AVE., NW (851) — Mod. apts. 4 rms., bath. No. 6 and 8 $60, No. 4, $62.50.

WHITEHALL TER., SW (542) — Apt. No. 5. Nice. 3 rms., bath. $47.50.

YONGE ST., SE (68) — Duplex. 2½ rms. and bath $40. Owner, TR 4-1721

Oakland Court Apts.
HARDEE ST. AND WRENWOOD DR.
(OFF OF MORELAND AVE.)
ATLANTA'S best facilities. 240 lovely brick, 1-bedrm. and efficiency apts. Stove, refrig., venetian blinds and water furnished. Hdwd. flors., beaut. well-kept yards, private playground. For July occupancy, call now. Mr. Smith, JA. 4-8514. Conv. location. Go east on Edgewood to dead-end at Hurt St., follow signs.
D. L. STOKES & CO., INC.
Bkrs., 680 W. P'tree, TR. 6-3361

WYLIE ST. (1077)—1 furnished room; everything convenient. JA. 1-2184.

MODERN 2-3-room, bath apts. 485 Glenn St. JA. 4-4464, JA. 3-8587.

525 PARKWAY DR. — 2 rms. Stove, ref., lights, hot water furn. $50 mo. JA. 4-4936.

58 BRADLEY ST., SE. A-4. 4 rms., hot water, complete bath. $55 mo. JA. 4-4936.

454½ PRYOR ST. — 5 rms., hot water, complete bath. $55 mo. JA. 4-4936.

519 MITCHELL ST., SW. No. 6. 4 rms., hot water, complete bath. $45 mo. JA. 4-4936.

450 NORTH, NW, 4 rms. $62.50
1586 RUSHTON, NE. 3 rms. $38.50
1176 IRA, SW, 2 rms. $32.50
Ernest L. Miller Co., Brokers
814 C&S Bk. Bldg., MU. 8-1505

SPECIAL
407 ANGIER, NE, 3 rms. $47.50
645 PARKWAY, NE, 4 rms. $65.00
NEW
247 TROY, NW, 4 rms. $65.00
(Available July 15)
ROOKER INC.
95 MARIETTA ST. MU. 8-6550

275 TROY ST., 4 rms. $65
740 COOPER, redec. 4 rms. $60
616 FRAZIER ST. (new), 4 rms. $62.50
876 CREW (new), 4 rms. $60
531 IRA ST., 4 rms. $60
256 RICHARDSON ST., 3 rms., $42.50
211 TUDOR ST., 3 rms. $45
250 MERRITS AVE., 4 rms., $62.50
385 ASHBY ST., NW, 3 rms., $57.50
530 FOUNDRY ST., 4 rms. $65
605 OLIVER ST., 3 rms. $55
2175 GORDON RD., 4 rms. $65
216 TROY ST., 4 rms. $67.50
A & S Rl., One P'tree, JA. 4-0428

5 ROOMS
715 TIFTON ST., NW $51.00
4 ROOMS
474-B COOPER ST., SW $52.00
270 McKENZIE DR., NE, NO. 5 $62.50
1061 NEAL PL., NW, NO. 4 ....$62.50
445 TEMPLE ST., NW, NO. 14 $62.50
3 ROOMS
490 ANGIER AVE., NE, NO. 6 $56.00
383 ARTHUR ST., SW $47.50
11 ASHBY ST., SW $50.00
693 COOPER ST., SW, Lower $35.00
26½ FULTON ST., SE $40.00
615 GRIFFIN ST., NW, NO. 8 $35.00
1420 HARDEE ST., NE $45.00
349 HOUSTON ST., NE, NO. 2 $49.50
990 HUBBARD ST., SW $47.50
632 HUNT ST., NE $55.00
518 LARKIN ST., SW $42.00
266 McKENZIE DR., NE, NO. 6 $52.50
393 NORTH AVE., NE, Upper $55.00
175-B RICHARDSON ST., SE $50.00
2 ROOMS
600 ALPINE PL., SW $35.00
790 BROOMHEAD ST., SW, NO. 8 $35.00
97 POSTELL ST., NW, NO. 6 $37.50
SHARP-BROYLSTON CO.
Rltrs, 10 Auburn Ave., NE, JA. 2-2929

MOVE IN TODAY
1290 CAROLINE ST., SE
NICE 6-rm. frame home on corner lot, $75 per mo. Call Sam Mayfield, JA. 5-5925.
ESKEW
Building & Developing Co., Bkrs.
2550 Fairburn Rd., SW DI. 4-1661

684 WINDSOR ST., SW. 7 rms. $65.00
Four Rooms
547 SIMMONS ST., NW. Brick $62.50
363 PARKWAY DR., NE. Apt. 8, NICE $65.00
295-D GLENN ST., SW $62.50
497 LINDSEY ST., NW. NEW $65.00
415 TEMPLE ST., NW. NICE $69.50
144 CURRIER ST., NE. Apt. 6 $55.00
370 LYONS AVE., NE $60.00
485 DOVER ST., SW. Apt. 1 $52.50
398 COOPER ST., SW. Apt. 4 $60.00
641 EUSTACE ST., SE. Apt. 1 $39.50
Three Rooms
1047 SPARKS ST., SW. Apt. 9 $45.00
757 PULLIAM ST., SW $50.00
536 SUNSET AVE., NW $50.00
441 VINE ST., NW. Apt. 7 ....$47.50
441 MARTIN ST., SE. Apt. 5 $45.00
1 SOUTH AVE., SE $45.00
573 CONWAY PL., SE (house) $35.00
983 PEEPLES, SW $40.00
733 SMITH ST., SW $42.50
280 CLIFTON PL., NE $40.00
394 HIGHLAND AVE., NE. Apt. 4 ....$50.00
286 HILLIARD ST., NE $50.00
144 CURRIER ST., NE. Apt. 5 $55.00
Two Rooms
144 CURRIER ST., NE. Apt. 7 $35.00
70 McDONOUGH BLVD. Apt. 12 ....$27.50
C. G. Aycock Realty Co.
151 Nassau St., NW JA. 1-2114

790 BROOMHEAD ST., SW
BEAUTIFULLY redec. 1-bedrm. apt. Full bath. Automatic hot water. Ample paved parking.
$35.00
SHARP-BOYLSTON CO.
10 Auburn Ave. Realtors JA. 2-2929

FOR BEST RESULTS USE
JOURNAL-CONSTITUTION
WANT ADS

For Rent, Colored 89

553 HIGHLAND, NE. 2 rms. $40.00
1130 CAPITOL AVE., SE 3 rms. $43.00
127 THOMAS ALLEY (Decatur) $40.00
455 CHESTNUT, NW $55.00
880 PROCTOR, NW. 4 rms. $69.50
1181 SIMPSON RD., NW $62.50
59 SHIRLEY PL., NW $65.00
CHAPMAN REALTY CO., Realtors
71 Forsyth St., NW MU. 8-1638

422 TEMPLE ST., NW. No. 11 4 rms. $62.50
1073 NEAL PL., NW. No. 15. 4 rms. 2 bdrms. Redec. $62.50
ADAIR REALTY & LOAN CO.
JA. 1-0100 56 P'TREE

REAL ESTATE

Realty Loans, Insurance 93

Fast Action
SECOND MORTGAGES
1st and 2nd Mortgages
Made or Purchased
Empire Rlty. & Mtg. Co.
Realtors—Mortgage Bankers
710 Fulton Fed. Bldg., 11 Pryor, SW
Phone MU. 8-1976

QUICK CASH
I WILL buy your 2nd and 1st mtg. real estate notes. ALSO loans made on suburban property. Call now. Mr. Peevy, BL. 5-3577.

Homes, Area 1 94
Northside includes: Ansley Park, Brookhaven, Buckhead, Chamblee, Doraville, Marietta, North Atlanta, Sandy Springs, Smyrna, Vinings. See map.

AMBERGLADES
BUCKHEAD
SANDY SPRINGS
JIM ROYER REALTY

$20,000
NEW ON MARKET—Just ½ mile to Exway. All-brick home with 3 bedrooms, 1½ baths. Foyer, liv. rm. with firepl., sep. din. rm., lge. kit. (with dishw., disp. and Youngstown cabs.). Attic fan and SCR. PORCH with tiled floor. FULL DALITE BSMT. Shrubs and trees galore! CALL MRS. JOHNSTON, BL. 5-1880, BL. 5-3598.

2 ACRES
RIPE AND READY so you can enjoy Sandy Springs' suburban living in a modern brick home with lge. firepl., wall in liv. rm. Pan. den. Eating area in spac. kitchen. SCR. PORCH overlooks BBQ, patio and turn-a-round. FULL BSMT. with fireplace and clubrm. area. LOW 20s. CALL MRS. MARTIN, BL. 5-1880, BL. 5-0041.

4 BEDRMS., 1 FLOOR
WALK TO S. SMITH SCHL. Lot 100x298 with fenced back yard. 3-way firepl. betw. liv. rm. and kit.-fam. rm. Din. rm., scr. porch. Flagstone patio. Lge. playroom, 2½ baths. Workshop. MAKE OFFER. CALL MRS. CURTIS, BL. 5-1880, BL. 5-3880.

290-300 BROOK DR.
OPEN WEDNESDAY
IN SANDY SPGS. 2 excellent buys in young nbrhd. ONLY 10-pct. down will buy a lovely 3-bedrm., 2-bath home with beau. kit. with oven, dishw. and surface unit. PLUS LARGE PAN. FAMILY ROOM AND CARPORT. NEVER SO MUCH FOR $20,500. Turn left off Roswell one mile north of Johnson Ferry Rd. OR CALL LEON BRITT, CE. 3-3256, TR. 2-1014.

LOVE AND AFFECTION
WAS GIVEN THIS 3-BEDRM., 1½-BATH BRICK HOME. Just off the NE Exway. Newly decorated throughout. Beau. wooded, fenced lot. SPECIALLY PRICED AT $15,500. CALL DEL TINKLER, CE. 3-3256, CE. 7-3411.

A GRAND EMOTION
WILL BE YOURS as you enter this MAGNIFICENT CONTEMPORARY with living space galore. Spac. liv. rm. adjoins lge. library with WALL OF GLASS overlooking floodlighted forest. 5 BEDRMS., 3½ BATHS. HUGE PLAYRM., TERRIFIC KIT., BANQUET DIN. RM. Over 4,000 sq. ft. of living area. CALL MRS. TINKLER, CE. 3-3256, CE. 7-3411.

Large, Livable Rooms
HIGHLIGHT THIS ANTIQUE BRICK RANCH. 3 bedrms. All have cross-ventilation. 2½ baths with glass encl. tub and shower. Lge. pan. den with firepl. Night light switches throughout. Intercom. Fully equipped kit. with lge. bkfst. area. AND, YES, THE FULL DALITE BSMT. with firepl. and ½ bath. Patio. Lot 195x200. CALL RALPH RITTER. BL. 5-1880; BL. 5-5741.

JIM ROYER REALTY
3109 Maple Dr. CE. 3-3256
265 Mt. Vernon Hwy. BL. 5-1880

ASHFORD PARK
SPACIOUS 3-BR., 1½-bath home. Liv.-din. rm. over 30-ft. long! Big kitchen! Full dalite bsmt.! Nice wooded lot! $17,500! Mr. or Mrs. Ruff, CE. 7-6358; res. ME. 6-6935.

BRICK ON 3 LOTS
FULL dalite bsmt.! 3 bedrms.! Carpeting, air-conditioner included; $14,500. Mr. or Mrs. Ruff, CE. 7-6358; res. ME. 6-6935.
RUFF REALTY CO.
Realtors 3131 Maple Dr., NE.

ASHFORD-DUNWOODY AREA
SACRIFICE
(FORECLOSURE)
3-BR. brick luxury type. Beamed ceilings, 2-car carport, all elec. kit. Low cash, assume mortgage. Mrs. Collins, CE. 3-4854.
Pervis Rlty.—Realtors
3908 Peachtree Rd. CE. 7-5596

ASHFORD PARK
3041 PARKRIDGE DR.
NICE HOME COMMUNITY
$12,000
3 BEDROOMS, large liv. rm. with off-set din. rm., kitch. with bkfast area, bath, patio with BBQ pit, carport, workshop in shady back yd. Conv. schools. Bus stop few ft. away. New, low FHA financing. Call JOHN OLDEN, res., TR. 6-6990; ofc., CE. 7-7527.
Etheridge & Vanneman
Realtors, 4495 Peachtree. CE. 7-7527

ASHFORD PARK
6-RM. BRK., with carpets, built-in kit. Util. rm. and huge garage-shop. Included in mid teens price. Assume good 4½-pct. loan or refinance. Vacant and open. 1560 Trentwood Pl., BL. 5-3785.

ASHFORD PARK — $12,000, enjoy outdoor living in shady fenced yard with patio. 3 bedrooms, wall-to-wall carpeting, convenient schools and transportation, assume 4-pct. loan, $5,200 equity, sacrifice for $4,200 or refinance, no down payment, 2764 North Thompson Rd. ME. 6-1690.

BUCKHEAD
NORTH FULTON
REALTY CO.
MULTIPLE LISTING SERVICE
GENUINE BARGAIN
$19,750
PICTURESQUE "TOWN HOUSE" with plenty of charm. Ideally situated close to transp. and just enough grounds to enable you to "take off" weekends and vacation time without the thought of working overtime to get caught up. Yes it has 3 bedrooms, HUGE paneled den and 2 lovely baths. Will sell FHA or you can assume the present loan. Call me for more details. Mrs. Corcoran, CE. 3-0664, CE. 7-6311.

LOOK! LOOK! LOOK!
ON TRANSP. 3-bedrm. brick on large fenced lot. Nice liv. rm. w. fpl., sep. din. rm. Assume present loan at 4½-pct. In teens. Call me today. Mrs. Kimbrough, CE. 3-0366, CE. 7-6311.

OLD BRICK LOVERS
CALL me to see the cutest old brick Early American home in town! 3 bedrms., 2 baths. In the lower 20s. Mrs. Mitchell, CE. 7-2665, CE. 7-6311.

THIS IS IT!
BRICK home, only $20,000. For 3 bedrms., den, 2 baths, entr., liv. rm.-din. rm. comb., paneled kitchen, lots of closets and storage. Level lot. North of Buckhead. Mrs. True CE. 7-2959, CE. 7-6311.

DEEP LOT AND
PINE TREES ALL AROUND FOR THE DISCRIMINATING BUYER with a winding drive to a home nestled amongst them far back from the road. The gracious serenity of this lovely 3-bedrm., 2-bath home makes this a MUST if you're looking for a new home. Off Glenridge Dr. $32,000. Please call Mrs. Fuller, BL. 5-4873, CE. 7-6311.

OWNER'S AWAY!
LET ME SHOW YOU this darling "Cottage-style Home"—just right for a couple or a small family. This attractive home has just been redecorated and is in perfect condition. HUGE liv. rm., sep. din. rm., convenient cheery kitchen, 2 spacious bedrms. and a colorful bath. PRICED at ONLY $15,000. Mrs. Corcoran, CE. 3-0664, CE. 7-6311.

NORTH FULTON REALTY CO.
3185 Roswell Rd. CE. 7-6311

Homes, Area 1 94

ALLISON DR. (402)
BY OWNER — 4-year-old Colonial brick. 3 bedrooms, 2 baths, den. Carpets and drapes. Patio with grill. Lovely neighborhood. 1 blk. Sarah Smith School. Mid 20s. Assume 4½-pct. loan. CE. 7-5356.

ASHFORD ROAD (2618)—Three bedrooms, basement. Below FHA. ME. 6-7867.

ASHFORD PARK
EXTRA-LARGE shaded lot. 3 BRs., 2 baths, delightful Florida rm., built-in kitchen. Assume $18,700 FHA loan. Mrs. Holland, BL. 5-3160, CE. 3-2167.

1160 Kingston Dr., NW
OPEN 11 TO 3 — Wed., Thurs and Fri. Off P'tree Dunwoody. Elegance without extravagance. 4 spacious BRs., 3 exquisite baths, acre lot. Mrs. Dellinger, BL. 5-6932, CE. 3-2167.

TAKE THE PLUNGE
HOME and swimming pool. 3 Brs., 2 baths, 30-ft. scr. porch, delightful setting. Remarkable opportunity in low 20s. Mr. McMartin, CE. 7-7154, CE. 3-2167.

TEEN-AGER'S DELIGHT
SPACIOUS 4-BR., den, 3-bath home. Oversized playroom, with f'pl. in bsmt. All-elec. kitchen. Mr. Bowden, ME. 6-1694, CE. 3-2167.

LONDONBERRY, NW
FAIRYTALE SETTING! Cobblestone driveway, 2 unusual rustic BRs., 2½ baths, den. Almost 2 acres. Scoop in low 20s! Mrs. Rand, BL. 5-3295.

GARDEN HILLS
JUST off P'tree Rd., lovely brick home with 2 efficiencies. Home plus $150 mo. income. Excellent condition. Mrs. Bowden, ME. 6-1694, CE. 3-2167.
STANLEY HALL RLTY.
311 E. Paces Ferry Rd. CE. 3-2167

BUCKHEAD
BRANAN & SCHMITZ
CE. 7-1563
IBM Selector Service

4 BEDRMS., $28,700!
QUALITY, extra spacious, all-on-1-floor! Wide foyer! 2 baths! Lovely cabinet-filled kit.-family rm.! Lge. liv. rm.! din. rm. Full expand. bsmt. Nice fenced lot! MRS. CRONK, CE. 3-7894, CE. 7-1563.

CONTEMPORARY!
LOW 20S! ASSUME TOP LOAN! It's a beauty, just like a 5th avenue pent house! Vaulted ceilings, massive brick f'place, and 3 bedrms., 2 baths, den! Lge. private lot in the heart of the most sought-after N'side area of fine homes! Walk to school and community pool! MRS. WESSON, CE. 3-3043, CE. 7-1563.

MR. EXECUTIVE!
CHOICE NW area of lovely estates! Placed on a magnificent wide lot which commands a perfect view! All on 1 floor, 4 bedrms., 3½ baths! Handsome den with f'place! Banquet size din. rm.! Terrific elect. kit.! Full bsmt. with clubrm. and 5th bedrm. or maid's facil. A fabulous home—open for offer! MRS. LACKLAND, BL. 5-0194, CE. 7-1563.

BROOKWOOD HILLS!
LOW 20S! WELL-KEPT brick with extra lge. rms.! 3 bedrms., 2 baths, liv. rm. with f'place, din. rm.! Lge. old-fashioned kit.! Porch! Above average at a realistic price! MRS. TUCKER, TR. 6-6688, CE. 7-1563.

CAPE COD! $28,500!
A HOME YOU'LL LOVE in top close-in NW area! Step-down liv. rm. with f'place, and bay window. Din. rm.! 3 bedrms., 2 baths, den! Porch overlooking luxuriant private lot! Finest condition! MRS. BARRETT, CE. 3-5085, CE. 7-1563.

BUCKHEAD AREA!
WEST OF P'TREE RD. in lovely area! Cozy and quality, ideal for your large furniture! 25-ft. liv. rm. with f'place! din. rm.! Wide ent. hall! 3 bedrms. (huge master), nice kit., den Expand. attic, bsmt.! Picture-book and charming in every feature! LOW 30s! MRS. REYNOLDS, CE. 3-3164, CE. 7-1563.

$21,500!
WALK TO PAROCHIAL AND PUBLIC schls.! Functional 3 bedrms., 2 baths, liv. rm. with f'place, din. rm.! Cabinet-filled kit. with dishwasher! On transp.! Level lot! MRS. HEARNE, BL. 5-2269, CE. 7-1563.

CLOSE IN, NW!
WALK TO MORRIS BRANDON AND N'SIDE HI SCHOOLS! Spotless 2-story brick! Open staircase off nice ent. hall! 3 lge. bedrms., 2½ baths! Den and clubrm.! Finest area of lovely homes! MRS. NORMANDY, CE. 3-0048, CE. 7-1563.

BRANAN & SCHMITZ
Heart of Buckhead
Bkrs. 3275 Roswell Rd.
CE. 7-1563

BEVERLY HILLS—GI RESALE
3-BEDRM. BRICK, 1½ baths, carport, $1,500 down. Call GL. 7-7960.

BUCKHEAD-ROSWELL
NELSON REALTY CO.
MEMBER MULTIPLE LISTING

Never In a Million Years
WILL YOU FIND A PRETTIER LOT in close location for low, low 20s. 3 BRs., 2 baths, L.R. with fpl. Glass sliding doors to rear kitchen with D.W. and eating area. Call me now, BETTY HATCHER, CE. 3-4451; Marietta 7-3616 (collect).

"STUNNING, MODERN"
AROUND THE COR. FROM MORRIS BRANDON. 3 twin-size BRs., 2 baths, fam. rm. with fpl. HUGE, COVERED PATIO, full expandable bsmt. Seein' is believin'. Low 30s MRS. ALLEN, CE. 3-4451; CE. 3-6550.

BY GOLLY
CAN YOU BEAT THIS? 3 BRs., wooded, fenced lot, cottage type, Mt. Paran area. Handsomely carpeted. Low cash, assume loan. MRS. MAZUR, CE. 3-4451, BL. 5-0715.

"LUXURY PLUS"
CONV. LOCATION NEAR BUCKHEAD, new Dykes School dist. 4 BRs. (1 floor). 2 luxury baths, den with cor. firepl., exposed beam. $27,000. 5¼% loan. Paymt. $167. In 30s. POLLY WHITE, CE. 3-4451; TR. 2-3707.

HOT???
CENTRAL AIR-COND. 3 BRs., 2 baths, den with glass sliding doors, fenced enclosed patio. Balcony on rear overlooking beautiful garden. Near Xway. Immaculate thruout. Low 20s. MRS. KEENE, CE. 3-4451; CE. 7-3256.

"Builder Will Trade"
"NEW Colonial" among tall trees on level lot. 3 BRs., 2 baths, den, built-in kitchen, screened porch. Who could ask for anything more? Low 20s. WM. P. BROOKS, CE. 3-4451, TR. 6-1372.

FRESHEN UP
CUTE 3-BR. HOME, needs a little fresh paint, like a woman needs make-up! 1½ baths, beautiful yard. On transp. Blk. to school. $13,350. AND READY TO BE LOVED. MRS. JOHNSON, CE. 3-4451; TR. 2-2639.

NELSON RLTY., 3155 P'dmt., Rltrs.

Homes, Area 1 94

BUFORD HWY., 2½ miles past Doraville. You may choose the home of your choice. Live modern in any one of our 3-BEDROOM HOMES.
RESALES, $50 DOWN
NEW, $100 DOWN
NO OTHER CASH REQUIRED
LIBERTY HEIGHTS
GL. 7-9636 TR. 4-0243

BUCKHEAD AREA
COLLIER HILLS
2 BRS., DEN—$18,750
TODAY'S BEST BUY! Just on market. Entry, living room, dining room, utility room. Morris Brandon, N'side high. Walk to transp. EXCL.

GARDEN HILLS
3 BRS., 2 BATHS, FLORIDA RM.
BUS AT DOOR, WALK TO SCHOOLS
BEAUTIFUL home features income in terrace apartment, wall-to-wall carpeting and draperies, many other extras. Priced to sell in 20s, and owner wants offer! EXCL.
Kathleen King Realty
70 28th St., NW, TR. 6-9077, TR. 2-5632

BUCKHEAD AREA
Northside Realty Assoc.
Realtors, CE. 3-5437
"Personal Service"

Low 30s
IT'S NEW! FRENCH PROVINCIAL IN DESIGN! . . . Beautiful ent. foyer with vinyl tile . . . Large pan. den with wood-burning fireplace opening onto scr. porch overlooking wooded lot . . . DELUXE WESTINGHOUSE KITCHEN. 3 bedrooms, 2 vanity baths. Full basement with clubroom area. Call me for app't. to see. MRS. FRANCES BLUM, CE. 3-6617.

Brand-New Listing
BEAUTIFUL lot, owner transferred after only 1½ years of enjoying this lovely home. Ent. hall, living room, sep. dining room, large built-in kitchen and family room, 3 nice bedrooms, 2½ baths, full b'smt. with LARGE PAN. PLAYROOM. Priced in the hi. 20's. This one you definitely should see, so call me now. MRS. MARTHA CRUSSELLE, ME. 4-5788.

OPEN 2 TILL 5 P.M.
185 Landsdowne Dr. NW
LOVELY COLONIAL—Consisting of ent. living room, sep. dining room, 3 BIG bedrooms, 2 vanity-type baths, terrific den with random width pegged floor and fireplace, opens to tiled porch. Elec. kitchen has dining area, full dalight b'smt. with fireplace. Wooded lot affords privacy. Priced at only $31,800. You can't top this anywhere. MRS. MARY LOU PHILLIPS, CE. 3-4881.

4 Bedrooms
BEAUTIFUL NORTHWEST — The large wooded lot makes perfect setting for this lovely old-brick home. Huge den with fireplace adjoins kitchen and scr. porch. 2½ baths. Full expandable basement has fireplace in clubroom area. MRS. LENA DEMPSEY, TR. 4-9422.

Real Value
In this BETTER THAN NEW resale. Only 1½ yrs. old, landscaping complete, and the home clean and neat—no redecorating needed—just move right in. 3 bedrooms, 2 baths, pan. den, Westinghouse kitchen, sep. b'fast room, delightful scr. porch and full b'smt. Priced right in the low 30's. Phone today if it's a bargain you're seeking. MRS. MARTHA CRUSSELLE, ME. 4-5788.

NORTHSIDE REALTY ASSOC.
3272 Peachtree Rd. CE. 3-5437

BUCKHEAD AREA
CLOVER REALTY CO.
Atlanta's Largest
Residential Realty Co.
A Merger Of
HENRY MOOG REALTY CO.
BOB DELL REALTY CO.
JENNINGS REALTY CO.
TOMLIN REALTY CO.
Be Lucky—Pick Clover!

COLLIER HILLS!
NEW LISTING in the most beautiful area of this sought-after location. The home in spotless condition, beautifully decorated, and offers large spacious rooms. 3 bdrms., charming den, 2½ baths. Handsomely landscaped. It has our "TOP VALUE" stamp and will have yours too if you'll call MRS. ELLIS, CE. 3-7335, CE. 7-3381.

JUST LISTED!!
LESS THAN 3 yrs. old, better-than new! Interior decor exquisite. 3 bdrms., 2 baths, elec. kitchen, family rm. plus 33-ft. pan. rec. rm. opening to wooded yard. Price $26,500 and good 5-pct. loan can be assumed. MRS. JENNINGS, BL. 5-5177, CE. 7-3381.

CHASTAIN PARK
A NEW AND attractive listing. 4 bdrms., 3 baths (1 each on terrace level) in prized location. Beautiful wooded 170x288 lot. Gracious liv. rm. w. fpl. and bookcases, sep. din. rm., den, scr. porch, fine kitchen. Spotless dalite bsmt. Between Lake Forest and Mt. Paran. Mid 30s. MRS. MYERS, BL. 5-5332, CE. 7-3381.

JUST LISTED!
3 BRAND-NEW RANCH BRICKS! Top S. Springs loc. Kiddies walk to grade sch. NO TRADING STAMPS given with these cause at the prices you are getting a BIG CASH PREMIUM. 3 bdrms., 2 baths, bsmts. Prices $29,000 to $31,500. Represent QUALITY and TOP VALUE! MRS. MARCHMAN, BL. 5-4662, CE. 7-3381.

RIGHT PRICE
ON THIS 4-BDRM., 2 baths, family rm., built-in kitchen, double garage. New neighborhood for the young growing family. Excellent loan. Be sure to check this. MRS. ERIK JOHNSON, CE. 3-5783, CE. 7-3381.

A STATELY HOME
OF FINEST QUALITY! You can assume the 5½-pct. loan and have immediate possession on this 4-bdrm., 2-bath, den, full bsmt. home. With its Colonial charm, friendly neighbors, close-in location you would have to be happy here. Priced in 40s. MRS. BROUGHAM, TR. 6-2506, CE. 7-3381.

TRANSPORTATION??
THROW A STONE to P'tree from this lovely brick home, Brookwood Hills. 5 very large bdrms., 3½ baths, den, music rm. too, in excellent condition w. unusual financing available. HENRY MOOG JR., TR. 5-5305, CE. 7-3381.

SPLIT LEVEL!!
NEW ON MARKET. 3 bdrms., paneled playrm., 1½ baths, old brick fpl. in liv. rm. Carpets, drapes. Lovely wooded lot, dead-end street, perfect for children. Close to NE X-way, shopping center and bus line. Priced high 'teens. MRS. PLATT, TR. 2-7008, CE. 7-3381.

ALL THIS—UNDER 40M
IN FINE SECTION TOO. Off W. Wesley, Early Am. one floor plan. 3 spacious bdrms., 2½ baths, liv. rm., din. rm. w. bay. Built-in kitchen, util. rm., den, w. fpl. opens to screened porch. Block transp. NELLE PUGH, TR. 2-8066, CE. 7-3381.

CLOVER REALTY CO.
Realtors 3131 P'tree Rd.

Homes, Area 1 94

BUCKHEAD AREA
2 NEW 4-bedrm. ant. brk. homes, elect. kits., dalite bsmts., quality constr., ideal locations. Call bldr., CE. 3-7561.

BUCKHEAD AREA
ADAIR REALTY & LOAN CO.
ESTABLISHED 1865 — M.L.S.

4459 Brookhaven Dr., NE
Open Today
Club Estates Section
LOCATION is perfect—house is nice. 3 bedrms., 2 baths, firepl., large entr. hall, huge den and beautiful level lot with lots of shrubbery. Lot 100x363 with tennis court in rear; also, patio and grill in back yard. See it today. M.L.S. Price $24,950. S. E. Guest, TR. 2-3606, CE. 7-0371 (office).

Excellent Location
WELL CONSTRUCTED
ATTRACTIVE AND SPACIOUS
PRICED TO SELL
2855 Normandy Dr., NW
HAVE KEY — WILL SHOW
Call Frank Holden
CE. 7-4203, CE. 7-0371 (ofc.)

2717 REDDING RD., NE
FOUR BEDROOMS
ENTRY, liv. rm. with firepl., sep. din. rm., den, mod. kit., brkfst. rm., 2½ baths all on one floor. Bsmt. 100x350 lot with fenced-in back. Priced under $30,000. Call Frank Holden Jr., CE. 7-4203, CE. 7-0371 (office).

AIR CONDITIONED
TWO-YEAR-OLD brick, 3 bedrms., fam. rm., 2 baths, full dalite bsmt. Level lot. $3,500 down, no closing cost. 3715 DONALDSON DR., NE. Frank Holden Jr., CE. 7-4203, CE. 7-0371 (office).

Centrally Air Conditioned
4½% Loan
4 BEDRMS., 2 baths, mod. kit., tremendous clubrm., exceptional yard. IF YOU'RE LOOKING FOR A REAL STEAL, Jack Chance, BL. 5-1767, CE. 7-0371 (office).

REAL CLOSE IN
Home Plus 2 Apartments
11 ROOMS, 2 baths. Close to Ponce de Leon. $12,500. Jack Chance, BL. 5-1767, CE. 7-0371 (ofc.).

Adair Realty & Loan Co.
3130 Maple Dr. Rltrs. CE. 7-0371

BUCKHEAD AREA
MRS. HARRY NORMAN
& ASSOCIATES
MULTIPLE LISTING SERVICE

3375 Woodhaven Road
TUXEDO PARK—FOR THE EXECUTIVE who entertains extensively. Luxurious, semi-modern different! All rooms large, 14 closets, 30-ft. liv. rm. with fireplace, garden rm., master bedrm. and banquet din. rm., each opens with sliding glass doors to terrace. Huge Fla. rm., paneled den with fireplace (could be 4th bedrms.) 3 full baths, large playrm. with powder rm., well-appointed kitchen and breakfast rm., maid's rm. and bath. All on 1 floor. Call MRS. WILSON, TR. 6-8095 or MRS. HILDRETH, TR. 6-2030.

5815 MT. CREEK RD.
A REAL family home if you need 4 bedrms., in the 20s. This is your house. Split-level on just the right lot with many trees and beautifully planted. Only 2 yrs. old, better than new. MRS. GILSTRAP, CE. 3-0154.

94 Silverwood Rd., NE
REDUCED. Walk to school, near shopping center, excellent location, and only 4 yrs. old. Ent. hall, fpls. in liv. rm. and fam. rm., glass sliding doors to level fenced-in yard. 3 bedrms., 2 baths, attr. kit., utility rm. MRS. ADAMSON, CE. 3-3695.

3059 Rhodenhaven Dr.
CASTLEWOOD ESTATES. 3 bedrms., 2 baths, sep. liv rm. and din. rm., scr. porch, full basement and attic. Owner says SELL, is transferred. MRS. LOKEY, TR. 6-8108.

YOUNGSTERS' HEAVEN
OVER 3 ACRES wooded, beautifully developed property with stream, 3 MIN. NW XWAY. Informal living. 5 bedrms., 3 baths, liv. rm., family rm. and playrm. each with fireplace. Kitchen with all built-ins. Liv. porch. School and maid's buses at door. Mid 40s. Owner transferred. MRS. WILSON, TR. 6-8095.

CONTEMPORARY
ARCHITECT-designed. Owner-built. 3 bedrms., enormous liv. area, modern kitchen, lovely acre lot overlooking lake, swimming, fishing and boating. Walk to Parochial school and church. Owner transferred. Beautiful zoysia lawn. Complete privacy. Mid 30s. MILTON MARTIN, BL. 5-0376.

COLLIER HILLS
2 BEAUTIFUL HOMES
OUR FIRST AD on red brick Georgian Colonial — architect-planned, contract-built. 3 bedrms., 3 baths, sep. din. rm., liv. rm. with fireplace, scr. porch and small playrm. Be the next PROUD OWNER. Many extras.
WHITE BRICK COLONIAL, CENTRALLY AIR CONDITIONED. 3 bedrms., 2 baths, lovely liv. rm., sep. din. rm., porch and private patio. LET'S SEE TODAY. MRS. WILSON, TR. 6-8095.

WILDWOOD PLACE
FIRST RESALE. Convenience and charm are yours in this better-than-new home in one of our loveliest neighborhoods. Grand den with fireplace, private scr. porch, 3 bedrms., 2 baths, modern kitchen with eating area. Beautiful level lot. All for 20s. CLYDE HILDRETH, TR. 6-2030.

899 KIPLING DRIVE
IN POPULAR WILDWOOD, 1½ blocks from transportation, 10 min. to town via X-way, brick and crab-orchard ranch. Large liv. rm. and din. rm., 2 bedrms., pan. den (or 3rd bedrm.) Wonderful scr. porch. ½ finished basement. $21,000. MRS. FREEMAN, CE. 7-2629.

MRS. HARRY NORMAN
& ASSOCIATES
77 WEST PACES FERRY RD.
CE. 3-9446 REALTORS CE. 3-1383

Homes, Area 1 94

SWABBIES
DOG FACES
FLY BOYS
GYRENES
its
D-DAY* -26
*WORLD WAR II G.I. LOANS
EXPIRE JULY 25, 1960
$99
TOTAL
CASH
● 3-Bedroom Brick Ranch
● 1 and 2 Ceramic Baths
● Built-in Frigidaire Kitchens
● Basements
in the
Highlands
DIRECTIONS: Go Northwest Expressway (U.S. 41), turn left Spring St., Smyrna (at Aunt Fanny's Cabin sign), go straight 2 miles (see map area 1).
Northcutt, Inc.
HE. 5-3244—HE. 5-3923
NO DOWN PAYMENTS
BUYRENT PLANS

Homes, Area 1 94

Buckhead-Sandy Spgs.-Roswell

4 Bedrms., Upper 20s

BRAND-NEW long ranch antique brk. Beaut. st. of fine homes, Chastain Park area. L.R., sep. D.R., lge. de luxe Westinghouse kit., lazy susan, more cabinets than you'll use, pantry, eat. area. Den with fireplace. Two twin cedar-lined closets in each bedrm. Beaut. level lot with trees, patio, dalite bsmt. Excel. loan avail. May I show you? Nell Ingram, BL. 5-3530, ME. 6-2529.

$12,000 FHA

1½-ACRE level lot, tall oak trees. Spotless 2 bedrms., liv. rm., sep. din. rm., spacious kit., scr. porch, 2 greenhouses, 2 mi. N. of Sandy Spgs. Lucy Lyle, BL. 5-3530, CE. 7-1353.

ORR REALTY CO.
4454 Roswell Rd. BL. 5-3530

BROOKHAVEN'S BEST BUY
"$8,000 BARGAIN!!!"
Only $495 Dn., $67 Mo.

A STEAL! 2 BRs., L.R., kitchen-D.R. comb., enc. back porch, 7-yr.-old frame, spotless cond.! 2 blks. bus. Call now!
EADES REALTY CO., TR. 5-6964
1923 Piedmont Rd. (nites, TR. 4-8830)

CHAMBLEE—3 bedrooms and large den. Separate dining room, kitchen and living room. One finished room in basement. Ideal for office. Basement area for laundry and storage. Call owner, GL. 7-0170.

CHASTAIN PK. AREA

2,600-SQ.-FT. 9 RMS., 2½ baths. Low 30s. Owner. BL. 5-5194.

COLLIER HILLS—3 BRs., 3 ba., den. Greene Rlty., 2387 P'tree, CE. 3-4453.

Cheney Woods—Smyrna

VERY attractive 6-rm. brick with 2 baths. Large scr. porch. Extra-large kit., attic fan, wooded lot. Just what you have been looking for. Pay equity and move in. $108 notes. Open 202 Crestwood Rd. Call Abbott.
TR. 5-9128, ofc.; HE. 5-8957, res.
Abbott-Benton Co., 1447 Peachtree

CHAMBLEE — 3-bedroom, 1½-bath brick, family room, patio, wall-to-wall carpeting, fenced yard. 4½-pct. loan. Perfect condition. GL. 7-9715.

CHAMBLEE — 1856 Colt Drive. 55-ft. ranch, landscaped, wooded lot. Double carport, open porch, full basement. Entry hall, 3 bedrooms, family room. $19,500. GL. 7-6162.

Doraville—$350 Down

NO CLOSING COST
BUYS very nice 3-bedrm. home, scr. porch, wooded lot. Payments $67 plus T. and I. Call GL. 7-0282; nites, ME. 6-5263, Chatham Rlty., 3820 Stewart Rd., Doraville.

DORAVILLE
$300 Dn., Dalite Bsmt.

2 BEDRMS., liv. rm., fireplace, screened porch, den. Jim Jackson, GL. 7-7249.
HAMILTON REALTY CO.
5280 Buford Hwy. GL. 7-7249

ELLIOTT CIRCLE (2872) — $16,500 Askew-Nations Co., Bkhd. CE. 7-7568.

EUREKA DR., NE
BRICK—2 BRs., den, w.w. carpet, sep. D.R., tiled bath, kit. with stove and dishwasher, 24x24 workshop and garage. Excel. neighborhood. Near E. Rivers, N. Fulton, Christ the King schls. Conv. trans., shopping, etc. Teens. CE. 3-4606.

LORING HGTS. $13,500. 6 rms. Carswell-Sims, Rltrs., TR. 6-5811

MARIETTA
DUPLEX FHA RESALE
$195 CASH ANYONE

535 ROOSEVELT CIR. Each side 2-bedrm. unit, needs repairs. NO RED TAPE. Pay cash and take up notes. H. Bauman, JA. 4-4313, day; TR. 4-4692, night.

NORTHEAST — Antique brick home. Living-dining combination, two bedrooms, paneled den, 1½ baths. Fenc'd yard, dead-end street, two blocks from Northeast Expressway and school. Assume 4½-pct. loan or FHA. Open Saturday, Sunday and weekdays after 6. 3161 Meadowood Lane, Chamblee, GL. 7-3018.

NANCY CREEK HEIGHTS—Attractive 3 bedrooms, 2 baths, large den. $17,500. Small down payment. By owner, GL. 7-6193.

NORTHEAST—By owner, 3 bedrooms, basement, level corner lot, on transportation. In teens. 2618 Ashford Rd. ME. 6-7867.

NORTHSIDE DR. (2570), NW. Open daily. Exclusive. Ollie Harrell Rl., 254 E. Paces Fy. CE. 7-4742.

NANCY CREEK HTS.
ASSUME 4½% LOAN

NEAT 4-yr.-old, 2-bedrm. and den, 2-bath brick with liv. rm., separate dining rm., carport. Pretty corner lot. Zoyzia lawn, fenced, wooded back yard. 1372 Oconee Pass, off Ashford-Dunwoody Rd. Why not drive by today and call Arthur Crusselle for details? GL. 7-2546 or ME. 4-5788.
EMBRY REALTY CO.
3636 Chamblee-Tucker Rd.

Northside Dr. $24,500

SACRIFICE OPEN HOUSE SUN.
BEAUTIFUL 100x346 lot, 1,950 sq. ft., 7-rm., 2-bath home. All conveniences. Porch, double garage. Financed. CALL OWNER NOW, PO. 6-6002 GR. (Jonesboro) 8-8956.

NORTHWEST—Old-brick ranch home situated on beautifully landscaped lot in one of Atlanta's leading Northwest sections. 4 bedrooms or 3 bedrooms and large paneled family room with private entrance, perfect mother-in-law suite, 2 tiled baths, paneled breakfast room plus 30-ft. screened porch overlooking lovely rock garden. Convenient to E. Rivers School, transportation and shopping. Well financed. CE. 7-5152.

NORTHWOODS

LOVELY 3-bedrm., 2-bath, den home. Only $800 dn., or build up cash equity. Attractive RENT OPTION PLAN. Doraville Rl., 5141 Buford Hwy. GL. 7-9488, 8308.

RIDGEWOOD RD., NW
4 BEDROOMS, 2 DENS

A CHARMING Georgian 2-story, well back from the road, surrounded by beautiful trees and extra-fine lot (150x300). Large playroom, huge living room, St. Charles kitchen, full bsmt. The slate roof adds the dignity required. The family room is terrific. Priced at $53,500 for quick sale. Call CE. 7-6496.
HAAS & DODD
REALTORS M.L.S.
3323 PEACHTREE RD. CE. 7-6496

ROYERVISTA DR., NE (660)
BY OWNER—Old brick, 2 yrs. old, 3 bdrms. (extra-lge. master), 3½ baths, 2 f'places, lge. den, scr. jalousied Florida rm., util. rm., full bsmt. and playrm., dbl. carport, lge. well-landscaped lot and woods. In 30s. Sandy Springs area. BL. 5-3120.

SMYRNA AREA

SUBURBAN LIVING. Now bldg. 4 subdvs. Priced $10,250-$20,000. Select lot, plans, accessories. Many resales. HE. 5-4412, J. L. Tatum & Co., Bkrs., 3153 S. Atlanta Rd., Smyrna.

STATEWOOD RD.
YOUR BEST BUY

IF YOU are interested in the best buy on the market, call to see this 1-story brick. 3 bedrms. (one paneled), 2 baths, plus finished rm. upstairs. Very modern kit., separate din. rm., lge. playrm. and workshop on terrace level. Beau. lot for outdoor living. Call Mrs. Sutherland, CE. 7-3226, TR. 5-7411. Exclusive.
DORSEY-ALSTON CO.
Office—TR. 5-7411
Realtors 97 10th St., NW

Homes, Area 2 96

Convenient
MONTREAL WOODS
OPEN ALL DAY
Fine Brick Homes
$15,400 to $17,500
Minimum Down FHA
Wide Selection of Individual Homes in Various Stages of Construction.
THREE BEDROOMS
FAMILY ROOMS
PATIOS
1½ TILED BATHS
DALITE BASEMENTS
DOUBLE CARPORTS
G-E BUILT-INS
GO N.E. X-way from Atlanta, right on North Druid Hills Rd., left Shamrock Shopping Plaza, right first red light.
Fortenberry Rlty.
3660 Market HI. 3-6438

Homes, Area 1 94

N'SIDE — New 4-br., 3-bath home in 20s. Cates Development Co. BL. 5-4821.

Sexton Woods Value

YOU'LL be delighted with this brick rancher on a picturesque lot. Featuring spacious living room, dining room, modern kitchen with dishwasher and eat-in area. 3 bedrooms, 1½ baths, large pink marble patio overlooking rear lawn. Two blocks to schools. $17,750 with $16,900 loan, only $850 cash plus closing costs. Call BEN HYDE for particulars, CE. 7-7502 days, GL. 7-2743 nights.

4 Bedrooms—$26,950

BRAND-NEW COLONIAL ANTIQUE BRICK BEAUTY, on perfectly level lot, with entrance hall, large living room, huge separate dining room. PANELED G-E BUILT-IN KITCHEN with spacious breakfast area, MAHOGANY-PANELED DEN with fireplace, 2 colorful tiled baths, latticed brick patio. There's over 1,900 sq. ft. in this fine home. Phone GAD RUSSELL, CE. 7-7502 days, BL. 5-0886 nights.
Spratlin, Harrington & Thomas, Inc., Realtors
288 E. Paces Ferry Rd.

1776 TOBEY RD.
DUPLEX, $13,750, FHA
GLISSON, TR. 6-5048
DAVIE & ESKEW REALTY INC.
970 Piedmont, NE TR. 5-0117

$300 DOWN, $52.54 mo. 5 lge. pine-pan. rms. Near BOP.
McKEE GAMBLE RLTY & INS. CO.
1734 Saxon Pl. ME. 4-5793

CONTEMPORARY

CHARMING 3-bedroom, 2-bath home in lovely Northwoods section, near NE Expressway. Entrance hall, picture window, living room, kitchen with breakfast bar, game room in basement, large screened porch, patio. Only $19,500 and assume 4½-pct. loan. CE. 7-8641, CE. 7-3953.

4 BEDRMS.—DEN

$19,500—TERRIFIC bargain, due to owner's transfer. Large living room, separate dining room, 2 baths, partial basement. Level lot, back fenced. Located near Lenox Square and Expressway. Assume 5¼-pct. loan. CE. 7-8641, CE. 7-3953.
BERRY REALTY CO.
Realtors 3277 Roswell Rd.

A SENSIBLE PRICE

ABOUT one acre, 3 bedrms. $12,000. Mrs. Marsh, GL. 7-2195.

$500 DOWN, ANYONE

IMMEDIATE POSSESSION
NEW BRICKS — 3 bedrooms, 1½ baths, $13,750; with full basement, $16,250.
2383 POPLAR SPRINGS DR.—Go N. on Buford Hwy. to Drew Valley Rd., turn left to Poplar Springs on right. OPEN EVERY DAY. John Goree, ME. 6-2392, TR. 4-5927.
DOT REALTY CO., INC.
789 Ponce de Leon Ave., NE

NO DOWN PAYMENT
NO CLOSING COST

2- AND 3-BR. homes, $71 and $81 per mo., incl. T. and I. FHA fin. In Belmont Hills, near schools and shopping. Go to 629 Cherokee Rd. or call JA. 4-5632, Mr. Lewis.
DOBBS & CO.
Sheffield Bldg. TR. 3-1291

FOR Kingsberry Homes, call King-Williams Land Co., HE. 5-1977.

BUYRENT PLANS

IMMEDIATE OCCUPANCY
Northcutt Co., HE. 5-3244; HE. 5-3923

NEW 3-bedrm., $13,750, no closing cst. Hurt Park Subdivision. SY. 4-2711.

GI RESALE—2-bedroom, pine-paneled den, brick veneer home. Located on large shady lot. Completely fenced-in back yard. Pay $1,200 equity, assume monthly notes of $71. 766-1929 (new number).

HOME RENTAL PURCHASE
IN
LONGVIEW
AT CHAMBLEE
OFF PEACHTREE IND. BLVD.
Phone GL. 7-0252
OPEN EVERY DAY 10 A.M.-7 P.M.

CONTEMPORARY tri-levels in Northcrest—4 bedrooms, den, f'place, 2½ baths, efficient kitchens. 24-ft. liv. room, 14-ft. din. rm., utility rm., w-to-w. carpet. Single or double carport. 100x180-ft. wooded lots. $19,750 and up. GO NE Expwy., right on Northcrest Rd. to subdiv. P. & H. Rlty. Co. 3491 Regalwoods Dr., NE. GL. 7-0121; nights, Paul Edwards, ME 4-8846; Howard Hardrathe, ME. 6-3246.

IDEAL HOME — Ideal neighborhood. One block Skyland school, churches, shopping, transportation. 3 bedrooms, including one 14-foot square. 1½ baths. Separate dining room, large living room. Assume 4½-pct. GI loan. $2,950 cash. 2593 Stoland Dr., NE. CE. 7-9719 after 6.

NICE room in private home, working girls. Near trolley. PL. 3-2095.

ADORABLE BUNGALOW

ON a beautiful, wooded, level lot, located on a quality street near Cross Keys Hi and Woodward elem. 3 BRs., 2 FULL TILED BATHS, sep. D.R. $16,950. 4½-pct. loan, $99 mo. 1926 Fairway Cir. CE. 7-6251
BUCKMASTER RLTY. & INV. CO.
254 E. Paces Ferry Rd. CE. 7-6251

LOVELY 3-bedrm. frame with swimming pool. Only $14,000. TR. 4-2927, Mrs. Almon or TR. 4-0277.
Jane Drake Realty Co.
7 17 St., NE.

BY OWNER. 3-bedroom brick. 1½ baths, ½ block LaBelle School. Low equity. 163 Cerice Circle, HE. 5-1415.

100% GI LOAN

3-BEDROOM brick, full basement, 1½ baths, large family kitchen, plenty of closets. Close to Lenox Square. Direct from owner.
Alpha Development Corp., CE. 3-8254

TREES TREES TREES
BEAUTIFUL ACRE LOT

FINGERBOWL location, charming home for executive, large rms., beautifully carpeted and draped, 3 bedrooms and den plus large Fla. rm., outside terrace, nice bsmt., separate servant's quarters, new Tuxedo and Dykes Sch. FABULOUS BUY. Call ELEANOR AVARD, BL. 5-6387, CE. 7-7536.

OPEN ALL DAY
Attention, Lockheed
LAKESIDE SPLIT LEVEL

IN COBB CO. Come Johnson Ferry Rd. north past river and 120 Hwy. to end of Rd. and field office. 4 bedrms., fam. rm., 2 baths, G-E kit., patio. 105x550 lot. Fish, boat, swim in your own back yard. Only $19,750. MR. CRAIG, TR. 2-7952, CE. 7-7536.

OPEN ALL DAY
LAKESIDE OLD BRICK

LIV. rm. w. old brick fpl., sep. din. rm., G-E kit., fam. rm. w. glass sliding doors to porch overlooking beautiful lake. 2 bedrms., 1½ baths. Beat high taxes by living in Cobb Co. Only $18,750. Go same as above. MR. CRAIG, TR. 2-7952, CE. 7-7536.
GENE CRAIG CO.
3131 Maple Dr., NE, Realtors

$12,500, ASHFORD PK.

EXCELLENT LOCATION. $400 plus C.C. Brick, 3-BR (1 Pan.), Comb. Liv. and DR, 1 Blk. Transp., perfect condition, velvety level lot. To see, call SAM AGEE, ME. 6-5953, CE. 3-1133.

BROOKHAVEN

SHORT ON CASH. $9,100 buys 3-BR. LR with FP, DR. Level lot 78x178. Walk to school and stores. 4 blocks from P'tree Rd. To see, call SAM AGEE, ME. 6-5953, CE. 3-1133.

GI LOAN

CAN BE ASSUMED on this lovely modern br. home. Lrg. level, wooded lot, entr. hall, comb. LR and DR with FP, beamed ceilings, 3-BR, 1½ baths, nice kit., rec. room with FP in daylight bsmt. Walk to school, 1 block limited bus. Excellent financing setup. MRS. TEX BRUBAKER, CE. 3-5961, CE. 3-1133.

KEY WORD IS

PRICE, FINANCING plus location. This brick ranch home has all three. Owner cut price far BELOW OTHER HOMES in this EXCLUSIVE N.W. area. High loan at 5½% can be assumed. One-floor plan home on 2-acre wooded lot. 4-BR, 2 baths, Fla. room, lrg. Pan. den, lovely kit., with built-ins. There are many extras. Call for appt. to see today. MRS. TEX BRUBAKER, CE. 3-5961, CE. 3-1133.

SLEEPER

NEAR Lovett School. 3-BR, 2½ baths, LR, DR, Den, Efficient Kit., with DW and disposal. Bsmt. wooded lot. Assume $17,339 loan at 5%. Buy now while price in mid-20s before NEIGHBORHOOD BOOMS. SUE LOFTON, CE. 3-1122, CE. 3-1133.
MORSE—MLS—Realtors
225 Buckhead Ave., NE CE. 3-1133

259 PINELAND RD., NW
7-RM., 2-bath brick. CE. 3-2152. Olaf Robinson Rlty., 3130 Maple Dr.

GI RESALE — Dunwoody Forest. Brick, two or three bedrooms, 1 and ½ baths, living and dining combination, double carport, full dalite basement. 100x300 wooded lot. Equity, make offer. GL. 7-7558.

VALUE PLUS
IN
SEXTON WOODS

1471 BUBBLING CREEK ROAD—New tri-level, 4 BRs., rec. room, 2 baths, wall-to-wall carpets, kit. with built-ins, acre wooded lot with stream, all utilities, excellent location, near public and parochial schools. Value laden at $21,500. Open 2-7 every Sat. and Sun. or call Floyd McDowell, res., BU. 4-0624; ofc., JA. 3-6262.
Roy D. Warren Rlty., Inc.
Realtors, 418 Healey Bldg.

Homes, Area 1 94

MOVING TO ATLANTA?
Or Need a Larger Home?
Check These Top Values!

SEXTON WOODS
Only $1,100 Down

CENTRALLY AIR - CONDITIONED 3-bedroom, 2-bath, ranch-type house, with glass doors to redwood deck. Beau. trees. FENCED BACK YARD WITH A BBQ pit and children's fort. WALK TO SCHOOLS or bus to Our Lady of Assumption. Freshly painted. Immediate occupancy. Call FRANK JOHNSON, TR. 2-5725.

GI RESALE
4½% Loan—$99 Month

BEAUTIFUL BRICK AND FRAME contemporary with 3 bedrooms, liv. rm.-din. rm. comb. with picture and jalousied windows, CORNER FIREPLACE. Nylon W-to-W carpeting. Assume 4½-percent VA loan, no C.C. Excellent condition. Priced mid teens. Call KEN MILLER, TR. 4-8005, or FRANK JOHNSON, TR. 2-5725.

COOL, MAN, COOL!
4-Bedrm. Plus Bsmt.

RAMBLING RANCH with central air-cond. to keep you cool in this 4-bedrm. house. 1 blk. from SEXTON WOODS SCHOOL. Bus to OUR LADY OF ASSUMPTION. Elec. kit. with range, dishwasher, disposal. ASSUME 4½% VA LOAN, no c.c., mo. paymts. $125. It's a good buy and priced low 20s. Call KEN MILLER, TR. 4-8005; or FRANK JOHNSON, TR. 2-5725.
Etheridge & Vanneman
Realtors 4495 Peachtree CE. 7-7527

KINGSBERRY Homes, Alpha Dev. Corp., 309 Pharr Rd., NE, CE. 3-8254

ADAMS-CATES CO.
Realtors 201 Hurt Building

HOSFORD REALTY, INC.
REALTORS 564 MEDLOCK RD.

LOW DOWN PAYMENT

BY OWNER, contemporary, fireplace, 3 bedrms., 1½ baths, built-in kit. ME. 4-2029.

POSTON REALTY & INS. AGCY.
Realtors 249 N. Atl. HE. 5-4475

3 BEDRMS., Only $900 Cash
CATES RLTY., B'HEAD, CE. 7-6478

NUTTING & COMPANY
524 Healey Bldg. JA. 5-6865

Homes, Area 2 96
Northeast includes: Avondale, Decatur, Druid Hills, Emory, Morningside, North Druid Hills, Oak Grove. See map.

AVONDALE—3 bedrms., den, only $13,300. BU. 4-0196, DR. 7-6421. Catron Rlty., Rltrs., Twin Oaks Plaza.

AVONDALE ESTATES
MODERN 6-rm. brick GI resale, by owner, or refinance, less than FHA appraisal. 16 Wiltshire Dr. BU. 9-3378, evenings.

ATLANTA'S BEST BUY

2168 ALLAIR LANE in beautiful Meadowcliff. $1,950 cash, assume loan of $18,767. No closing costs. This 6-rm. brick, full bsmt. home is priced $2,000 under value. Owner leaving country. Jim Barfield, ME. 4-5254.
Barfield Realty
1091 Euclid Ave., NE JA. 2-5095

ALLAIRE LANE (2182)—Open. $2,000 moves you in. 2nd mortgage available on half. Old brick. 3 bedrooms, 2 baths, den, patio, separate dining room. Near Expressway, schools. Immediate possession. ME. 6-5934.

AVONDALE VICINITY
NEW BRICK HOMES

404 KENRIDGE CIRCLE
PRICE $20,000
3 BEDROOMS, 2 BATHS
LARGE FAMILY ROOM
PATIO AND DBL. CARPORT
WOODED LOT 125x165
$1,500 DOWN, FHA
PAYMENTS $115.70 PLUS T. AND I.

452 KENRIDGE CIRCLE
PRICE $17,800
4 BEDROOMS, 1½ BATHS
FAMILY ROOM AND CARPORT
LOT 90x220, WOODED
$900 DOWN, FHA
PAYMENTS $105.70 PLUS T. AND I.

476 KENRIDGE CIRCLE
PRICE $19,000
3 BEDROOMS, 2 BATHS
CARPORT, UTILITY ROOM
LOT 90x220, WOODED
$1,200 DOWN, FHA
PAYMENTS $111.52 PLUS T. AND I.
ALL HAVE 8-FT. UNFIN. BSMT.

DIRECTIONS — Go Memorial Dr. to Rockbridge Rd., turn right 3 blks. to Kenridge Cir.
D. L. Knox, BU. 4-1820
OR
Ed Vanderslice, ME. 4-0803
BUILDERS AND DEVELOPERS
OFFICE, BU. 9-3788

AVONDALE ESTATES — Exeter. Brick. Excellent location. Reduced. Owner, DR. 3-3740.

AVONDALE AREA
Join the Private Pool

AND live in this 4-BR., 3-bath home with every extra. Huge shady lot. Lovely terrace. Executive needs smaller home. $6,500 assumes present loan. NO C.C. 20s. ME. 4-7351.

Like Casual Living?

LOCATED in beautiful Embry Hills. Near NE X'way. Ranch brick, 2½ yrs. old. 3 BRs., 2½ baths, family rm. with f'place. 100x200 wooded lot. $23,000 FHA or assume present loan and pay owner's equity. ME. 4-7351.

City Duplex

NEAR Little 5 Points. On city trolley. 2-BR. side has beautiful f'place centered in L.R., rents for $80; 1-BR. side has pan. L.R. $13,500 total price. ME. 4-7351.

Why Pay Rent?
Only $350 Down, Plus CC

YOU can own this spick-and-span, just redec., 3-BR. home with stove and draperies incl. Now vacant. Walk to schools, bus, shopping. ME. 4-7351.

Older Home

SPACE and grace in the city limits of Decatur. 2 BRs., den, with large L.R., shady porch. $1,000 down. Owner will finance. ME. 4-7351.
A Multi-List Realtor
BERRY REALTY CO.
624 Medlock Rd., Decatur

BRIARCLIFF HIGH

ONE BLOCK
3 BEDRMS., 2 baths, full bsmt.
$21,950
SEWELL REALTY CO.
ME. 4-4266, 2209 Cheshire Bridge Rd.

USE WANT ADS
For RESULTS
READ WANT ADS
For PROFIT
CALL JA. 3-3636
to Place YOUR Ads

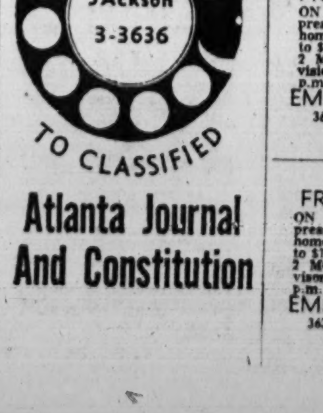

Atlanta Journal
And Constitution

Homes, Area 2 96

AVONDALE AREA—$950 total cash. SIX rms., 2 baths, bsmt. Carport. DR. 3-2534, Forkner Rlty. Co., 33 Avondale Plaza.

BRIARCLIFF-X-WAY AREA—Owner's distress sale, 6 large rms., carport, dalight bsmt., terrace, huge pines, well landscaped. Excellent cond. Newly decor., mod. kitch., new refrig., stove and w.w. carpets, ven. blinds, drapes, awnings, insulated, weather-stripped, laundry and shop. New furniture. $1,000 down, $86.26 per mo. ME. 6-6686. Outstanding value.

BERNADETTE LNE. (1240) — New for executive. Magnificent new 4-BR., 3-ba. brk. Lge. lot. ME. 6-3806. Fain Rlty., Buford Hwy. No agts.

BRIARCLIFF WOODS — 4 bedrooms, near swimming pool (membership included), Catholic schools. $32,500. OWNER. ME. 6-5216.

BRIARWOOD DR.

CONV. TO EMORY AND C.D.C. IN TEENS—Charming brick home. 2 BRS., den plus 2 spacious BRS. upstairs! Scr. porch, sep. D.R., L.R. with fpl., beautifully landscaped lot. Near bus. MRS. KUNIANSKY, TR. 3-2052

$12,500—LENOX RD. VIC.

TAKE advantage of owner's absence. 6-rm. brick. $600 down, $90 mo. (T. and I. included). Cent. heat, carport. City schools, bus at door. 18 min. to town. MR. STERNTHALL, MU. 8-2276; CE. 3-9526.

4 BEDRMS., 3 BATHS, DEN

NEARLY NEW! Convenient to transportation and schools. Low 20s. DOT BRADLEY, ME. 4-0815.
MILTON KUNIANSKY RLTY.
2417 P'dmont Rd., CE. 3-8248

BRIARCLIFF-LA VISTA
EXCELLENT BUYS

BEAUTIFUL 3-bedroom, family room, basement homes, nearing completion on Briarlake Rd. 2 blocks to elementary school. 1 mile Northeast Expressway. Convenient to 3 shopping centers.
OPEN 2 TO 6
MANOR REALTY, INC.
2458 Kirkland Dr. ME. 6-1322

BRIARCLIFF AREA—4 bedrooms, 1-yr.-old brick split-level. Over 2,000-ft. liv. area. Ent. hall, sep. L.R. and D.R., fam. rm., 2 full baths, fully eqpt. kit. with eating area. Closets galore, patio, dbl. carport, laundry, all util. Near pub. and paroch. schools, shopping, pool. NE X'way. 2467 Melinda Dr. Off Shallowford Rd. Appraised $26,000. Sacrificing at $24,800. Owner, ME. 4-2092.

BRIARCLIFF-VIRGINIA AVE.
1035 ROSEDALE RD.

$13,850
BIG older home, 3 bedrms., lrg. liv. rm. and sep. din. rm., perm. stairs to lrg. attic, ½ bsmt., level lot, with big trees, separate garage. Call Sonny Ackerman, res., BU. 9-2782; office, DR. 3-5005.
JACK ROYALL, BU. 9-0497
SONNY ACKERMAN, BU. 9-2782
OFFICE, DR. 3-5005
Royall Rlty., 119 E. Ct. Sq., Decatur

Clairmont-La Vista Area

BRICK — 2 bedrms., pan. den (or 3rd bedrm.), 2 ceramic tiled baths with shower doors, kitch. with breakfast area. Carpeted L.R., sep. D.R., full bsmt. with paneled rm. 30x14, vinyl tiled floor with sep. outside ent. Suitable for office or rec. Outdoor patio enclosed with wrought-iron railing and brick, dbl. carport, fully l'scaped with beaut. Zoyzia front lawn. Lot 100x200 with beaut. pine trees. On dead-end st. Close to all schools, shop. center. $24,950. See at 1503 North Amanda Circle, NE. ME. 4-8411.

CLIFTON RD. AREA

CHARM at its best in a new 6-rm. brick. 1½ baths, full bsmt., deluxe features. Only $17,500. Hines Hill, TR. 2-0976.
MADDOX REALTY, INC.
1330 HEALEY BLDG., JA. 4-2679

DRUID HILLS SECTION—Spacious 5-room house, near schools. $450 down, assume payments. ME. 6-5801.

DECATUR — Greenwood Cir. (130). 2 bedrooms, extra-large den, bath and ½. 2-car garage. Deep lot. Close to everything. $12,000. Owner, no agents.

DECATUR — Near Scottish Rite, GI. 3 bedrooms, fenced back. $10,250. Owner, ME. 4-2258 or HI. 3-4025.

DECATUR — 213 Oak Lane. Five-room frame, out-of-town owner on premises Sunday.

DECATUR. Two bedrooms, den, half block trolley. Convenient schools. $700 down. DR. 3-3183.

Decatur Area—Need Listings
Brockett Rl., Candl. Rd., DR. 3-3359

DECATUR—$500 DN.

LOOK! NO CLOSING COST—Excellent 3-bedroom brick, ½ bsmt. Redecorated. NEAR SHAMROCK PLAZA. Call Jack Boyt, GL. 7-0282; notes, ME. 6-5263. Chatham Rlty., 3820 Stewart Rd., Doraville.

EVERGREEN FOREST
$13,995

SALESMAN at furnished model home all week with time to show you outstanding features. Large wooded lots. Time-prove, maintenance-free, all-brick construction. Nice carports. Prefinished kitchen cabinets. 3 bedrooms. School in subdivision—no streets to cross.

100% VA. LOAN
NO DOWN PAYMENT—C.C. ONLY
Payments $95 mo., incl. T. and I.
Also top FHA financing

CITY sewers. Convenient to shopping center. School right in subdivision, safe for your children.

BASEMENTS AVAILABLE
GO Scott Blvd. to Lawrenceville Rd., go ¼ mile to Hollywood Dr., turn right 1 mile to subdiv. entr. Follow arrows to new homes. CALL Johnny Johnson, TR. 4-5445.
FETT REALTY, INC.
3120 MAPLE DR. ME. 6-2131

EMORY $16,500

EMORY-FERNBANK is the location of this full-basement home; 3 bedrooms, separate dining room, screened porch and central heat. No better location at any price. Call today. SHIRLEY KRAUS, DR. 3-4428; tonight, ME. 6-7978.

3 Bedrooms, 2 Baths
1,400 Sq. Ft. Ranch Brk.
Only $14,400

$1,800 TOTAL cash and assume 5-pct. loan with payment $78. Oversized kitchen, separate dining room, entry hall, double closets. A lot of house, located between Decatur and Tucker. Call Bob Bode, DR. 3-4428, or night, ME. 4-8872.

Need 4 or 5 Bedrooms
Less Than $25,000?

UNUSUAL modern brick, 5 years old. Answer your home needs for a large family or one with in-laws, parents or married children. Built-in kitchen, 3 baths, fireplace and screened porch. Unusual, spacious, with attractive financing. Call Shirley Kraus, DR. 3-4428, or nights, ME. 6-7978.

Toco Hills Area
$15,500

$1,200 TOTAL cash moves you into this spotless ranch home. 2 bedrooms, den, glass sliding doors onto patio overlooking heavily wooded grounds. Almost 400 ft. deep. Convenient to schools, shopping. Call Bob Bode, DR. 3-4428, or nights, ME. 4-8872.
STAR HOMES CO.
1240 Clairmont Ave., Decatur

EMORY-DECATUR section, 168 Ridley Circle, lovely corner 3-bedroom, 2-bath brick home. Near bus and schools. Fireplace, screened porch, fenced backyard, basement, garage. DR. 7-2547.

East Rocksprings Rd.

OLDER home, like new. 3 brs., 2 baths, Rec. rm. Beaut. carp. Dalite bsmt. Conv. everything.
DURANT PL. (838)
FURN.-UNFURN. 3-BR. brk. Conv. schools, transp., etc. Also, 3 BRs., fam. rm., firepl. Transf. 4-pct. GI.
2329 BRIARWOOD HILLS DR.
3-RM. brk. 4-pct. GI. $64.84 mo. P'dmt. Rlty., 2087 P'dmt. TR. 6-2748.

ECHO HILLS CIRCLE

ONLY 4 MONTHS—TRANSF.
BEAUTIFUL 3 bedrms., 2 baths, family rm., kit. with built-ins, fireplace, screened porch, bsmt. $25,000. Mrs. Lilley, DR. 7-6806, DR. 8-1736.
Ethel Lilley Co., Rltrs.
1453 Oxford Rd., NE DR. 8-1736

EMORY — Three-bedroom brick. Basement. Screened porch. Block Fernbank School. FHA, assume GI loan. DR. 8-6748.

FRONTIER WOODS

ON Shallowford at NE Expressway, 3 and 4-bedroom homes. Priced from $18,000 to $19,500.
2 MODELS furnished by Davison's. Open daily from 1 p.m. 'til dark.
EMBRY REALTY CO.
3636 Chamblee-Tucker Rd.
GL. 7-2546

FRONTIER WOODS
ON Shallowford at NE Expressway, 3- and 4-bedroom homes. Priced from $18,000 to $19,500.
2 MODELS furnished by Davison's. Open daily from 1 p.m. 'til dark.
EMBRY REALTY CO.
3636 Chamblee-Tucker Rd.
GL. 7-2546

Homes, Area 2 96

MASON MILL RD.
OWNER

CHARMING 1,600-sq.-ft. Cape Cod style, towering trees, acre lot, fenced rear, ½ bsmt., 2 BRs. on main floor. Upstairs has 1 small BR. and huge mahog.-pan. den, or ideal arrangement, affording privacy for office or studio at home. Scads of storage, WW carpet. $17,500 FHA appraisal, $1,500 dn. incl. C.C. or pay equity and assume $10,500 4½-pct. loan. Appt. only. ME. 4-2631.

MEDLOCK AREA

BY OWNER, six-room brick, basement, large shaded lot. Pay $1,775 equity and assume loan. 2661 Fox Hills Drive. See weekdays after 5.

NORTH of Virginia. Spac. 6-rm. and bkfst. brick bungalow. Scr. porch. Level lot. Priced right. JA. 2-2651, Bacheller Rlty., 170 Hurt.

NORTH DECATUR—3053 Brook Dr. GI resale. Mod. 3-bdrm. brick, carport, util. rm., tiled bath, fenced rear yard. Large kit., practically new elec. stove. $1,250 dn., assume loan, no closing cost. ME. 6-5051, ME. 4-4454.

NORTH DECATUR

6-RM. BRICK—FULL BSMT.
$650 DOWN—FHA
VERY attractive brick home with entrance hall, w.-w. carpet in liv. rm. and dining rm., eating area in kit. Large screened porch and full bsmt. with garage. Mrs. Blackwell, DR. 7-6486, DR. 8-2412.
Fulton-DeKalb Realty Co.
2131 College Ave., NE

NE — 4 rms. Close in. $8,750. CE. 3-2152. Robinson Rlty., 3130 Maple.

Northeast Prize

OUTSTANDING NEW ranch brick. 3 big bedrooms, family rm., 2 baths, separate D.R. and L.R., ALL built-in kitchen, screen porch, double carport, dalite basement. Already financed. No closing cost. ONLY $23,950! Wonderful NE location. Call Earl Holbert, CE. 7-0619; builder, HI. 3-4924, or REAL ESTATE SERVICE, INC., JA. 3-0332.

OAK GROVE AREA
GREENGLADE

NEW ON market. 3 bedrooms, 2 baths, separate din. area, brick and frame home. Kit. has built-ins and bar. Washer and dryer comb. in huge kit. area. Dbl. carport and bsmt. workshop. Big lot, over 200 ft. Conv. to X'way. E. C. "Jimmy" Burton.
Southland Realty Co., Inc.
224 Atlanta Ave.
ME 6-7869, Decatur, DR. 8-2525

PENDLEY HILLS
BY BUILDER

FOR the large family, 4 bedrooms, 2 baths, full bsmt., big porch, dbl. carport, 90x220-ft. lot, on dead-end street. Conv. to schools and churches. ¼ mile to new proposed 4-lane hwy. See today. Price $21,000. Herbert L. Smith, BU. 9-3239.

RANCHWOOD DRIVE (2171): 3 bedrooms, 2 baths, den, fireplace, patio, make offer. HI. 3-9218.

SAGAMORE HILLS
3-4 BEDROOMS, 2 BATHS
NORTHEAST REALTY CO.
2960 N. Druid Hills Rd., NE
ME. 6-4321

BIG FAMILY?
FOUR BEDROOMS

LARGE wooded lots, top-quality BRICK homes in beautiful BRIARMOOR Subdivision. Featuring all-electric kitchens, three tiled baths, family rooms, closets galore, double carports, over 100 ft. lots with many trees. Split and tri levels, colonial and ranch types. Priced from $26,500 to $27,950 and worth it! See
BRIARMOOR MANOR
BY driving out NE Expressway to Shallowford Rd., turn right ½ mile to Briarcliff, then left ½ mile to BRIARMOOR on left. Top financing available. D. G. ALLEN, DR. 3-2190.
RANKIN-WHITTEN
141 Carnegie, Realtors, JA. 1-0636

NEED MORE ROOM?
WE WILL TRADE

SPACIOUS, new 3 and 4-bedrm. brick homes, have built-in elec. kitchens, 2 baths, dbl. carports, some have bsmts., lge. wooded lots. Very best neighborhood. Gene Symmers, DR. 8-6780; ofc., DR. 7-1761. Benefield Rlty., 118 Trinity Pl., Dec.

3-BEDROOM HOUSE ON HILL
BEAUTIFUL wooded lot. Close to NE Xway. 1016 (formerly 1308) Citadel Dr. ½ bl. La Vista. $22,000, $3,000 down. Owner, JA. 2-978.

TRANSF. 3-Br., fam. rm., firepl. 4% GI, or FHA. TR. 6-2748. Pdmt. Rlty. 2087 Pdmt. TR. 5-9278

Convenience Counts

THIS little beauty is 10 minutes from town. 5 generous size rooms. Level and shady lot. Very usable basement. Spotlessly clean. 1915 Windemere Dr., NE. Inside shown by appt., please. Jack Baldwin, PL. 3-8124; JA. 2-9511.
DRAPER-OWENS CO.
Grant Bldg. Realtors

5-ROOM BRICK

EXTRA CLEAN, good terms and priced at $9,500 for quick sale. BICKNELL, DR. 3-6393; ofc. TR. 2-6695.

MORNINGSIDE SPECIAL

SPACIOUS 2-BR brick, brkfst. nook, scrnd. porch, nice bsmt. $13,250. PETERSON, CE. 7-1741; ofc. TR. 2-6695.
BERRY REALTY CO.
Realtors, 1574 Piedmont Ave., NE

621 HEATHMOOR PLACE
DUNAIRE SUBDIVISION

THE CORNER of Kingwood Drive, on a beautiful wooded lot. 3-bedroom brick home. 1½ baths. Carport. Good closet space, dining room, attractive living room. Excellent neighbors. SPECIAL LOW PRICE. Call N. J. Wooding, DR. 3-2886; office JA. 2-5477.
ADAMS-CATES CO.
Realtors JA. 2-5477 201 HURT BL.

8 ROOMS—4 BEDROOMS
605 RIDGECREST RD., NE

WITHIN WALKING DISTANCE OF ST. THOMAS MORE CHURCH AND SCHOOL, well-built brick bungalow, very attractive, large rooms, nice level lot, beautiful trees and shrubbery. No loan. Price $20,000. Shown by appointment. EXCLUSIVE. BOB POOLE, ofc., JA. 1-1694, or res., TR. 2-1677.
Allan-Grayson Realty Co.
40 PRYOR ST., SW
REALTORS

BETTER THAN DUPLEX

TWO separate houses on same lot. 4-rm. brick and 4-rm. frame on pretty shady lot. Transp. by door. Only $10,950. John Cunningham, DR. 3-7662; ofc., DR. 7-2606.
Wheat Williams, Rltrs.
119 E. Ponce de Leon, Decatur

BRICK BEAUTY

ATTRACTIVE 6-room home, best condition. Conv. locaiton. N. B. Clark, res., TR. 2-9857. Fain Rlty., 2215 Buford Hwy., ME. 4-2448.

VACANT AND OPEN

2437 IVYDALE DR.—Off Dodson Dr., 1 blk. south of Campbellton Rd. 6-rm. ranch-type brick with full dalite basement. Nearly an acre lot. You can't beat this for $15,000 if you look a year. FHA avail. JACK BALDWIN, PL. 3-8124; JA. 2-9511.
DRAPER-OWENS CO.
Grant Bldg. Realtors

6-RM. BUNGALOW

$325 DOWN. FHA appraised. 3019 Hollywood Dr. Newly painted white-board. Living rm., fireplace, dining rm., kitchen, 2 nice BRS., utility rm., screened porch. Nice level 90x210 lot with trees. Detached garage. Priced $10,500. C. H. BRITT, MA. 7-6500.
RANKIN-WHITTEN
141 Carnegie, Realtors, JA. 1-0636

IN BEAUTIFUL BRIARMOOR MANOR, off Briarcliff Rd., 2421 Hawthorne Dr., NE—This spacious brick home is one year old, has 2,250 sq. ft. in heated area. 3 bedrooms, 2 baths, separate dining room, breakfast room, living room, family room, large screened porch, full daylight basement. Large shady lot with fenced rear yard. Bargain by owner. Come see or call HI. 3-5133.

NEW 3-BR., fam. rm., 1½ ba., $17,500
TOWN & COUNTRY, INC.
225 Cheshire Bridge ME. 4-2481

NICE 3-BR. brick. $400 dn. Avondale Rlty. DR. 8-3631, BU. 9-4575.

ONLY $450 cash to GIs. $13,995. Mo. paymt. $95. 3-BR brk. EVERGREEN FOREST in N. Decatur. Fett Rlty., 3120 Maple Dr., TR. 4-5445.

$14,000 — 1½ baths. $500 dn. Spangler Const. Co., JA. 3-0018.

ELEGANT 2-sty. brk., beau. grounds. Dora Smith Rl., Emory. DR. 3-3883

Let's Trade Homes

Embry Realty Co.
GL. 7-2546
3636 Chamblee-Tucker Rd.

3-BR, 1½-bath, den bricks. Eason Co. Rltrs., 1240 Clairmont. DR. 3-2589

NEW HOMES—$12,000-$20,000
NELSON-MOORE Rlty., DR. 8-4592

929 BARTON WOODS RD.

A PRESTIGE location for the executive, off Ponce de Leon on elevated lot, just outside city limits. 3 spacious bedrms., bsmt., 2½ luxury baths with dressing rm., sep. din. and liv. rms. plus beaut. mahogany-paneled fam. rm. adjoining a dream kit. with cabinets galore. 2-car carport with lge. storage. A bargain at $34,000. Owner. Mr. Jones. DR. 3-1858.

Homes, Area 2 96

BUY FROM BUILDER

3 AND 4-bedrm. homes with G-E kitchen, 2 baths, dbl. carport. Bsmt. Spacious wooded lot. Low 20s. 2443-2461 Cravey Dr. HI. 3-6086, HI. 3-7783.

DULPEX, Nr. Piedmont Park. Rents $225 mo. CE. 7-6358, ME. 6-6935.

FOR SALE BY BUILDER

FOUR new brick homes, 3 and 4 BRs., 2 and 3 baths, large fam. rms. with fireplace, built-in kit., 2-car carports, large wooded lots. Call G. W. Brown, GL. 7-4288.

AIR-COND. HOMES—ME. 4-4241
Anderson Rlty. & Ins., B'cliff Rd.

OWNER MUST

LEAVE town at once. 3-bedrm., 2-bath, brick home. Fenced-in back yard. Will have to be sold at once. On La Vista Ct. TR. 5-7768.
Fields Rlty. & Ins. Co.
2149 Peachtree Rd., TR. 5-7768

ACRE LOT
OAK GROVE AREA

MOST attractive brick home consisting of separate living and dining rms., 3 bedrms., family rm. with fireplace, large utility rm. opening off kitchen, double garage. Close to transp. and school. Only $18,000, FHA. Earl Jackson, DR. 3-3394; tonight, DR. 3-5109.

3 BEDRMS.—DEN
2 BATHS, $15,000

NO more to be found anywhere for this amount of money. Located in city of Decatur. 2 blks. to trolley. All on 1 floor level. 2-car garage. Doll house, beau. lot, shade trees. Illness in family reason for selling at a sacrifice price of $15,000. FHA approved. C. J. McMullan, DR. 3-3394; res., DR. 8-2759.

Slightly Suburban
Brick—Only $13,700

NORTH of Decatur; about 4 years old. Immaculate cond. inside and out. 3 lovely bdrms., large kitchen, bkfst. area, central gas furnace, attic fan, carport, stor. rm. Fenced yard. Owner transferred. This nice brick is available immed. C. J. McMullan, DR. 3-3394; res., DR. 8-2759.
Cary Bone Rlty., Realtors
158 Sycamore St., Decatur

$395 DOWN, FHA
NEAR TROLLEY AND SCHOOLS
COMFORT plus conven. Roomy, 6-rm. brick home, extra nice cond. Front scr. porch, garage, central heat. Near Oakhurst School. DR. 7-1758; res. ME. 6-6747. TINDALL RLTY., 528 N. McDonough, Dec.

FORECLOSURE

BEAT foreclosure on 3 new houses in northeast section BY ACTING NOW. Will show houses only by personal appointments. Call Mr. Allen, res., DR. 3-9048; bus., TR. 3-3558.
A & G REALTY

$7,250

2-BEDRM. FRAME—Scr. porch, cor. lot. 1 blk bus. $52 mo. Assume loan, no c.c. HANK DAVIDSON, HI. 3-6438 day; PO. 1-3314 nights.

GI RESALE

FULL DALITE BSMT.—3 bedrms., mod. kitchen, large liv. rm., wooded lot, patio. Walk dist. grammar school. N. Decatur area. Like new. Mo. paymts. $102. RONALD BROOKS, HI. 3-6438 day; HI. 3-7016 night.

NO CLOSING COST

LOVELY ranch style home with oversize rooms. F'place in den, excellent bedrms., sep. liv. rm. and din. rm. Wooded, fenced yard, surrounded by other excellent homes. Minimum down FHA. See to appreciate. HENRY ROBERTS, HI. 3-6438 day; TR. 4-9559 night.
FORTENBERRY RLTY.
3660 Market HI. 3-6438

1451 HOLLY LANE

2-YEAR-OLD antique brick, 2½ baths, 3 bedrooms. Large family and living rooms. Screened porch. Full basement, ½ paneled and tiled. Double garage. Screened and covered patio off basement. Rear yard fenced. Wall-to-wall carpeting. Many other features. One block to elementary and high schools. Mid twenties. By appointment. Call days, HI. 3-2266; nights, CE. 3-4771.
ROBERT L. FETT CO.

"Allen's Answer"

Near Emory
APPLE PIE ORDER. Spacious brick home. 3 bedrms., tiled bath (plus space for ½ bath). Family-size dining room, fireplace in living room. Carpets, drapes and dishwasher. Immaculate inside and out. $16,000.

E. Densley Drive
CLAIRMONT HEIGHTS
SO MUCH more for your money! Spacious 3-year-old brick on corner lot. Entrance hall, large liv.-din. combination, 3 big bedrooms, private den, 2 baths. Double carport. Out-of-state owner must sell! Mid 20s.

Walk to Emory
DELIGHTFUL older home. Brick construction, all on one floor. Four bedrooms, 2 baths. Amazing amount of floor space. $20,000.

LEONARD ALLEN, DR. 8-9586
LEONARD ALLEN CO.
Realtors, 1385 Oxford Rd., DR. 3-4448

Homes, Area 3 98
Includes: Belvedere, Candler-Glenwood, East Atlanta, East Lake, Forest Park, Lakewood, Panthersville. See map.

AIRPORT-INDUSTRIAL area. 3084 Waters Rd., SW. 3 BRs., porch, carport. Reas. terms. TR. 5-8057; TR. 4-2080.

BELVEDERE — 3-bedrm., 2-bath split-level. 2 yrs. old. Smi-Nel Rlty., 3665-A Clairmont, GL. 7-0798.

BOULEVARD DRIVE (2166)—8-room duplex. Garage. Between Kirkwood and East Lake. Newly decorated. 4-pct. GI loan. Pay equity and owner will carry. DR. 7-4217.

BELVEDERE GARDENS. Manning Rlty. Co. 2588 Glenvalley Dr., BU. 4-2330, res.

Browns Mill area homes. MA. 7-7000. P'tree Land Co., Rltrs., 1850 Lkwd.

BELVEDERE—3042 Monterey Dr. Modern 7 rooms, 3 bedrooms, 2 baths, beautiful den with 16-ft. glass sliding doors leading to large patio, air conditioned. Large corner lot. Close to schools, has 4-pct. loan, notes $69 per mo. Owner, BU. 9-6587, TR. 3-1476.

BELVEDERE
$400 Dn., FHA, No CC
Below FHA Appraisal
3 Bedrooms

COMPLETELY redecorated. Vacant, move in today. Large kitchen, screened porch, corner lot. Best deal ever offered. Close schools, transportation, shopping. Call me today. JERRY CLOUTIER, office, DR. 7-2661; residence, TR. 6-5390.
ALEXANDER RLTY., DR. 7-2661
3140 GLENWOOD ROAD

BELVEDERE — Attractive 2 bedrooms, den, large, level lot. Convenient schools, transportation and shopping. By owner, DR. 3-5991.

BELVEDERE—2-3 BR, den brks. Mercier, Rl. 3845 Covington Rd., Dec. BU. 4-2929.

BOULEVARD, SE — Sixteen-room house, good location. Reasonable. Mrs. Richardson, MA. 2-8470.

CANDLER-GLENWOOD
2757 TILSON RD. 6-rm. ranch brk. 3 BRs., L.R. and D.R., walk parochial, public sch. $13,500. $83, includes T. and I. BU. 9-8658.

Columbia Dr.-Glenwood

3-BEDRM., 1½-bath brick home, on level fenced lot. $450 will handle. Jack Fant, CE. 7-8641.
BERRY REALTY CO.
Realtors 3277 Roswell Rd.

CANDLER-McAFEE — Immediate possession, 6-room brick GI resale. 4½-pct. loan. Fenced yard and basement. Pay small equity and assume $71 notes including taxes and insurance. BU. 9-0594.

CANDLER-GLENWOOD — 3 bedrooms, den (4th bedroom), brick split level. 2 baths. Large, level lot. 2283 Mariam Lane. BU. 9-9570.

CANDLER-GLENWOOD
Bargain! Bargain!
Total Mo. Notes $65.82
GI RESALE

SEE this modern 2-bedroom, separate dining room, brick home. Permanent stairs to attic, enough space for 2 more rooms. Extra-nice wooded lot, 133x171. Lots and lots of shrubs. Close to everything. Call me day or night. SAM BURT, office, DR. 7-2661; residence, BU. 9-9305.
ALEXANDER RLTY., DR. 7-2661
3140 GLENWOOD ROAD

CANDLER-GLENWOOD

EXCELLENT LOC.—Clean 3-bedroom brick; large screened porch, level lot. Near trolley, school, shopping. Neel, DR. 8-8813; res., DR. 7-8891.
BEL-AIR REALTY CO.
1853 Candler Rd. DR. 8-8813

CANDLER-GLENWOOD
$400 DOWN, FHA
1850 GLENDALE DR.—Lovely 6-rm. brk., lge. wooded lot. This is a very clean home, level yard with nice lawn. Transp. at front door, conv. schools, shopping. Can be seen any time. Call Mr. or Mrs. Mercier, BU. 9-7652; ofc., BU. 4-2929.
MERCIER REALTY CO.
3845 Covington Rd. BU. 4-2929

Homes, Area 3 98

CASA LINDA ESTATES
35 HOUSES ALREADY SOLD

3 MORE now avail. in this beaut. setting of homes. Ranch types. 3 BRs. plus huge fam. rm., built-in G-E kit., 2 full baths; attic fans, glass doors to patio. One dbl. carport. One bsmt. Heavily wooded lots. All util. Nr. schls., shop., trans. Only 3 blks. new X'way. Best values on today's mkt.
$19,250 to $20,750
FROM Memorial Dr. and Columbia Dr., go south on Columbia Dr. 2½ mi. to Casa Linda Dr., turn rt. to new houses.
Call S. T. Holloway
GL. 7-9529
BARRETT REALTY CO.
1713 Wilmont Dr., Atlanta

CANDLER-GLENWOOD, 5-RM. HOME
$300 CASH, $65 MONTH

No C.C. Level lot. Exc. loc. Immed. possession. Owner, PL. 3-7371.

DECATUR — Well-kept 3-bedroom frame. Large rooms. Floored attic. Wired for air conditioning. Convenient to schools, transportation, swimming, etc. Low down payment. Price $10,200. DR. 7-6173.

DECATUR—1780 Valencia Rd. Six rooms, brick, basement. Nice yard. Steele School. GI or FHA. DR. 8-3934.

DALE PLACE, 2499

ATTRACTIVE 2-BR brick, draped and W-W carpeting throughout. Fenced back yard. Already financed 4% loan.

1851 HILLSDALE

6-ROOM BRICK—A-1 cond. Nice lot. Excellent financing. Priced to sell. Vacant. MRS. BOND, BU. 9-4439; ofc., TR. 2-6695.
BERRY REALTY CO.
Realtors, 1574 Piedmont Ave., NE

EAST ATLANTA
$495 CASH, ANYONE
FHA Resale, No Closing Cost

1825 BRANNEN RD. — completely redec., 2-bedrm., paneled den, lrg. dr., kit. Cent. heat, carport, lot 82x200. Total equity $1,100, your terms on $600.

BELVEDERE
$795 CASH, ANYONE
GI Resale, No Closing Cost
3-BEDRM. BRICK

3168 CANARY CT.—completely redec., LR., DR., tiled bath, kit., cent. heat, carport. Nr. transp., schls. H. Bauman, JA. 4-4313, days; TR. 4-4692, nights.

EAST LAKE — 6-room shingle home with large patio, on shady lot. On transportation, near schools and churches, near park. DR. 3-2422.

EAST ATLANTA
309 Eastside Ave.
ONLY $11,500. Extra clean 7-rm. white frm. 2 bdrms., pan. den, L.R. with f'place, full D.R., new elec. kit., built-in bkfst. area. Near expwy. and everything. Mrs. Estes, PL. 3-9838.

GRANT PARK
$7,000
NICE 8-rm. asb. shingle home. 2 kits. $1,850 cash, assume present loan. Mrs. Estes, PL. 3-9838.
L. F. Jenkins Rlty., MA. 7-5768
Realtors 531 Moreland at Glenwood

FOREST PARK
ONLY $100 cash. New 3-BR. brk. Immed. posses. Mr. Joiner, ME. 4-2149.
WILLIAM R. JOINER REALTY
925 W. P'tree TR. 6-5507

FOREST PARK
CYNTHIA HOMES

OPEN DAILY. On Cynthia Lane at Pine Ridge Rd. Lge. 3-Bedrm. bricks. 2 baths. "Built-in" Kit. Dbl. carport and laundry rm. All Lake Privileges. $19,500 to $21,500. (Will Trade.) PO. 7-2829. OFC. MU. 8-3394.
AL EWING REALTY CO.
1032 Healey Bldg. Realtors

FOREST PARK RESALES
WE have several 2 and 3-BR. resales with low monthly payments. For the home of your choice call Allene Cruce, PO. 7-5803; PO. 7-4896.
WILEY KITE REALTY CO.
1183 Main St., Forest Park

FOREST PK.—100-PCT. GI LOANS
BRAND NAME HOMES, INC.
116 Fulton Fed. Bldg., JA. 4-6643

GRESHAM PARK — Air-conditioned brick. $900 down, FHA. No closing costs. 3 bedrooms, playroom, 1½ baths, carpets, basement, patios, barbecue pit, fenced yard. Owner, 2702 Rollingwood Lane, SE. DR. 3-6897.

GLENWOOD - 2ND AVE. — Air conditioned. 16x30 screened patio, wall-to-wall carpet, louvered porch. 100x300 lot. Fenced back yard. 6-room brick. Owner, DR. 7-1636.

GLENWOOD ESTATES — By owner. 6-room brick, 6 months old. Level lot. $695, assume FHA loan. Owner transferred. BU. 4-3942.

HUTCHENS RD., SE (852)
$550 CASH, FHA, New 3-BR., 1½-bath bricks. Mr. Graf, PL. 8-2038. Alpha Rlty., 581 Central, PO. 7-8696

100-PCT. GI LOANS OR $550 DN.
KINGSBERRY HOMES

FHA. 6-RM. BRICKS, FULL BSMTS., CARPORTS, 1½ BATHS, $14,000 TO $14,800. OPEN DAILY. TO SEE GO BOULDERCREST RD. TO BRANNEN RD. TO ROCKCLIFF RD., FOLLOW SIGNS. MOORE, ME. 6-2251; OFC., DR. 7-1761.
BENEFIELD REALTY, REALTORS
118 TRINITY PL., DECATUR

Homes, Area 3 98

GRESHAM PARK
2674 ROLLING WOOD LANE—3-bedroom brick, large kitchen, dining room, entrance hall, playroom in basement. Patio. Well-landscaped lot. Small down payment. DR. 3-7322.

McAFEE RD.—GI resale. 6-room brick. Owner transferred. Priced to sell at $12,735. BU. 4-0200.

NORTH KIRKWOOD — Priced below FHA appraisal. 3-bedroom frame. Living, dining, kitchen, large garage, workshop, storage room, shaded back yard, patio. Fruit, pecans. Also 2 spacious bedroom frame, living, dining, kitchen, breakfast room, 2-story garage, fruit, pecans. Owner, DR. 3-2478.

RIDGEWOOD
Of Forest Park
100% GI Loans

Bill Wainwright, MA. 2-8688
Starnes-Roberts & Tatum
Decatur Ofc. DR. 3-5716
Realtors 235 E. Ponce de Leon

ST. PATRICK ST., SE (2496) — 2-bedroom brick. Payments $71, equity $1,700. Price $11,700. OWNER SHOW ANY TIME. Immediate occupancy.

6-RM. BRICK

JUST $12,500, see 1931 Wildwood Rd., off Glendale Dr. Nice 2-BR., den or 3-BR., living rm., dining rm., kitchen, tiled bath, partial basement. $400 down on FHA + closing. A good buy.

DUPLEXES

HOME and income. New brick duplexes on nice lots, some with 2- and 3-BR. units. New stove and refrigerator included in each unit. 3 blks. from shopping center, 1 blk. to bus line. All utilities. Priced right.

NEW SPLIT LEVEL

OPEN — Situated on 100-ft. lots at corner of McAfee and Nettie Court. Nearing completion. On bus line to town, near shopping center and school.

EAST ATLANTA

ONLY $325 down. Attractive and in spotless condition. 2 BRs., den and living rm. with fireplace, dining rm., big kitchen, lots of closets, tiled bath, plenty of trees. Lot 200 ft. deep, barbecue grill, 2-car garage. FHA, priced $10,500. For information on the above call C. H. BRITT, MA. 7-6500.
RANKIN-WHITTEN
141 Carnegie-Realtors-JA. 1-0636

COOL STREAM
TRAFFIC-FREE STREET
IDEAL FOR CHILDREN

SPARKLING new bricks, have 3 bedrms., king-size kitchen with fam. rm., worlds of cabinet space. Located on lge. lots with pretty stream. Priced $13,000 to $13,500. FHA terms. Gene Symmers, DR. 8-6780; ofc., DR. 7-1761.

GRESHAM PARK AREA
SPLIT-LEVEL BEAUTY
3 BRS., 2 BATHS, DEN
$112 MO. INCL. T. AND I.

LOVELY brick resale in choice neighborhood. Nice wooded lot, garage, patio, traffic-free street. Conv. everything. Mrs. Warren, BU. 9-7675; ofc., DR. 7-1761.
BENEFIELD REALTY
A MULTI-LIST REALTOR
118 TRINITY PL., DECATUR

BRICK WITH CONCRETE BSMT.
$11,000, only $500 dn. TR. 2-4085
Gross Rlty., 976 Pdmt. TR. 4-6326

DUPLEX—$12,500. FHA. $400 down. SHOWER RLTY., CE. 3-4481.

TO BUY OR SELL CALL DR. 8-9885. WESTBROOK Realty Co., Decatur

6-ROOM FRAME HOME

LOCATED at 113 Pinehurst St. Mountain View. Good condition. $9,750. Down payment, $300. Mann Realty. Phone 4931, Conyers, Ga.
MANN REALTY CO.
PH. 4931 Conyers, Ga.

LOW CASH DOWN
NEW 6-rm. bricks. $11-$14,000. SW-SE. Near Carling, Ford, Airport.
1 AND 1½-BATH HOMES
ALPHA RL., 581 Central, PO. 7-8696

BUYRENT PLANS

FOREST PARK
Northcutt Co. JA. 4-1337, HE. 5-9667

2123 BLVD. DR., SE
8-RM. BRICK — $13,500
ON TROLLEY, near schools. Complete new electric kitchen. Nice level lot, patio and fruit trees. Drapes and blinds included. $450 down, FHA. Owner, DR. 8-0141.

We will buy or sell your house.
WILLIAMS RLTY. & INV. CO.
1102 Main St., F. Pk., PO. 6-3459

3-BEDROOM, den, brick. Redecorated, double garage, near schools. Ready to move in. By owner. FHA or conventional. MA. 2-2648.

$299 TOTAL CASH

3-BR. BRICK—1½ BATHS
KITCHEN—FAMILY ROOM
3525 LARKSPUR TERR.
PRICE is $12,995—notes $99 mo. Turn off Glenwood Rd. directly across from Drive-In Theater onto Hollyhock Dr. Go 1 blk. then turn left on Larkspur. Galloway, ME. 6-6320. Dick Doetsch Co., 3120 Maple Dr., CE. 7-6366.

MY EQUITY $3,000. Payments $80 mo. 4½-pct. GI. Large wooded lot, 2 bedrooms and den. Brick. 4 years old. FOREST PARK. PO. 1-4956.

Homes, Area 3 98

2 FHA RESALES
$190 Cash and Move In

334 ALVERSTONE DR., SE
3-BEDROOM brick-frame, carport; already financed. No C.C. Just take over payments and move in. Mr. Blount, DR. 8-3601; res., PO. 1-9932.

$190 Cash and Move In

387 KEYSTONE DR.
3-BEDROOM brick-frame, carport; already financed. No C.C. Just take over payments and move in. Mr. Blount, DR. 8-3601; res., PO. 1-9932.
Ajax Rlty., 1556 N. Decatur Rd., NE

BY OWNER—OPEN

2170 BURROUGHS AVE., SE—6-rm. frame. $10,000. Large level lot, on transp. Near schools and stores. Assume $70 mo. loan incl. T. and I. MA. 2-6805.

38 Ormond St., $4,750

$450 DOWN, no loan cost. It's redec. inside and out. A real bargain. Notes $40 mo. Owner. PL. 3-5881; nites, PL. 3-8378.

TO BUY, SELL OR RENT
Gunter Rl., Decatur, BU. 9-9186

ASSUME LOAN
SAVE C.C. 3-BR. brk. Cent. heat. Bsmt. Mrs. McWilliams, PO. 1-3883. Briarwood Rlty., 1695 Campbellton Rd. PL. 8-6394.

GI RESALE—$84 MO. TOTAL
LARGE 5-rm. brk. with sep. D.R., carport, on lge. cor. lot. $350 dn., FHA. 847 Rosewood Rd. James Duffey, BU. 9-6410.

GI RESALE—2 BATHS
BUILT-IN RANGE
CLEAN 6-rm. carport brick, conv. to Tilson schl., transp. Mr. or Mrs. White, res. BU. 9-2828. T. H. White Rlty., 3204 Glenwood Rd., DR. 3-4926.

LOCATION FOR YOU?
PRICED $10,500 TO $18,900
SAN GABRIEL, 3-BR. brk., nr. Belvedere.
PANTHERSVILLE RD. — Rock home on 7 beau. acres. Mrs. Mitchell, MU. 8-4372; DR. 8-2849.
PROSPECT AVE. 5-rm. frame. Full bsmt. Fenced lot. Nr. Annie E. West school.
EASTWOOD MANOR—On Elmhurst Cir. or Willowdale Cir. 3 BRS. and den. Bsmt. Little, MU. 8-4372; MA. 7-3071.
Little Rlty. & Ins., 215 F. Shoals

GI RESALE

NOTES $75, INCL. T. AND I.
1354 BENTEEN WAY
LIKE NEW, 3-bedrm. brick with carport, patio, utility rm., fenced back yard. Assume loan, no C.C. Near trans. and shopping. Mrs. Haulbrook, DR. 7-6486, DR. 8-5010.
Fulton-DeKalb Realty Co.
2131 College Ave., NE

FULL DALITE BSMT.

OWNER transf., will sacrifice lovely 2-yr.-old 3-bedrm. ranch brick, 1½ baths, giant fam. rm. in bsmt., built-in bar plus laundry rm. 2 air conditioners. Level grass lot. Many extras. Must see to appreciate. Located at 4228 Welbron Dr., off Covington, 2 blks. from Glenwood. Open 4 'til 7. The Bakers, BU. 9-9085; ofc., TR. 4-6391.
BARKSDALE REALTY, REALTORS
820 N. HIGHLAND AVE., NE

TRADE YOUR
BOAT, house trailer or small home as down payment on new 3-bedrm., fam. rm. brick. Elec. kitchen, dbl. carport, 155-ft. lot. ($7,500 yr. qualifying salary.) Price $18,400. Notes $108.38, plus tax and ins. See 2766 Columbia Dr., Decatur. Lamar or Martha Smith, DR. 8-8017; ofc., DR. 7-1761. Benefield Rlty., 118 Trinity Pl.

658 FEDERAL TER., SE
AT BUS STOP. 5 rms., bath. Owner anxious return Fla. See any time. Reduced to $5,000 if pay approx. $2,000 dn., bal. $41 mo. TR. 3-2444, TR. 6-8663.
ROSCOE GANN RLTY., 1000 P'tree

GI RESALE

141 ROCKYFORD RD., NE
NICE 5-rm. frame. Buy equity and pay only $58 mo. or can finance FHA. MRS. BEATY, PO. 7-0471. OFC. MU. 8-3394.
AL EWING REALTY CO.
1032 Healey Bldg. Realtors

GI RESALE

$85 PER MO. INCL. T. AND I.
2206 LORING CT., near Toney School. Turn off Candler Rd. on Whites Mill Rd. and first right on Habersham. 6-room brick with carport, on big Cyclone-fenced lot with trees. Priced $11,900.

$9,500

4231 LINDSEY DR.
(Off Glenwood Rd. and Wesley Chapel Rd.)
VACANT—Completely repainted inside and out. Beautiful level lot with fenced back yard with trees. 2-bedroom home. Only $300 down.
SONNY ACKERMAN, BU. 9-2782
JACK ROYALL, BU. 9-0497
OFFICE, DR. 3-5005
ROYALL RLTY., 119 E. Ct. Sq., Dec.

$64 Mo. Inc. T. and I.

$9,250 TOTAL price. Pretty 2-bedroom asbestos shingle; carport, screened porch, fenced yard. Pay equity, assume loan. Mrs. Shaw, BU. 4-3431.
ALSO
$73 Mo. Inc. T. and I.

EXCEPTIONALLY nice frame; 6 rooms; fenced, wooded lot. Close-in location. Wall-to-wall carpets, fireplace. Mrs. Shaw, BU. 4-3431.
BEL-AIR REALTY CO.
1853 Candler Rd. DR. 8-8813

During The Long Fourth of July Weekend

It is still the chosen few who go off for the Fourth of July weekend. The majority of people stay home and do the things they've been putting off.

Here's the perfect opportunity for you to reach those people, if you have something to sell, by using the classified advertising columns.

The Fourth of July week-end gives people not only time to shop those pages for the items they are looking for (and you are advertising them) but time to go to the place in question and see for themselves. If you are selling a car, a home, a refrigerator, stove or any other household item, or renting one for that matter, take advantage of the time which can be money.

The Fourth of July week-end classified advertising deadlines are as follows:

July 2, Saturday—Constitution and Journal deadline—Noon Friday
July 3, Sunday—Constitution-Journal deadline—6:00 p.m. Friday
July 4, Monday—Constitution-Journal (combined) deadline—Noon Saturday
July 5, Tuesday—Constitution and Journal deadline—Noon Saturday

Corrections and cancellations for the Tuesday, July 5th, Atlanta Journal and Constitution will be accepted Monday, July 4th, from 2:00 p.m. until 4:00 p.m. at JA. 2-5050, extension 318, or at the Classified front counter. No cancellations or corrections can be accepted for the combined July 4th holiday paper after 12 noon, Saturday.

The Atlanta Journal
Covers Dixie Like the Dew
THE ATLANTA CONSTITUTION
The South's Standard Newspaper

Homes, Area 3 98

FOR better buys, Forest Park Rlty. & Ins. Co., 1167 Main, PO. 7-0531.

THRIFTY BUYS—RENT OR SELL. Grady L. Lindsey Rlty., PO. 7-0244.

GI RESALE

REAL PRETTY 6-rm. brk., tiled bath, cent. heat, carport, util. rm. Conv. located. Cantrell, DR. 8-4395, BU. 9-0615.
MERCURY REALTY CO.
1779 Candler DR. 8-5492

OPEN ALL DAY

RANCH BRICK on large wooded lot. 3 BRs., den, L.R.-D.R. comb., large kitchen, full bsmt. Near E. Atlanta Hi School. Price reduced. Owner moving July 1. Will redec. throughout. CATHERINE SPINKS, MA. 2-8693, PL. 8-7575.

YOU'LL LOVE IT

VERY LOW down payment will buy this lovely ranch brick. 3 BRs. with large closets, L.R.-D.R. comb., lovely kitchen with knotty pine cabinets, oversized carport, plus full bsmt. ready to make into a family rm. CATHERINE SPINKS, MA. 2-8693, PL. 8-7575.

MORSE—Realtors
2111 Campbellton Rd., SW, PL. 8-7575

Homes, Area 4 100

Southwest includes: Ben Hill, College Park, East Point, Hapeville, Sylvan Hills. See map.

BEN HILL
$300 CASH
BALANCE LIKE RENT
NO CLOSING COST

THAT'S all the cash a qualified buyer needs to move in immediately. Beau. new 3-bdrm. brick with carport, 1½ baths, elec. oven. Fam. rm. Loan payts. approx. $125 incl. T. and I. Only 2. Call McKown, nights, PL. 3-5045; ofc., DI. 4-3424.
McKOWN REALTY
2511 Barge Rd., SW DI. 4-3424

COLLEGE PK. Quick cash for your equity. Page Rl. JA. 3-4387, Vol. Bl.

COL. PK. 421 E. Hawthorne. 3-BR. frame. $350 dn. plus C.C. Zebedee Rl. Cent. E. Pt., PO. 6-0214.

College Park—3-bedrm. brick. $650 Cash, bal. $80 per mo. Chas. Smith, TR. 5-2778, DR. 7-8888

COLLEGE PARK

NEW modern home for sale by owner, large lot, 3 bedrms., ceramic tiled bath, central heating, hardwood floors. 1155 S. Washington St. Will trade.

COLLEGE PARK
MOST BEAUTIFUL
JAMESTOWN COLONY
$18,000 to $25,000 CLASS
EAST POINT
THE EXCEPTIONAL
HEADLAND FOREST
$25,000 CLASS
OTHERS IN EAST POINT

HEADLAND AREA
2434 LAKE TERRACE. New 7-rm. brick with everything included. 3 BR's., 2 baths with vanity, ent. foyer, sep. D.R., family rm. with fpl. Perm. stairs to attic, full bsmt with fpl., double garage. Large lot, 2 blks. from Headland Hi. Joe Adams, PO. 6-6227, PO. 7-7588

IMMEDIATE POSSESSION
2309 BRYANT DR., 6-rm. brk. on beau. landscaped lot, featuring 1½ baths and many other features. Haskell Burks, PO. 6-6227, PO. 7-2233

LET'S TRADE
SEE OUR TWO NEW 3 BR. bricks on ROCKWOOD RD. (Off Hogan Rd.) Featuring family rm., with built-in kit. plus 1½ baths, bsmt. Priced in mid teens and we'll trade right on these two. Jonson Collins, PO. 6-6227, PO. 6-1107

ASSUME 4½% LOAN ON FHA
206 PIERCE ST. — 3-BR. brick, ready to go. Owner transf. Nice level landscaped lot. FHA $400 dn. Mo. notes $86.60. Harold Hogg, PO. 6-6227, PO. 6-5408

PO. 6-6227
Tri-City Rlty. & Mtg., Inc.
3270 NE Main, College Park

Homes, Area 3 98

$68 TOTAL CASH TO VETERANS
See Our 4 Beautiful Furnished Model Homes.
Open Daily 10 A.M. till Dark
HOLIDAY HILLS
18 Min. From Downtown Atlanta
TURN LEFT 3½ MILES SOUTH OF FARMERS MARKET
Northcutt, inc.
JA. 4-1337 HE. 5-3244
NO DOWN PAYMENT TO VETERANS
$82 to $108 PER MONTH
includes everything

Homes, Area 4 100

COLLEGE PARK
NICE 2-BR. house, lge. lot, 85 by 185. $300 dn. Garage and part. bsmt. Call Dave Thomas, PO. 6-6961, PO. 1-2153.
E. Pt. Rlty., 2941 S. Main, E. Pt.

COLLEGE PK. — 3-bedrm. brk. Fpl. Huge shady lot. $900 total dn. Ruth Byrd, PO. 7-0584; eves., PO. 6-4111. Hiland Rlty., 2952 Church, E. Pt.

CAPITOL VIEW—7-year-old brick. Basement, fenced yard. Convenient schools, transportation. 1545 Stewart Ave. Owner. PL. 3-7552.

DODSON DRIVE (2275)—Headland area. Open, vacant. Will trade 3 bedrooms, 2 baths. Basement, electric kitchen, family room. Separate dining. PL. 5-8556, DI. 4-0894.

EAST POINT
2115 CASTLEWOOD ST.—Open $9,000 TOTAL price. 2 BRs., redecorated. Near schools. Pay equity, assume 4-pct. GI loan. PO. 7-9097.

EAST POINT
A BETTER BUILT
DOLPHIN home in an exceptional location can make the real difference. Satisfaction can be yours in this 3-bedrm. home with a large kitchen and patio. A plan with livability in mind. See 2240 Maxwell Dr. today. Come Connally to deadend of Maxwell, turn left to 4th house on the left.
DOLPHIN HOMES
2653 Connally Dr., East Point
DI. 4-3550—Sid—DI. 4-4747

E. PT. HOME AND INCOME
6 RMS., bath with 3-rm. and ba. ter. apt. Huge lot. Good sect. Nr. transp. Priced to sell at $9,000.
NEAR TRANSP. AND SCHOOL
SNOWY WHITE 5-rm. frame. 2 bdrms., scr. porch, beaut. lot. Low down pymt., $58 mo.
LOUISE C. STUBBS, BKR.
2694 Headland Dr. DI. 4-3389

EAST POINT — By owner, 4 bedrooms, split level, 1½ baths. $2,000 will handle. 2315 Dorsey Ave., PL. 2-2381.

EAST POINT—6-room frame. Pay equity, take up payments. CE. 3-1749.

EDGEMOOR—West—All utilities. Quality—VALUE—CONVENIENCE. 3 bedrms., 2 baths, built-ins. CLACO RLTY., 14th St. TR. 4-7691

EAST POINT—Jefferson avenue. 2-bedroom frame. Front and back screened porches. Large garage, partial basement, fenced back yard. Owner, PO. 6-2572.

HAPEVILLE
PRICE reduced. See this lovely 2-bedrm. home. Quiet, near everything. $750 total cash needed. $64.44 mo. pyments. 3437 Louise St. Call Geo. Hoffman, PO. 6-6516.

EAST POINT
FHA appraised, 4-bdrm. home. $800 total cash. $71.83 mo. pyments. Cor. property, sure to increase in value. SEE 3138 Church St. and call Geo. Hoffman, PO. 6-6516.
The McCord Co., Rltrs.
3518 S. Fulton, H'ville, PO. 7-1546

HEADLAND HI, 6-rm. brk. $600 dn. Chambers Rl., E. Pt., PO. 6-5379.

PLANTATION DR. (2600). Attractive 6½-rm. brick. Level, fenced lot. In one of East Point's choicest locations. Conv. school, shop., FHA. Moss & King, Inc., Thompson Ave., E. Pt. Day, PO. 7-7474; night, DI. 4-0786.

ST. JOHN'S SCHOOL
APPROX. 1 mile. 4 bedrms., 2 baths, split level resale. $2,000 down. PO. 7-1438.
JOHN M. HARRIS, Bkr., 3415 Stewart

OWNER—911 Ben Hill Road. Large 6 rooms. Living, separate dining, 3 bedrooms. Transportation, schools. Assumption. Conventional or $550 down FHA. PO. 6-1722.

9 ACRES in Piney Woods in East Point off Ben Hill Rd. Old frame home, lakesite. Fenced pasture. A country place in the city. By owner, PO. 6-1444 or PO. 6-2892.

SIMEON L. STEED REALTY
2058 Sylvan Rd., SW PL. 3-5113

TO BUY, SELL, rent or trade, call Briarwood Rlty., 1695 Campbellton Rd. PL 8-6394.

NEW BRICK — $11,500. C. A. Hartley Rl., 1430 Graymont, PL. 3-7371.

4 BEDROOMS
E. PT. NO waiting. Pay equity and move in. Strickland, PO. 7-5130.

LARGE WOODED LOT
164-FT. FTG. is the setting for custom home of old brick with open beamed, pan. den. 3 bdrms., built-in kit. Less than yr. old. Circumstances make this home avail. at $13,000 for quick sale. Assume FHA loan. No C.C. Mrs. Mauldin, PO. 6-7146.
Durrett Rl. Co., E. Pt., PO. 7-9436

UNBELIEVABLE
3 BEDRMS., den, or 4 bedrms. 2 full baths. New central gas furnace. New roof. Only 8 yrs. The best buy in a brick home in Georgia. Bill Massengale, day, PL. 8-6711, PL. 5-3713.
MASSENGALE REALTY CO.
2258 Cascade Rd., SW PL. 8-6711

Homes, Area 3 98

Homes, Area 4 100

GI RESALE, 3 bedrms., immed poss. Excellent cond. Headland Hgts., PO. 7-7294, Morvis Rlty., 2872 Church, PO. 6-9668.

TO BUY, Sell or Rent, PO. 1-2153 EAST POINT REALTY CO.

7 RMS. Bath, 5 acres, PO. 6-3611 Amil J. Gerlock, Bkr. SW Main, C.P.

GOOD large 6-rm. brick, front and back porches, bsmt. Cent. heat. Dbl. garage. Cor. lot, fenced. $1,000 cash, terms. TUCKER, PO. 1-3030; PO. 7-2676.
TUCKER Rl., 1601 Thompson, E. Pt.

EIGHT rms., bath, 4 bedrms. Conv. to everything. Duplex possibilities. Nolen Realty Co.
2805 S. East Point St. PO. 1-8857

LOVELY 2-BEDRM. HOME
CASCADE HGTS. — Only $1,000 cash, assume GI loan. $75 mo., incl. taxes, ins. Conv. Ft. Mac, schls. Refrig., gas range free. Jim McCulloch, DI. 4-3435, PL. 5-5711.

6-RM. RANCH-STYLE BRICK
½ BLK. off Stewart Ave., trolley. Hapeville area. Only $400 cash, FHA. Lovely lot, 80x366. Only $12,500. Van Hook, PL. 3-4907, PL. 5-5711.
STANALAND Rlty., N. Main, E. Pt.

A DREAM OF A HOME
COMPLETELY AIR CONDITIONED
2632 LANCASTER-HEADLAND area. Owner transferred. Assume loan and pay no C.C. on this 6-rm. brick that has everything that make for gracious living. 3 BRs., with large closets, 2 full baths, L.R., sep. D.R., kitchen with brkfst. area. Full basement. Patio, carport. VICKI BEHLING, PO. 1-3614; PL. 8-7575.

HEADLAND AREA
2595 LANCASTER — This is a charmer; a beautiful home with 3 BRs., 2 full baths, kitchen and family rm., L.R.-D.R. comb., bsmt. Assume loan with no C.C. VICKI BEHLING, PO. 1-3614; PL 8-7575

2715 CONNALLY DR.
OFF DODSON DR. Lovely 6-rm. brick with 3 BRs., L.R., sep. D.R., large kitchen with brkfst. area, full bsmt. and carport. Lovely wooded lot. Assume loan with no C.C. CATHERINE SPINKS, MA. 2-8693; PL. 8-7575.
MORSE—Realtors
2111 Campbellton Rd., SW, PL. 8-7575

BEST OFFER BUYS
1469 GRAHAM ST., SW. 1½ blks. from trolley, near Sylvan Hi. Schl. Selling to settle estate. Mr. York, PL. 3-7121, Mr. Baldwin, PL. 8-1921; JA. 2-6655.
PAUL C. MADDOX CO.
Realtors Standard Bldg.

BEAUTIFUL brick homes in beautiful East Point, a section that you would be proud to live in. Prices from $10,000 to $35,000. 8 hungry salesmen ready to serve you.
BROGDON REALTY CO.
1777 W. Washington PO. 6-9677

BUILDING FOR A BIGGER AND BETTER SOUTHSIDE ATLANTA
Continental Colony
2721 THE FOUNTAINBLEAU—Beautiful, spacious 7-rm. Colonial. 3 bedrms., 3 baths, 2 fireplaces, all-electric kit. Walter Flanagan, PL. 8-1024.
PO. 7-9701
Scott Hudgens Rl. & Mtg.
433 E. Virginia Ave., College Park

3-BEDROOM BRICK
COLL. PK. GI financed. Payments $77 month. Also
HAPEVILLE—6-rm. brick and frame. $400 cash plus c.c. E. K. Bates, PL. 5-6954.
BRIARWOOD REALTY CO.
1695 Campbellton Rd., SW PL. 8-6394

FIRST OFFERING
OFFICER TRANSFERRED
3 BEDRMS. AND DEN
BELIEVABLE? $17,950 buys this beautiful 2-yr.-old ranch brick with built-in kitchen, lge. util. rm. and sliding doors to patio on big wooded lot, close in. Small cash and assume loan. No closing costs. JA. 4-6888; nite, TR. 4-5865. Vlass & Dowdy Rlty., 272 Whitehall.

Homes, Area 5 102

West includes: Adamsville, Cascade Heights, West End. See map.

AUDUBON FOREST
LET'S TRADE. We have a wonderful home on Falcon Dr. All rooms extra large. Wooded lot and very beautiful. 3 bdrms., 2 baths.
ATTN., NEWCOMERS
ROMAN BRICK on quiet street. Walk to schools. 3 bdrms., 2 baths, den w. fpl., sep. din. rm. A good one.
KENNOLIA DR.
CHARMING COLONIAL. Entry, liv. rm., sep. din. rm., large den, knock out terrace, 3 bdrms., 2 baths. Top location. Block to trans. MRS. BARRETT, PL. 5-0658, CE. 7-3381.
CLOVER REALTY CO.
Realtors 3131 P'tree Rd.

BEN HILL—New 3-bdrm., fam. rm., 1½, 2-bath bricks, $15,500-$17,250. FHA. Bullard & Mitchell Rlty., 935 Gordon St., SW. PL. 5-2508.

BLVD. LORRAINE (1454)
6-RM. FRAME, basement, stairway to attic, on wooded lot. 1 block No. 10 trolley, $650 plus C.C. to handle. Fred D. Phillips, PL. 8-7261; PL. 3-1332
GEO. L. WILSON, AGT.
2323 Cascade Rd., SW. PL. 8-7261

BEN HILL
3340 Mt. Gilead Road
ALMOST NEW 4-bedrm., 2-bath brick with den and fireplace. Lge. lot 100x249. Convenient to schools. Pay owner's equity and assume 4½-pct., $11,700 GI loan, payable $90 per mo. including T. and I. Total price $17,200. Mr. Stucki, Stn. Mtn. 8002, Mr. Berry, PL. 8-5302.
DOUGLAS WOOD RLTY.
944 Gordon St., SW. PL. 5-3511

CASCADE HEIGHTS
1901 SO. GORDON ST., SW
BEAUTIFUL 2-bedrm. and den home, on shady level lot, just completely redecorated on inside. Detached garage with plenty of storage area. For information, call Bob Parrott, PL. 8-3971.
ESKEW
Building & Developing Co., Bkrs.
2550 Fairburn Rd., SW DI. 4-1661

CASCADE HEIGHTS
FROM $19,500 UP
IN CASCADE GARDENS
NEW GRADE SCHOOL
EXCELLENT NEIGHBORHOOD
TRADES ACCEPTED
ALL new brick homes, 2 baths, fam. rms., 3 and 4 bedrms., all built-ins, one with refrig. Full bsmt., etc. Beaut. wooded lots, close-in. Vlass, JA. 4-6888; nite, PL. 5-3036.

3 BDRMS. and FM. RM.
$13,500 $450 CASH
MODERN home with separate din. rm., f'place, etc. On lge. corner Chain-link fenced lot. JA. 4-6888; nite, PL. 5-8861. Vlass & Dowdy Rlty., 272 Whitehall.

CREIGHTON ROAD (3510) — Mt. Gilead Woods. Owner—Assume FHA loan. Brick split level, three bedrooms, two full baths. Family room. Built-in kitchen. Large patio, basement. DI. 4-2116.

CASCADE—For sale by owner. 1431 Richland Road, SW. 5 rooms, bath, enclosed porch. Wooded lot. PL. 5-3392.

S. Gordon St., SW (1716)
NICE 6-room brick, full basement. FHA. $400 down plus closing costs. Owner, PL. 3-8624; PL. 3-1518.

GET READY FOR THE 4th
BUY A LOT AT NORRIS LAKES SHORES WHERE YOU HAVE
FREE
—Boats, Boathouse and Docks
—Beaches with Lifeguards
—Swimming, Fishing
—Guard Protection
—All Conveniences

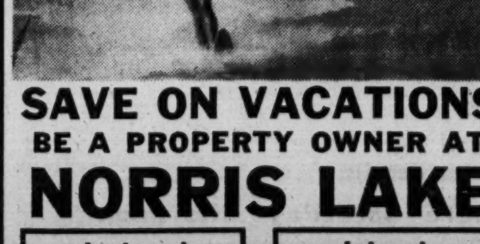

SAVE ON VACATIONS
BE A PROPERTY OWNER AT
NORRIS LAKE
a private colony for property owners
lots at low monthly payments!
OPEN ALL DAY EVERY DAY!
DIRECTIONS: Take Covington Hwy. Route 12, turn left through Lithonia and follow signs. (Expressway into Lithonia near completion only minutes from downtown.)
W. D. JACOBS, BROKERS, LITHONIA, GA.

Homes, Area 5 102

WEST END — 5-bedroom home, screened porch, new, large, cement basement, asbestos siding, and wiring. Owner, PL. 5-6391.

TO BUY, SELL OR RENT, CALL HUGH PAIR RLTY., PL. 5-1633

BABB & GREENE, PL. 3-2186 SALES—RENTALS—INSURANCE

HOLLOWAY Rlty. & Ins. Agcy., Inc. 1266 Gordon St., SW PL. 8-1264

Planning A New Home?
IF YOU haven't seen Eskew's parade of homes you "Ain't seen nothing yet!"
Open Daily From 2 P.M.
LOCH LOMOND ESTATES. Priced from $24,500, located between Campbellton and Cascade Rds. On New Hope Rd.
INGLEWOOD ESTATES — Prices start at $17,500, located between Cascade and Campbellton Rds. on Fairburn Rd.
TAMPA PARK. — Priced from $16,500. Located on Stone Rd. between Hogan and Fairburn Rds.
ONE of the following courteous salesmen will be on hand to help you.
SAM MAYFIELD, JA. 5-5925
BOB PARROTT, PL. 8-3971
HOWELL TRIBBLE, DI. 4-4396
DOUG STOWERS, DI. 4-4551
ESKEW
Building & Developing Co., Bkrs.
2550 Fairburn Rd., SW, DI. 4-1661

$400 DOWN AND CC
565 Westmeath Dr., SW
BUILT by owner. 6-room frame, 3 bedrooms, living, dining, large kitchen. Screened porch. Separate carport and storage. Fenced wooded yard. FHA, $12,000. PL. 5-6859.

NEW BRICK DUPLEX
CASCADE-BEECER SECT. — 4 rms., bath ea. unit. Built-in kit. Lge. lot. Owner, PL. 8-5302, PL. 5-3511.

TO BUY or sell real estate, let us serve you. JIM BENNETT RLTY., 1804 Stanton Rd., SW, PL. 5-4531.

CONSULT US TO BUY OR SELL
20 YEARS' EXPERIENCE
Cascade Realty & Ins. Co.
PL. 3-3412 PL. 5-5673

$750 Dn., 425 Dargan Pl.
6 ROOMS, bath. Redec., like new, inside and out. 1 blk. transp. No loan cost. Vacant. Move in at once. A steal at $8,250. Owner, PL. 3-5881; nites, PL. 3-8378.

SNOW WHITE
4-BDRM. frame home. Freshly painted outside. Nice level, corner lot.. Gar., bsmt., central gas heat. 1 blk. from No. 10 trolley. Only $400 cash. FHA. C. B. Garrison, PL. 5-9087.
MASSENGALE REALTY CO.
2258 Cascade Rd., SW PL. 8-6711

BRAND-NEW
2799 CASCADE RD.—Architect-designed split-level, 7 lge. rms., classic foyer, 2 generous baths. Lge. fenced patio. Handy bsmt. Beaut. lot. On transp. Will trade. Builder, H. A. Wilson, PL. 3-7436, PL. 8-3891.

1163 CHATHAM AVE.
SPICK-AND-SPAN 3 bedrms., den for only $14,750. Nice bsmt., garage and wooded lot. Near schools, transp. Walter Eads, PL. 8-2507.
INGRAM & EADS RLTY.
2380 Sewell Rd., SW PL. 5-8012

NEW BRICK DUPLEX
CASCADE-BEECHER SECT. — 4 rms., bath ea. unit. Built-in kit. Lge. lot. Owner, PL. 8-5302, PL. 5-3511.

ONE IN A MILLION
930 BEECHER COURT. The cleanest 2-bedrm. and den bung. on the market. Exceptionally usable daylite basement. Yards landscaped to perfection. Owner transferred. Shown by appt. please. Jack Baldwin, PL. 3-8124; JA. 2-9511.
DRAPER-OWENS CO.
Grant Bldg. Realtors

1667 WILLIS MILL, SW
YOU'LL love this Roman brick. Beautiful and spacious setting with lot going back 700 ft. 2 lovely BRs., built-in kitchen, fam. rm., roomy attic, dbl. garage and carport. VICKI BEHLING, PO. 1-3614, PL. 8-7575.
MORSE—Realtors
2111 Campbellton Rd., SW PL. 8-7575

Homes, Area 6 104

Northwest includes: Bolton, Grove Park, Mableton and Riverside. See map.

CAREY PARK
FOUR rooms, 1178 2nd St. $4,500. Your terms. Call SY. 4-7723 or SY. 9-1444.

Mableton—By Owner
3-YR.-OLD 6-rm. ranch brick. FHA appraisal, $11,500. Small down payment. (Austell). 948-5174.

SMYRNA-M'TTA—New homes, Kennesaw Land, Marietta. HE. 5-4428.

VETS ONLY. $61 dn., no C.C., $78 mo. 1½-bath brick, Stove-Oven. Mableton. Floyd Grainger, Bkr. Open 5-7 daily, 1 till dark Sun. TR. 4-1569, Austell 948-8716. A few left, or choose lot and paint color.

ONLY $72 CASH REQURED
3-BEDRM. brick and frame. All utilities. Full basement. Large wooded lots. GI or FHA financing. Direct from owner.
Alpha Development Corp., CE. 3-8254

Nothing Dn., GI, $56.29 Month
3-BR., lge. fenced lot
2011 NORTH AVE.
THIS lovely home is in excellent condition. Near schools and shopping. Call Horace Gamble, ME. 4-5793.
McKEE GAMBLE RLTY. & INS. CO.
1734 Saxon Pl. ME. 4-5793

Suburban 105

BOULDER PARK DR. (4465)
MR. OUTDOOR LOVER! Best opportunity yet! 8 beaut. acres, 4-acre lakesite, cleared. Eng.'s plat for dam avail. 6-rm. rustic cottage. Cold spring water. Outbldgs. galore. 5 nice lots overlooking lake. Priced right. J. E. Bagwell, PO. 1-2649. PO. 6-6274.
COKER REALTY CO., RLTRS.
2896 E. Pt. St., E. Pt. PO. 6-6274

DULUTH and Gwinnett County Homes, farms, land. GR. 6-2541 GREEN RLTY. CO., DULUTH, GA.

GWINNETT COUNTY, lake-front lots. 100x200, on a 100-acre lake. Well-stocked, bass, bream, crappie, cats. Ideal place to retire. Sacrifice $250 each and up. Owner, HI. 3-6334.

N. FULTON CO.—Already financed. 2-bedrm. frame home with bath. Low down payment. $6,500. Paved road. Hoke Barron Rlty. Co., GL. 7-2135 5188 Winters Chapel Rd., Doraville

POWDER SPRINGS, Bullard Rd. By owner. 7-rm. frame and bath, county water and gas, barn, fruit trees. 24 acres. 10 mi. to Marietta. Phone 943-4833.

ROSWELL AREA
THE tinkle of cow bells in the dusky eve. The song of the meadow lark for breakfast! 10 peaceful acres, mod. 4-bedrm., 2-bath, brick home, with fam. rm., fully built-in kit. and huge old fashioned keeping room. Sep. liv. rm.-din. rm. Country living with all city conv. Low 40s. Jack Chance, BL. 5-1767, CE. 7-0371 (ofc). Also, five 5-acre tracts—$6,500 each. ADAIR REALTY & LOAN COMPANY, 3130 Maple Dr. in Buckhead.

STONEWALL—Tell (3975). New 3-BR. brk., built-in kit., fam. rm., full bsmt. $18,500. Trade consid. DI. 4-1647; Hogan Rl., Ben Hill, DI. 4-1100.

STONE MOUNTAIN — 3-bedroom brick, 6 months old, built-in kitchen. Call owner, Stone Mountain 469-8927.

800 A. N. FULTON tract. Can divide. $168 per A. Palmer Realty Company. 3181 P'tree Rd. Realtors.

5-RM. mod. home. Call Overstreet. Conkin Rlty., Sandy Spgs. BL. 5-1560.

HWY. Mod. home. 12 A. City conv. JA. 5-7738, Schumpert, Bkr., Arc.

HOMESITE — 15 acres on paved road, 10-minute drive beyond Tucker. Old cottage, county water. Lights, phone. Suitable for subdivision, pony farm. Low taxes. Gwinnett County. Only $9,950. Owner, HI. 3-6334.

MODERN three-bedroom, 1½-bath brick home on Lake Acworth. Low down payment. 4½-pct. loan. Acworth Webster 4-4241.

It's a pleasure to serve you
TO BUY, SELL OR RENT, CALL
HARDY REALTY CO.
Realtors, HI. 3-6484
1068 Vaughn St. Clarkston

3 FHA Resales, Mableton
$190 Cash and Move In
DALE DR. Completely Redec.
3-BEDRM. brick, carport. Wooded lot. Already financed. No C.C., just take over payments and move right in. Open, vacant. Mr. Blount, DR. 8-3601; res. PO. 1-9932.

$190 Cash and Move In
PROSPECT RD., MABLETON
3-BEDRM. brick, carport, built-in kitchen, wooded lot. Already financed. No C.C., just take over payments and move right in. Open, vacant. Mr. Blount, DR. 8-3601; res. PO. 1-9932.

$95 Cash and Move In
BENNETT LANE, MABLETON
3-BEDRM. frame, corner lot, already financed, no C.C., just take over payments and move right in. Mr. Blount, DR. 8-3601; res. PO. 1-9932.

GI RESALE
$190 Cash and Move In
ORANGE HILL DR., AUSTELL
3-BEDRM. brick, frame, already financed, no C.C. Just take over payments and move right in. Mr. Blount, DR. 8-3601; res. PO. 1-9932.
Ajax Rlty., 1556 N. Decatur Rd., NE

Suburban 105

ILLNESS FORCES SALE. Hwy. grill. 300 ft. frtg. 3 A. land. Good house. Louise C. Stubbs, Bkr., 2694 Headland Dr. DI. 4-3389.

Home and Lot—$6,600
8 MI. NORTH OF ALPHARETTA. 4-rm. house and util. rm. Pine paneled. Hardwood floors throughout. Tiled bath. Good heating system. Bored well. Nice kit. sink, cabs. 145 ft. of hwy. frontage. Approx. 1 acre. IDEAL for working or retired cpl. Call MRS. HANEY, BL. 5-1880 or Alpharetta, GR. 5-5226.
JIM ROYER REALTY
265 Mt. Vernon Hwy. BL. 5-1880

Realty Exchange 106

HAPEVILLE — 7-room house, 2 baths, in exchange for acreage and house near Riverdale. PO. 1-2174.

Home Sites 107

FOREST PARK — Wooded lot 100x360. By owner. Louise Creel. PO. 6-4922; MA. 7-1236.

KENILWORTH ESTATES
100x300' LOTS—$3,500
All beautifully wooded
Share 18-acre community lake
Natural gas, county water
Terms if desired
DR. 3-2549; Residence, DR. 3-9915
Grady Duffee—Realtor
Suite 100, Rutland Bldg., Decatur

OGLETHORPE UNIVERSITY AREA —Watkins Place. 2 beautifully wooded lots. 100x195. $2,400 and $2,900. GL. 7-0522.

BUILDERS, FHA, lots 100 ft. fronts, all utilities, off NE Expressway, $1,500. Terms. TR. 6-1947.

LARGE WOODED LOTS
SUBURBAN—CLOSE IN
$20 PER MONTH
UTILITIES will be available. DRIVE SOUTH on Moreland Ave. approx. 4 miles below Conley Depot on Hwy. 42 to
SUNSET HILLS

½-Acre Wooded Lots
$25 DOWN, $14 MO.
COUNTY WATER, paved streets, near Stone Mountain on U.S. Highway 78. The best buy in Atlanta area. TR. 5-6775, BU. 9-1596. ABC Developers, 1371 P'tree.

75 A. close-in. $4,500 per A. DR. 8-2939 Griner Rlty., 3182 P'tree, CE. 7-6165

HIDDEN VALLEY DR.—Beau. shady 100x400. Excellent loc. $2,250. Bryan Bell, Bkr., Dec. BU. 9-5727.

LOTS and acreage in Henry Co. HARRIS G. HINTON, BKR. Stockbridge, Ga. GR. 4-4463

CHOICE residential lots. Wobdall Rlty., Buckhead Ave. CE. 7-8639.

2-ACRE lot, off Jett Rd., $9,000. CHARLIE CATES RLTY., 22 E. Andrews Drive, CE. 7-6321.

11 A., 2 BLKS., NE X'way. TR. 6-7965 GRINER RL., 3182 P'tree, CE. 7-6165

MOUNTAIN LOTS
$10 DOWN
HOMESITES high in the Blue Ridge Mountains in Clayton, Georgia. Fishing, swimming, boating, water skiing. Adjacent to Clayton Country Club. Lots in beautiful Clayton Terrace as low as $695, $10 down, $10 per month, no interest. Homes are now being built. Write M. H. Davis Properties, Inc., P. O. Box 325, Clayton, Georgia, or visit our office for free brochure and plat.

SUBURBAN LOTS
EXTRA lrg. wooded lots with all util. $1,050 to $1,850. 10% down, bal. $25 per mo.
FHA AND GI APPROVED
NW Sec., Stockbridge, Ga., GR. 4-7106 HILLCREST RLTY., STOCKBRIDGE

NEAR BELVEDERE — 100x250. $2,000. Clark, TR. 2-9857; ofc., ME. 4-2448.

Income Property 108

BRIARCLIFF RD. — 8-unit apt. By owner. DR. 3-5991.

DECATUR — By owner. 4-unit, $13,500 home and income or investment. Separate utilities. $2,500 down. Rental $200 month. CE. 3-8960.

KIRKWOOD — 10-room house, 2 baths. Clean, double lot, good location. Apartments rented. $14,600. Owner, DR. 8-0227.

ATTENTION
IF YOU HAVE
$30,000 CASH
TO INVEST
WE CAN SHOW you how to get back your cash investment in one year and receive $5,000 per year for the next 15 years. Call CE. 3-0988, CE. 7-3705 for further information.

YOUR LOT, WE BUILD
ATTRACTIVE COLORED APTS.
1 BEDROOM $3,150
2 BEDROOMS $3,650
ATLANTIS REALTY CO.
1266 W. Peachtree TR. 3-1471

IDEAL RLTY., JA. 5-1644

NEW brick colored 5-unit apt. 2 bedrooms. Best NW location. Direct from owner. CE. 7-2175.

180 13TH ST.
RENTAL $225 mo. as boarding house. 19 rms., 4 baths. Enhancement sure. Only $16,500. $5,000 cash handles. Jim Barfield, ME. 4-5254.
Barfield Realty
1091 Euclid Ave., NE JA. 2-5095

FHA 608
24-UNIT APARTMENT
FULL occupancy—$3,500 to $4,000 net per annum since originally constr. First time offered—$22,000 cash will handle deal. Call Mislow for appt. to see, home, CE. 7-7758; ofc., TR. 3-1471. Atlantis Rlty. Co., 1266 W. Peachtree, NW.

Small Safe Investment
LEASED to U.S. Post Office Dept. New brick bldg. Located in thriving town 40 miles from Atlanta. Yearly rental $2,940. Tax protection. Will net over 9 pct. on purchase price. CE. 3-3012. S. Dan Smith, bkr., 3181 Mathieson Drive, NE.

HOME and in-law suite, home and business, home and apartment, doctor's offices, etc. 12-room, 1-year-old brick on public transp. 3,500 sq. ft. Ideal location, N. of Buckhead. Mid. 30s. A REAL BARGAIN. Jack Chance, BL. 5-1767, CE. 7-0371 (ofc.) ADAIR REALTY & LOAN CO., 3130 Maple Dr. in Buckhead.

TRIPLEX AND DUPLEX
$390 MO. income bus. potential. 98-ft. front on Ponce de Leon Pl. Can sell separately. 6 times gross. Jolly, JA. 5-3163.
Gross Rlty., 976 Pdmt., TR. 4-6326

IF YOU have property zoned for apartments and you are interested in trading for improved property with a good income, call Otis E. Smith Jr. or L. L. Seignious Jr., MU. 8-1976.
EMPIRE REALTY & MTG. CO.
Realtors, 710 Fulton Federal Bldg.

A-1 LOT for 14 units. Cherokee Ave., SE. $10,500. Call E. C. Ownby, JA. 3-7274 days, SY. 4-0342 nights. P'tree Arcade. Ownby Realty Co.

Commercial Property 109

BUCKHEAD — Brick office bldg., 7 rms., gas heat, rear parking. Lot 50 by 150. Priced $30,000. Now rented $225 mo. Available Sept. 1. See 274 Buckhead Ave., across from Library. Frank Burson, owner. 3030 Peachtree Rd., NW, CE. 7-3311.

EAST POINT
OVER 300 ft. street frontage, plus 6-rm. house, ideal for office. Can be used for garage, building materials, etc. TUCKER, PO. 7-2676.
TUCKER Rlty., 1601 Thompson, E.P.

HAPEVILLE, ZONED BUSINESS
DUPLEX OR OFFICE
3314 STEWART AVE., $12,500
Rents now, $150 mo. (furnished)
OWNER, PO. 1-4961

CHOICE commercial properties, several prime locations, with all utilities. We will trade. Mr. Hames.
HERALD RLTY. & INS. CO.
1203 Atl. Fed. Sav. Bldg. MU. 8-0831

98,000 SQ. ft. sprinklered warehouse. 6 miles Airport. Sale or lease. Price Morton, PO. 6-6235.

FINANCING
IS AVAILABLE if we can build for you, sale or lease. Dolphin Realty. Jim Shugart, DI. 4-4414.

BUSINESS PROPERTY
NEAR New Airport entrance. We have one of the best sites for motels, apartments or light business. Also other choice business property. For info., call Ed Dewberry, PO. 1-5778.
H. E. McKOWN REALTY CO.
768 N. Central Ave.
Hapeville PO. 6-8494

APARTMENT SITES
GREENWOOD AVE. (851), (855). Zoned A-2. New codes will permit 18 units on lots. PRICED RIGHT. Tom Tingle, HI. 3-4103.
TOWN & COUNTRY, INC.
2225 Cheshire Bridge Rd., ME. 4-2481

WAREHOUSE
CENTRALLY located. off-street parking. Can be financed. $20,000. $5,000 down will handle. JA. 2-9762. DI. 4-1574.

Office and Warehouse
2,500 SQ. FT. plus 4,500 sq. ft. for shop. Suitable for contractors, printers, auto parts, etc. Priced right, quick poss. VICKERY, ME. 4-4760; ofc., TR. 2-6695.
BERRY REALTY CO.
Realtors, 1574 Piedmont Ave., NE

Farms and Lands 111

GWINNETT COUNTY
13.2 ACRES with lge. 4-rm. frame. Only $9,500 total price. Mrs. Shaw, BU. 4-3431; ofc., DR. 8-8813.
BEL-AIR REALTY CO.
1853 Candler Rd. DR. 8-8813

LAWRENCEVILLE Hwy. Good small acreages. Water, gas. ME. 6-3806. Fain Rl., Cheshire Bridge Rd.

ROCKDALE COUNTY farms and County Homes. Head Rlty., Conyers. Ph. 7435 day or night.

90 ACRES, over 4,000 ft. paved frontage, county water, natural gas. 8 miles from Stone Mountain. $275 per acre. Haynes, TR. 5-6775, BU. 9-1596. ABC Developers, 1371 P'tree.

4 AC.—SACRIFICE
1 MI. OFF S. Expway., near new paved road. Young pines—level. 204x798. $500 down, balance terms. $1,500 cash. 30 min. Atlanta. Call owner, PO. 6-6002; GR. (Jonesboro) 8-8956.

HAVE clients for timberlands and farms. J. H. Dolvin Co., Rltrs. 3224 P'tree Rd. CE. 7-6702.

NEED timberland. Ware Bros., Inc., Bkrs., 333 Candler Bldg., JA. 3-8165.

531 A. BARTOW Co. Mineral land, 35 miles from Atlanta, $110 per acre.
1,160 A. — 100-A. lakesite, 40 miles from Atlanta, $150 per acre. Beautiful home and pastures. Other good buys.
If it's REAL ESTATE, it's BRAY, SY. 4-4182
Henry O. Bray Real Estate
9 Evelyn Way, NW, Atlanta 18, Ga.

ACREAGE, $10 dn., $5 mo., per A. Hillcrest Rlty., Stockbridge, GR. 4-7106.

FARMS and lands, any size, all price ranges. Clayton Co., Douglas Co., Fayette Co. IF YOU'RE looking for acreage in these areas. Call Ed Dewberry, PO. 1-5778.
H. E. McKOWN REALTY CO.,
768 N. Central Ave.
Hapeville PO. 6-8494

FOR Farms and Acreage in N. Fulton ARCHIE LINDSEY REALTY Alpharetta 5534, Roswell 4136

COUNTRY ESTATE
100 ACRES—21 mi. S. Atlanta-Decatur. Fronting 155 Ga. Hwy. Ranch, 3-bedrm., 3-bath brick, large open fpl. in den, living rm. All modern convs. Double carport, utility rm. Land sodded, is in grasses, fenced and cross-fenced. Several streams with lakesite, hdwd. and pine trees; several outbldgs. $45,000. 1-3 cash, bal. easy terms.
T. K. WHITE, BKR.
S. 155 Hwy. Stockbridge GR. 4-4151

PECAN GROVE
100-ACRE pecan grove in Southwest Ga. Appro. 1,400 large trees. 4 improved varieties. Good crop on trees now. Under good fence. On blacktop road. REA thru property. Two tenant shacks. Will sell outright, trade for marketable securities or property, preferably in Atl. area. You can make a good living on this place and work 4 weeks out of yr. Write P. O. Box 111, College Park, Ga. Will show property on July 4, 5, 6.

Resorts 112

CRYSTAL RIVER, Florida — Nice 3-bedroom, 2-bath, air-conditioned, brick home. Also 4 lots — sold together or separate from house. On beautiful Crystal River about 60 miles above Tampa. By owner, DR. 3-5991.

JACKSON LAKE — Cabin, contact Haywood Hodges, Jackson, Georgia. Phone 4986.

JACKSON LAKE CABIN—3 rooms. Water-front lot. BU. 9-3136.

LAKE LANIER — Water-front lots near Flowery Branch, Ga. Utilities. Restricted. $1,250 to $3,000. Call Reese Davis, owner, CE. 7-3769. nites. or JA. 1-1971, days.

LAKE LANIER — Water-front level lot. All utilities. $1,400. BL. 5-4312; BL. 5-1278.

LAKE LANIER—Small acreage tracts with lake frontage. $1,500 to $3,000. Ga. Real Est. Ser. Mark Bl., MU. 8-8390, Roswell 993-3926.

LAKE LANIER — Six wooded acres, water front. All or part. BU. 4-1494, after 6 p.m.

LAKEMONT—Summer cottage. Owner on premises through July 4. Inquire Hall's Boat House. E. C. Hill.

NORTH GEORGIA. 40 acres. Nice home. Paved road. Deer, fishing, orchards. On Chattahoochie River. Atlanta, CE. 3-7929 or 2416 Helen, Ga.

SWAN LAKE—Lot 75x175. Very reasonable. BU. 9-6671.

Realty, Colored 113

BOULEVARD DR., NE (1228). 3 bedrooms, tiled bath, modern kitchen plus extra lot. $600 down. MU. 8-2419.

SOUTHEAST — 142 Dahlgren St. Brick duplex. Large shady lot. Shown any time. Owner, JA. 2-3342.

4 BEDROOMS, 2 basement rooms. Make offer. Owner, MU. 8-9206.

Wanted Realty 115

Resales—GI or FHA
WANTED NOW
NO WAITING
NO RED TAPE
CASH ON THE SPOT
FREE APPRAISALS
Ajax Realty, DR. 8-3601
Eves., PO. 7-9544, ME. 6-7365
1556 N. Decatur Rd., NE

TELL ME What You Have to Sell and I'll Find a Buyer, or Tell Me What You Want to Buy and I'll Find a Seller. Call Cliff Thompson, JA. 3-6262.
Roy D. Warren Rlty., Inc.
Realtors 418 Healey Bldg.

RESALES—GI AND FHA
WANTED
NO RED TAPE
FREE APPRAISALS
MONEY WAITING
Tom English, DR. 7-6486, DR. 3-2880
FULTON-DEKALB REALTY CO.
2131 College Ave., NE

GI RESALES WANTED
IMMEDIATELY
MONEY WAITING FOR YOU
HOUSES needed in Candler-Glenwood-Belvedere, East Lake. Call today, money tomorrow.
ED ALEXANDER, OFC., DR. 7-2661
ED ALEXANDER, Nites, DR. 3-2495
ALEXANDER REALTY CO.
3140 Glenwood Rd. DR. 7-2661

IF YOU have property zoned for apartments and you are interested in trading for improved property with a good income, call Otis E. Smith Jr. or L. L. Seignious Jr., MU. 8-1976.
EMPIRE REALTY & MTG. CO.
Realtors, 710 Fulton Federal Bldg.

WE HAVE 20 brick houses and duplexes to exchange for medium-priced white residential property on a fair valuation, minimum trade $100,000 or higher. Ideal for investor desiring gradual liquidation. N. D., 91, Journal-Constitution.

GI or FHA
RESALES WANTED
Jas. A. Parks Realty Co.
758 CASCADE AVE., SW PL. 8-2694

TO BUY, SELL, rent or trade, CALL
Worley Field, Rltrs.
328 W. Ponce de Leon, DR. 8-1764.

NEED LISTINGS
Thomas Rlty. & Ins. Co., Inc.
1164 Euclid Ave., NE JA. 4-4552

McMullan Realty Co.
127 E. Court Sq., Decatur, DR. 3-8855

HAVE buyers desiring homes in Tri-City area. List with us. Durrett Rl. Co., E. Pt., PO. 7-9436

EAST ATLANTA REALTY CO.
498 Flat Shoals Ave.
We Sell 'Em JA. 4-7781

10 ACRES, partly wooded, Henry or Rockdale, J. B. Cook, 1680 May Avenue, SE, DR. 7-4002.

NEED duplex apt. lots. East Lake, Decatur, Northside. Holley Rlty. Co., CE. 3-1882, 3197 Maple Dr.

Roy D. Warren Rlty., Inc.
Realtors, 418 Healey Bldg., JA. 3-6262

LIST your real estate with us. Haas & Dodd, JA. 2-3111, Haas-Howell Bl.

Fast Service on sales and rentals LANE REALTY CO., JA. 4-8495

BRANNAN-PERRY-THOMPSON INC. Realtors, 2469 N. Decatur Rd.

LOTS OR SMALL ACREAGE, EAST POINT OR SOUTHWEST, PO. 8-2533.

GI Resales Wanted. DR. 3-1642, DR. 7-3315. Leathers Rlty., Dec.

6-RM. home wanted. Night, PL. 5-3036 Vlass & Dowdy, 272 W'hall, JA. 4-6888

WE WILL sell or rent your property. L. W. MORRIS CO. DR. 7-3861

N'SIDE. Bldg., lots, hses. Pdmt. Rlty., 2087 Pdmt., TR. 6-2748

Dargan-Whittington & Conner, Inc. Rltrs., Hurt Bldg. JA. 1-1971

WALL REALTY CO., Inc. TR. 6-8871 322 PONCE DE LEON, NE

WILL BUY LAND
JAMES A. HAYES CE. 3-6097

HOUSES — Any sect. Atlanta Realty Co., 83 Cain St., JA. 2-6677.

A. B. COX REALTY CO.
609 Grant Bldg. JA. 3-3528

LISTINGS NEEDED—RALPH IVIE RLTY., JA. 4-7541, 349 Moreland.

WE NEED FHA RESALES. MITCHELL RLTY., 481 Flat Shls. JA. 5-3349.

EQUITY—HAVE CASH BUYERS MATHIS REALTY CO., DR. 8-4501

SUBURBAN ACREAGE OR FARM. JA. 3-7130. Rowe Rl., 1400 Glenwood

INVESTMENT-INCOME PROPERTY. MU. 8-1843, Nu-Way Rl., 606 N. Hld.

WILLIAM R. JOINER REALTY CO. 931 W. Peachtree, NE—TR. 6-5507

TO SELL, or rent your property, call WEYMAN & CO., JA. 4-0281.

Realty Auctions 116

REAL ESTATE AUCTIONS DOZIER LAND CO., LI. 6-7756 Southern Mutual Bldg., Athens, Ga.

WE SELL throughout South at auction. J. L. Todd, 302 W. 3rd St., Rome, Ga.

LUMMUS AUCTION CO., 809 Forsyth Bldg., Atlanta, JA. 3-7073.

FREE apprais. Write Butler Auction Co., 811 N. Broad, Rome, Ga. 4-4962.

LAKE FRONT lots at auction. Write Eades-McConnell & Stringer, LE. 2-1600 or LE. 2-0707, Gainesville, Ga.

WE SELL any type Real Estate at Auction or Private Sale. JOHNSON LAND CO., BKR. CE. 7-7122. 2468 Montview Dr., NW

T. LYNN DAVIS, Realty & Auction Co., Inc., 4459 Broadway, Macon, Ga. Phone 2-5434.

LEE WALDRIP, REALTOR REAL ESTATE AUCTION Gainesville, Ga., LE. 4-5377

JOHNSON AUCTION CO. 316 Grant Bldg., Atlanta, JA. 3-7701

TRANSPORTATION

Boats, Motors, Needs 118

BOAT INSURANCE 4 Pct. with no deductible Burdett Realty Co., JA. 1-1011

BOAT—15-foot Fiberglas, complete and ready for water. Equipped with wrap-around windshield, convertible top. 45-horsepower electric starter Mercury motor (all new 1959). Bote-Rider trailer, upholstered front seats, back section opened for deck chairs. $1,395. ME. 4-8411.

BOAT INSURANCE Wells & Rohrabaugh Ins. 2420 Cheshire Bridge Rd., NE

BOAT—14-ft. plywood with ⅜-in. bottom, Fiberglas, painted with Epoxy paint. Complete with hardware, steering and windshield, $399. 14-ft. plywood boat with 25-hp. motor and trailer, complete with all hardware including lights and 6-volt battery, $569. Also Gate-city trailers complete, 8-inch wheels, $169; 12-inch wheels, $189. 16-ft. Fiberglas ski boat with 40-hp. motor and trailer, $1,248. Sell or trade for pickup truck. Call RI. 3-7363.

BOAT, 13-ft. new trailer and low HP. motor $275. MU. 8-3246.

CAVALIER—Lone Star—Evinrude L. W. May Jackson, Ga.

CARTER-CRAFT, 18-foot day cruiser convertible. Sleeps two, 50-HP. Johnson motor, trailer. Fully equipped. DR. 3-9829, after 7.

CRUISE-A-LONG, 22-ft. Inboard Cabin Cruiser. $2,250 or best offer. Days, PO. 6-6388; nights, PL. 5-9714.

CARTER-CRAFT — 14-foot, 25 Johnson, trailer. $350. GL. 7-4022 after 5.

CLIPPER-CRAFT outboards. One 18-ft. runabout, new with trailer and windshield, $775. 1 20-ft. outboard cruiser, $690. TR. 3-2201.

CHRIS-CRAFT—14-foot Fiberglas bottom, all controls, Gator trailer, 25 Johnson electric. $600. See at 374 Chappell Rd., NW.

CENTURY, 1959 Resorter. 160-h.p. Grey, Landau top. 84 actual hours. $3,250. Sell or trade for outboard rig. TR. 2-8994 evenings after 6.

FIBERGLAS 12-FT. BOAT, trailer, 1958 manual Johnson 18, EXTRAS. $325. CE. 3-6659.

HALSEY 16-foot Crusette. Fully equipped. Scott 33. GL. 7-9569.

PEMBROKE CRUISERS
23' AND 27' solid mahogany full lapstrake, completely equipped inboard Sea-Skiffs. See at Lan Mar on Lanier or 1901 Cheshire Bridge Rd., NE. Bill Smith Assoc., TR. 2-2337

YOUR West Bend dealer, Northside Marine Ser., 2053 Marietta Blvd., NW. SY. 9-1460.

DREAMBOAT—Used 30-ft. houseboat, sleeps eight, with 35-hp. Johnson, huge sundeck, shower, head, galley, 110x12-volt lights. All for $3,595. $600 down plus payments. Headquarters for houseboats, Chris-Crafts, Cavaliers, Johnson motors. $150,000 inventory to choose from. Holiday On Lake Lanier, Buford, Ga.

STOVALL TIRE & MARINE
2127 N. Decatur Rd. DR. 7-3804

Travel a little, save a lot.
STRICKLAND'S MARINE
Hwy. 42, Stockbridge
IS open 9 a.m. to 10 p.m., 7 days' week. Best buys in the country. Sales and serv. of the fabulous Scott outboard motors. Regal and Smith-craft boats. Complete line of boating accessories. Greenleaf 4-4408.

17-FT. OFFSHORE LAPSTRAKE FIBERGLAS fish and ski boat. Can sleep 3. $1,185. 36 mo. Trailers, $99. Paints, fiberglas. Hitches all cars.
JOHNSON SEAHORSE MOTORS
OUTBOARD SALES & SERVICE
802 Pryor St., SW JA. 4-8766

LIGHTNING sail boat, 19 feet. Fine condition. Nylon sails including Spinnaker stainless steel rigging, 5-horsepower outboard. $1,200. See at Baldridge Marina or phone TR. 5-4189.

SPECIAL — Rebuilt 60-hp. Mercury, $595. Feather Craft ski boat with 35-hp. elec., $695. 17-ft. Ducraft with 40-hp. elec. Merc., $1,100. Special prices on all new rigs. Dee Spring Marine, 1725 Peachtree Rd. TR. 4-6734.

SACRIFICE—25-ft. Chris-Craft Cruiser, like new, galley, head, sleeps 4, pulls 2 skiers. Contact Park Marina, Lake Allatoona.

14-FT. Feather Craft, windshield, cover, 35-hp. Evinrude, controls, 2 tanks, skis, trailer. $795. PO. 1-7783.

15-FT. FIBERGLAS—40 Scott electric with trailer. $750. DR. 8-5320.

20-FT. CRUISER, 2 1959 35 hp. electric motors. Loaded with extras. Bargain. BU. 9-2064, nights; MU. 8-4512, days.

16-FT. PLYWOOD runabout, Fiberglas bottom. Evinrude Starflite 50. Trailer. All controls. Complete outfit. Perfect condition. Bargain price. ME. 4-7580.

14-FOOT, mahogany boat, windshield, controls, chrome accessories. Gator trailer, 25 hp. Evinrude. All-new condition. $500. CE. 3-2732, after 6 p.m.

13-FT. Feather Craft aluminum fishing boat, 5½-hp. Evinrude, and trailer. Excellent condition. $275. GL. 7-5037.

SPECIAL PRICE on 16-ft. boat with top and full accessories and excellent 50-hp. Johnson motor. Also, good trailer. Owener relocating. See at Georgia Marine, 939 Hemphill Ave., Northwest.

16-FOOT aluminum runabout, windshield, conv. top, wheel, tilt trailer. Sell or trade for something else. CE. 3-2827 before 6 p.m.

FACTORY SALE on Fiberglas fishing boats, some sports boats, used motors. BU. 9-2353. Fiberglas Products, Inc., 3655 Redwing Circle, Decatur.

15-FT. RUNABOUT —1960 model, never in water; also new trailer. Both $500. DR. 7-6983.

MUST SELL. 18-foot Alberta, completely Fiberglased, 60-horsepower motor. Master-Craft trailer. Make offer. ME. 6-2613.

GRIFFIN'S MARINE
1890 Cheshire Bridge Rd. TR. 5-8693

FACTORY CLEARANCE
FIBERGLAS BOATS—1959 models, must go to make room for production of 1960 models. Not many, so hurry. 14-ft., $299 and up. 16-ft., $399 and up. Our plant is loc. ½ mi. past Scottdale. Come out and let us show you a real buy. Sou. Wire and Iron, Inc., 3707 E. Ponce de Leon.

GEORGIA MARINE, INC.
993 Hemphill Ave., NW, TR. 6-3483

CUTTER'S, INC.
1965 Buford Hwy., NE TR. 2-4771

C. A. MAY MARINE
USED 60-horsepower Mercury and new 16-ft. Fiberglas boat, only $1,195. 18-ft. cruiser and 33-horsepower Scott, $1,195. Complete new 35-horsepower Mercury outfit for low as $995. Covington Hwy. near Belvedere Plaza. BU. 9-6411.

ATLANTA OUTBOARD MARINE
231 Ivy St., NE JA. 1-0287

BEFORE 4TH SALE
LYMAN, Thompson and Lone Star boats at special prices. Stop by and check our deal, bank financing available.
PYRON & GARROW
594 Luckie St., NW TR. 4-1828

AIRBORNE-B racing boat. Mercury 20H quick silver unit $300. JA. 5-3086.

17-FT. off-shore canopy, side curtain, 30-gal. gas tank, radio, 51-in. depth, 90-in beam. $695.
NEW 14-ft. Fiberglas, double bottom, level floor, steering, windshield, 1960 40-horsepower, electric generator, $1,095. Financing arranged. Gresham's, DR. 3-2583.

MERCURY 10 Hurricane motor. Good condition. TR. 6-6437, after 6.

35-HP. EVINRUDE motor, still in crate. Nomad camping trailer, never been used. Make offer. JA. 3-8903, after 5 p.m.

1958 ARISTO-CRAFT—15-foot, Fiberglas top and bottom. Mercury Mark '55, 40-horsepower motor. Remote controls, electric, with generator, new battery. 2 six-gallon gas tanks. Speed prop, 4 life belts. Will sacrifice, $850. Call TR. 2-1004 or see 1050 Bankhead Ave., NW.

Aviation and Services 120

NAVION 205-HP.
LOW-TIME aircraft and engine. Full instruments. This airplane has auxiliary wing-tip tanks. Annual has just been run. This plane has been operated by corporation and kept in good condition. Call MA. 7-8484.

Mobile Homes 121

NASHUA—1959, 3 bedrooms, full bath. Dial 627-3379.

Dogwood Mobile Homes
6077 South Expressway GR. 8-8961

Colonial Mobile Homes
2461 Stewart Ave., SW PO. 6-3931

CAMPER—15-foot. Nearly new, complete. Sacrifice. $895. PL. 3-8221.

G. W. G. CORP.
ONE of the world's largest mobile home dealers—new and used. 2393 Stewart Ave., SW. PO. 6-9495.

REDUCED — 1955 Spartan 37-ft., 1 bedroom, awning. $2,800. Marietta 427-5737.

SAVE 75%, RENT A TRAILER
TRAVEL Trailers, Camp Trailers, Furniture Trailers, Horse Trailers. Georgia Trailer Rentals.

OLD trailers for sale or rent. Allen Mobile Home Park, 2520 Jonesboro Rd., SE. MA. 2-8735.

YOU OWE IT TO YOURSELF BEFORE YOU BUY-SHOP US SEE TRUE QUALITY IN
VAGABOND-TRAVELO
TROJAN-SKYLINE
Wiley Trailer Sales
2920 Stewart PO. 6-3488

KENYON MOBILE HOMES
541 Cleveland Ave., near Stewart
PO. 7-0158
OFFERS the soundest program in the mobile home field.
1. New Hicks as low as $264 down.
2. Low rate bank financing, up to 7 years.
3. Minimum insurance rates.
4. Fine-quality mobile homes guaranteed both by us and by the manufacturer.

1958 NASHUA — 2 bedrooms, automatic washer. Excellent condition. $3,100. Phone Marietta 428-3259.

GENE'S TRAILER SALES
2626 Stewart Ave., SW PO. 6-7621

WILL PAY CASH FOR TRAILERS J. R. VESTER, PO. 1-0362

IT'S A FACT!
SAVE up to $2,000 on a new or used trailer! Yes, we take furniture.
A Bar G Trailer Sales
Betw. Smyrna-Marietta Old Hwy. 41

SPARTAN Executive Mansion, 50-ft. 1955. Pay small equity and assume loan. DR. 3-7501 or DI. 4-2986.

USED TRAILERS
ATLANTA'S LARGEST STOCK OF RECONDITIONED USED TRAILERS. NEW TRAILER WARRANTY. ALL SIZES. TERMS—TRADES.
ATLANTA TRAILER MART
1780 Stewart Ave., SW. PO. 1-8888
OPEN EVENINGS AND SUNDAYS
TOP CASH FOR USED TRAILERS

EXTRA-LUXURIOUS 50x10 Marlette, 1958, carpet, washer-dryer, completely furnished, real clean. Very reasonable. Smyrna Trailer Park (1 mile north of Belmont Shopping Center). On hwy. 3.

PARKING spaces for 10 wide Mobile Homes, close in. Families with infants welcome. Allen Mobile Home Park, 2520 Jonesboro Rd., SE. MA. 2-8735.

TRADE YOUR FURNITURE
BUDDY'S TRAILER SALES
2448 Stewart Ave., SW PO. 7-9664

HIGHEST QUALITY
LOWEST PRICE
LONGEST TERMS
44 locations to serve you.
Frank Lee Mobile Homes, Inc.
2153 and 2315 Stewart Ave., SW

WILL buy and pay cash for used house trailer. Williamson, PO. 6-6010.

1957 TRAILMOBILE, 35 ft., Sliding Tandem, meat rails, Transicold unit, all-aluminum body, insulation 4-in.—walls, roof and floor 6 in.—V. Holton, 506 Abany Ave., Waycross, Ga. Phone AT. 3-7287.

FURNITURE NEEDED
HIGH allowances. Trade your furniture for new and used MOBILE HOME.
STEVENS TRAILER SALES
MARIETTA, 2544 ROSWELL
ATLANTA, NE. EXPWY, PIEDMT.

MUST SACRIFICE
MY trailer-hauler truck. Fully equipped and ready for the road. $550. 2626 Stewart Ave., SW.

Trucks, Trailers, Buses 122

CHEVY — '60, ½-ton. Brand-new. $1,625 total price. All colors available for immediate delivery. You name the down payment and terms. I'll meet 'em. Call Jerry Power, CE. 7-4661 or come by and ask for me at Central Chevrolet, 2930 P'tree Rd. (in Buckhead).

CHEVY — '60, ½-ton pickups. $50 down delivers, balance 36 months if desired. All colors, all styles for immediate delivery. Will take anything in trade — car, truck or what have you? Call Ken Hale, CE. 7-4661, Central Chevrolet.

CHEVROLET—'60, ½-ton pickups. ¾-tons, 1-tons, etc. Call me at CE. 7-4661 for an on-the-spot demonstration. Lowest prices in town. Pickups as low as $41 monthly, including tax and insurance. Call John Petty at CE. 7-4661 (Central).

CHEVROLET—'60 2-ton dump truck, fully equipped, ready to go. Fontaine 5-yard dump. Call Fred Lowery, PO. 7-1406.

CHEVROLET — 1958 ½-ton pickup. Long wheel base, paramatic window. Extra clean. $1,195. ME. 6-4069.

CHEVROLET — '55 ½-ton panel. Looks and runs good. $350. Sell, trade. MA. 2-2580.

CHEVROLET — 1959, solid blue Apache, ½-ton panel truck. Low mileage, clean as new. Will sacrifice for half price. Phone James Rogers, Covington, Ga., 3701.

FORD, '52, ½-ton pickup. $375. $100 down. Call McCune, JA. 4-3457, agt.

FORD, '58, ½-ton pickup. Nice. $1,050. $125 down. Call McCune, JA. 4-3457, agt.

FORDS, new 1960 ½-ton pickups, as low as $1,624. Bank-rate financing. See or call GUS STEELE only. Al Means Ford, DR. 3-1691; Sun., BU. 9-2425.

Ford '55
6-CYL., ½-ton pickup, R. and H., clean. Only $795.
JOHN SMITH CO.
555 Spring St., TR. 5-8111

FORD—'59 ½-ton pickup, 6-cylinder, heater, new tires, low mileage, bargain.
FORD—'57, ½-ton pickup, automatic transmission, V-8 engine, heater, bargain $995.
FORD—'56, Courier, panel-type, automatic transmission, V-8 engine, R and H., a good truck, $695.
FORD—'55, Courier, panel type, V-8 engine, R. and H., $595.
FORD—'56, ½-ton pickup, V-8 engine, heater, a real bargain, $745.
FORD—'57, ½-ton pickup, 6 cylinder, $895.
See or call GUS STEELE only, agt. DR. 3-1691.

FORD (2) — '56-F600, dumps, 5-yd. water level, Day Brook speedlift, good tires, 2-speed axle. Excellent condition, 35 other trucks to choose from, pickups from $295 up.
Dallas Lanier—Bill Whiteside
THOMAS AUTO SALES
1299 Lee St., SW PL. 5-1667

GMC—'57 1½-ton chassis and cab. Hydra-Matic, heater, good cond. Only $995.
JOHN SMITH CO.
555 SPRING ST., TR. 5-8111

G.M.C. (1953) CARRYALL, 1950 Ford Pickup truck. PO. 7-6305.

INTERNATIONAL HARVESTER CO. Used trucks, all sizes. See Long. 580 Whitehall St., SW. MU. 8-4440

STUDEBAKER, '51, ½-ton. A real nice one. R. and H., $350. Call Red Jones, DR. 8-8819, agt.

SEVERAL flat tandems, 36 ft. to 39 ft. Priced for quick sale. See 634 Northside Dr., NW. TR. 5-0779.

USED TRUCK SPECIAL — (15) '55 Chevrolet 2-ton, 2-speed rear ends. Will sacrifice $675 each. Will sell 10 or more for a reasonable discount.
AUSTIN'S USED TRUCKS
966 Bankhead Ave., NW TR. 2-5874

BISHOP BROS. Used Trucks-Cars
712 Pryor St., SW JA. 4-3456

LIVE TANDEM
ONE FORD T-800 with 10-yd. Marion dump body, 34,000-lb. axle, full air, good 10.00x20 tires, power steering, 3-speed aux. transmission. Clean throughout. Priced to sell.

7 GARBAGE TRUCKS
GARWOOD, PAK MOR
USED TRUCKS—TRUCK PARTS
STANDARD TRUCK & EQUIP. CO.
949 Memorial Dr., SE MU. 8-6610

1 1955, 1 1957 GMC 450. Long body dump trucks. Michelin steel tires. Excellent mechanical condition. Very cheap. SY. 4-1586.

Tandem Dr. Dump Truck
GMC with 8-yd. body. Nice cond. $1,950. Fulton Equip. Co., 2235 Stewart Ave., SW. PO. 7-8606. (5 min. from airport.)

Boats, Motors, Needs 118

Trucks, Trailers, Buses 122

WE ARE repossessing a fleet of 25-B61T Macks with Sleeper cabs, 1957 to 1959 models. All heavy-duty duplex transmissions and dual reduction rear axles, diesel engines. Fleet has been operated under control of A-1 Maintenance Program. Information, contact: Mack Trucks, Inc., Tampa, Florida, 2-7981.

TRUCK HEADQUARTERS
ALL TYPES, SIZES AND MAKES
TRACTORS
9 INTERNATIONAL tractors, 170 to 195 series, air brakes.
5-SPEED transmission, extra good condition.
4 CHEVROLET tractors, excellent condition, with air, low mileage.
FORDS, F-750 tractors, 800 engines with air, 5-speed transmissions, 2-speed axles.
STAKES
DODGE 3-ton, 20-ft. stake body, 2-speed axle, good condition.
CHEVROLETS, long wheelbase, heavy duty, 2-ton, 3 to select from.
FORDS, long wheelbase, heavy duty, 2-ton, 2 to select from.
GMC AND International long wheelbase, heavy duty, 2-ton.
INTERNATIONAL, 170 series, 20-ft. flat.
'53 CHEV., C. and C. L.W.B., 2-speed axle, nice condition.
'56 FORD house trailer tractor, new rebuilt motor.
CHEV. C. and C., 2-ton, 2-speed axle, good tires, 3 to select from.
PANELS
SEVERAL ½-ton panels to select from, extra clean.
CHEVROLETS, 1-ton panels, all in good condition, 4 to select from.
One 4-wheel drive Jeep.
VANS—WALK-INS
FORD 1-ton vans with dual wheels, clean, 2 to select from.
CHEVROLET, Ford, GMC trucks, up to 18-ft. vans, some equipped with aluminum bodies and hydraulic lift gates.
METRO and step-in delivery units. Several to choose from.
2 Sedan Deliveries
Several Pickups
School bus, real clean.
RGA MOTORS
297 North Highland, NE
"Atlanta's Volume Truck Dealer"
JA. 4-4202 JA. 4-4210

Motorcycles, Mtr. Scooters 123

BMW INDIAN MATCHLESS
AL RODI MOTORCYCLE SALES
1400 DeKalb Ave., NE JA. 3-1144

BSA — '59 Motorcycle, buddy seat, low mileage, $495.
JOHN SMITH CO.
555 SPRING ST., TR. 5-8111

CUSHMAN MOTOR SCOOTERS
New and Used—easy Terms
CUSHMAN MOTOR SALES
774 Ponce de Leon—TR. 5-3856

HARLEY DAVIDSON—1957. Real clean, low mileage, lots of extras. Easy terms. DR. 8-4525, agt.

ZUNDAPP—1954 twin 600 CC. Buddy seats. A-1 condition. $295. Call before 6. MA. 7-9165.

1959 INDIAN motorcycle, like new. Can finance. See or call Ransom or Lovell, PO. 1-0671. Universal Motors.

1947 HARLEY 74-OHV	$195
1953 HARLEY 74-OVH	$295
1954 HARLEY 74-OVH	$445
1955 HARLEY 74-OVH	$495
1956 HARLEY 74-OVH	$695
1959 TRIUMPH T-120	$795
1960 HARLEY FLH	$1,595
1952 3 WHEELER	$395
NEW "Topper" Scooters	$449
NEW Super 10 HARLEY	$485

Open Friday's till 8 p.m.
MARION ROBERTS, 1126 W. P'tree

1960 HARLEY Sportster CH. 2,700 mi. Sacrifice. JA. 3-8628, Courtesy Mtrs., 296 Spring St., NW.

1956 MATCHLESS — Single. Perfect condition. PL. 3-8579.

NOTICE
DWAIN TAYLOR'S Triumph motorcycle sets new record for all local strips. ET 10.59-132.59 m.p.h. at Yellow River. He challenges all motorcycles and hogs July 3 and 4. Ride a Triumph and be first.
BSA-Triumph Sales & Service
ATLANTA M-C SALES
130 Auburn Ave. MU. 8-6067

Auto Parts, Services 124

ARMY truck and Jeep parts Lee Lance, Hwy. 42, Conley, Ga.

FORD GALAXIE, 1959, 300 horsepower engine, transmission, rear end complete, straight shift, less than 500 miles. DR. 3-0217.

GO KART—Wheel and tire assembly at dealer's cost. TR. 3-1476, agt.

DRIVE A LITTLE, SAVE A LOT. East Point Chevrolet, Dlr. PO. 7-2611

Car, Truck Rentals 125

TRUCKS FOR RENT
BELLE ISLE
DRIVE YOURSELF
MOVE YOURSELF
OPEN DAY AND NIGHT
ALL types of trucks. Excellent condition. Hydraulic gates, dollies, furniture pads. Low rates include everything. No hidden extras.
BELLE ISLE
TRUCK RENTAL
180 HOUSTON ST., NE
PHONE JA. 2-9282

MOVE YOURSELF
Save Money
RENT A TRUCK
FROM US
RYDER
Truck Rental
42 Courtland St., NE
PHONE JA. 4-1545

Wanted Automotive 127

WILLYS JEEP — Station wagon, four-wheel drive, lock-out hubs. Will pay cash or trade Oldsmobile sedan. SY. 4-0880, evenings.

WANTED—JUNK CARS Forest Park Metals, PO. 7-9393

WILL buy or sell your car for you. Top dollar. Courtesy Motors. JA. 3-8628.

CASH FOR CLEAN CARS WADE MOTORS, 480 Spring, NW

TOP dollar paid for clean, used cars. Hub Motor Co. JA. 2-9070.

CASH PAID FOR CARS GLENN BUICE USED CARS 367 Spring St., NW JA. 4-1961

NEED CARS! 1946-56. FRANK'S USED CARS. JA. 3-5086.

WE PAY TOP PRICES
IF YOU want to sell your good, clean used car today, we will pay you TOP PRICE for any make or model. We need your car! Come by or call now! Bob Linville, Used Car Mgr.
CENTRAL CHEVROLET
2930 Peachtree Rd. CE. 7-4661

WILL BUY YOUR CAR OR SELL IT FOR YOU. BEST DEAL IN ATLANTA. '49s to '55s. JA. 3-8628, Bkr.

$—CASH—$
FOR your car. Greenway's Used Cars, 550 Whitehall. JA. 5-4144.

Auto Loans, Insurance 128

Lost Your Drivers License
To Get It Back Call
HERALD RLTY. & INS. CO.
1208 Atl. Fed. Sav. Bldg. MU. 8-0831

Imported or Sports Cars 129

AUSTIN-HEALEY (1955) Roadster. Radio, heater, new tires, top. TR. 2-4345.

AUSTIN HEALEY — 1959 "Sprite." Call PO. 6-4905, after 6 p.m.

AUSTIN HEALEY, '58 de luxe	$2,095
T'BIRD, '58, like new	$2,875
AUSTIN HEALEY, '56	$1,390
TR 3, '58. Real sharp	$1,590
TR 3, '57. Very good	$1,295
MGA, '60. Excellent buy	$1,995
MGA, '59 Super Charger	Special
MGA, '58. Real clean	$1,695
SPRITE, '58. Good buy	$1,290
SIMCA, '59 Vidette	$1,345
OPEL, '59 station wagon	$1,290
CITROEN, '57, like new	$1,295
JAGUAR, '55 Mark 7 4-dr	$875
MORRIS Minor, '58. Perfect	$875

RAY CARTER MOTOR
680 Spring TR. 3-1476

CORVETTE—1958, silver blue, eggshell white top, low mileage, new tires, Wonderbar radio. Cash, trade or finance. $2,295. May be seen downtown any time. Call Mr. Green, JA. 4-7561.

Continued on Next Page

Boats, Motors, Needs 118

Fourth of July "Specials"
New 15' boat, ski rig, 40-hp. motor....$1,199
New 14' boat, 35-hp. motor, trailer....$975
New 14' fishing boat rig, 18-hp. motor, complete....$699
Used 14' boat, 35-hp. motor, trailer....$675
Used 14' boat, 30-hp. Mercury motor, trailer....$499
New "Quick Kamp" camper trailer....$499
20% discount on Cypress Garden Rijo skiis and accessories
Northside Marine Service
"Your West Bend Dealer"
2053 Marietta Blvd., NW SY. 9-1460

Imported or Sports Cars 129

ENGLISH FORD
JAGUAR
AUSTIN-HEALEY
SPRITE
FIAT
M.G.A.
SINGER
MORRIS
TRIUMPH
500 W. PEACHTREE JA. 3-2561
2953 PEACHTREE RD. CE. 3-5309
500 N. MAIN PO. 1-8448
VOLVO SALES
500 W. PEACHTREE JA. 3-2561
2953 PEACHTREE RD. CE. 3-5309
SPORT CAR CENTER
"The South's Largest Imported Car Dealer"

ENGLISH FORD, 1958, Anglia, 2-dr., low mileage, real clean. Will trade. DR. 8-4525. Agt.

ENGLISH FORD, Prefect — 1951. Clean, good shape. $225. PO. 1-1816.

FIAT — 1952 station wagon, $230. Contact Capt. Bowen, office TR. 6-3311, ext. 3557; res. GL. 7-6941.

FIAT—1959 "600." By owner. Mechanically perfect. 9,000 miles, over 40 m.p.g. Wonderful second car. Owner bought new car. TR. 2-6524; nights HE. 5-0026.

GERMAN Ford Taunus, 1952. Good condition. $395. BL. 5-3900.

HILLMAN—1958 4-door sedan. White walls, heater. 11,000, clean. $995. ME. 6-6031.

JAGUAR — 1952, Mark VII sedan. Perfect mechanical condition. DR. 3-0147.

MERCEDES-BENZ
AUTHORIZED DEALER
SALES—SERVICE—PARTS
HIX GREEN BUICK CO.
41 North Ave., NE TR. 2-5844

MERCEDES-BENZ 220-S — 1959. Excellent condition. Radio, air conditioner. JA. 4-8947.

MERCEDES-BENZ — 1951, model 220, 4-door sedan, excellent, $800. CE. 7-9021, after 5:30 p.m.

MGA Roadster, 1959, black, whitewalls, radio, heater, $1,985. DR. 8-3231, after 6 weekdays.

MORRIS MINOR—'59. Excellent condition. 9,400 actual miles. Heater. White-wall tires. MU. 8-0308. After 5 p.m., MA. 7-1919, MA. 2-3355.

METRO — 1958, R. and H., like new. Special, priced to sell. TR. 2-8839. Sagon Motor Co., 699 Spring St., NW.

M-G convertible, '59, 14,000 miles. White. Excellent condition. By owner. Bill Trapnell, TR. 6-3595.

RENAULTS—PEUGEOTS—OPELS
HANSON BUICK, INC.
Decatur, DR. 3-1685

PORSCHE—1959, Carrera, de luxe. Perfect condition. Factory purchase. Loaded with extras. Over $2,000 off. JA. 4-1974.

Renault, '57
4-DR., R. AND H., low mileage. Only $795.
JOHN SMITH CO.
555 SPRING ST. TR. 5-8111

RENAULT — '60, R. and H., white tires. This car is new. Assume payments of $49 per month. For this special call Buddy Barton only. CE. 3-5319, agt.

RENAULT DAUPHINE — 1959. Radio, heater, new tires. Take up notes. DR. 7-8072.

RENAULT Dauphine, '58. No required down payment. Notes of $39.80 per month. Call Bill Joy only, JA. 5-8428, agt.

RENAULT—'60, 36-month warranty. $43.80 mo. No required down pymt. Call Bill Joy, JA. 5-8427, agt.

RENAULT DAUPHINE — 1960. New. Fully equipped. Pay tax down and take up payments of $49 month. Call Geo. McKinney, CE. 3-5319, agt.

RENAULT — '57. This car is like new. $35 down, $7.90 per week. Ideal for 2nd car. For this special call George McKinney, CE. 3-5319, agt.

Simca, 1958
4-DOOR, R. and H., nice, low-mileage car. Only $895.
JOHN SMITH CO.
555 SPRING ST. TR. 5-8111

SIMCA — 1960 ARAINE SEDAN. Almost new factory-official car.
HENRY MOTOR CO.
Chrysler-Plymouth since 1928
East Point, Ga., PO. 6-7803

VOLVO AND SAAB
FIAT AND TR-3
"AUTHORIZED SALES—SERIVICE"
FOREIGN CAR SALES
318 N. Main, E. P. PO. 7-0565

VOLVO—1959. White walls. 11,000 miles. One owner. TR. 4-0515, MU. 8-5201, Ext. 353.

VOLKSWAGEN—1959. Sunroof. Excellent condition. $1,350. DR. 3-0534.

VOLKSWAGEN—'60. American models. 5½ pct. bank fin. Minimum down pymt. United Imports, GL. 7-2551.

VOLKSWAGEN — 1959 De Luxe. American model. All accessories. 13,500 miles. $1,495. GL. 7-9776; GL. 7-0353.

VOLKSWAGENS — Immed. delivery. Jackson Mtr. Co., Dec., DR. 8-7571.

VOLKSWAGEN—1959. Radio, heater, gas gauge. Spotless. 9,000 miles. Must sell immediately. ME. 6-5224, 5-7 p.m.

VOLKSWAGEN—'60
NO WAITING
IMMEDIATE DELIVERY
COMPLETE COLOR SELECTION
36 MONTHS FINANCING
MARION MOTORS
411 W. PEACHTREE, NE
JA. 4-2649

VOLKSWAGEN
LATE-MODEL TRADE INS
GUARANTEED BY
ATLANTA'S ONLY AUTHORIZED
VOLKSWAGEN DEALER
BILL SPREEN, INC.
391 Spring JA. 3-8541

Foreign Economy Cars
SPORT CARS
SALES—SERVICE—PARTS
Import Motors Ltd., Inc.
46 North Ave., NE TR. 6-8228

'59 FIAT, like new, r. and h., 4-dr. sedan. Low miles. $100 down, notes of $42.40 per mo. Call Fred Morgan only. JA. 5-8428, agt.

Autos for Sale 130

BUICKS—All models, best deal.
JOHN DAVIS BUICK
East Point PO. 7-8369

Buick, '58
SPECIAL, 4-dr. sedan. P.B., P.S., auto. trans., R. and H., white. Real nice. 1 owner. Only $1,495.
JOHN SMITH CO.
555 SPRING ST. TR. 5-8111

BUICK—'57 4-dr. hardtop. Radio, heater, Dynaflow, power steering and brakes. A real buy for only $1,295.
TABER-PONTIAC
3153 P'tree Rd. CE. 3-6717

BUICK—'55 Special 4-dr. Radio, heater, Dynaflow. Low down payment. Easy terms. $795.
TABER-PONTIAC
3153 P'tree Rd. CE. 3-6717

BUICK — 1954, hardtop Special. $750. Excellent condition. Call ME. 6-7483.

BUICK — '52 Special. Clean. Good condition. TR. 3-1486 after 5:00.

BUICK—1950. Runs and looks perfect. $10 down, low notes. JA. 3-5086, bkr.

BUICK, '55, 4-dr., real sharp car. $595. Can buy with no money down. Wagstaff Motors, 8th and Spring. TR. 4-2756.

BUICK—1954, Special. R. and H., A.T., $545. $100 down. Call McCune, JA. 5-5587, agt.

BUICK, '59 LeSabre, 2-dr. sedan. Heater and Dynaflow transmission. Only 14,000 actual miles. Like-new condition. Must sacrifice this week. $95 down, $29.14 semi-monthly. Call Hugh Pickering, JA. 5-8426, agt.

BUICK—'50, Super, $195. Steal. PL. 3-9214.

BUICK—1952, HT. $200. Courtesy Mtrs., 296 Spring St., NW. JA. 3-8628.

BUICK—1953, "8" Own. selling. Excel. cond. $495. Call CE. 3-0664, nites.

BUICK—1958, 4-dr. Special, 16,000 mi. LIKE NEW, 1 OWNER, R. and H., P.S., P.B., automatic trans., W.W. $200 cash and $67.31 mo. Call Charlie Jolley, DR. 8-9711.

BUICK—'56 STA. WAGON $10.85 PER WEEK

PRESSED? LOOK!
NEED LOW-PRICED TRANSPORTATION?
$10.89 DOWN O.A.C.
ALL PAYMENTS QUOTED ON PER WEEKLY BASIS.
'53 OLDS, 2-dr., "88," hardtop, automatic, $7.85; '59 Simca wagon, nearly new, $12.85; '55 Chev., 2-dr., 6-cylinder, $12.40; '59 Plym., 2-dr., 5,000 miles, $11.40; '58 Plym. wagon, automatic, 8-cylinder, $14.57; '59 Plym., 4-dr., fully equipped, $13.86; '58 Dodge 2-dr. hardtop, A.T., R. and H., P.S., $13.85; '55 Pontiac 2-dr., $9.36; '56 Olds, "88," 2-dr. sedan, $10.44. These cars were bought at sacrifice prices from overstocked dealers, and are all priced to sell. Perhaps combining your loans we can lower your payments and sell you a car too. Call DR. 3-8546, 5 p.m. to 9 p.m. evenings only. Agt.

JOURNAL-CONSTITUTION WANT ADS PAY OFF

Autos for Sale 130

BUICK—1956, HT. Take over pymts. Courtesy Mtrs., 296 Spring St., NW. JA. 3-8628.

BUICK—'58, Super, all accessories, 4-door, exceptional buy. DR. 8-0912.

BUICK—'56, 4-dr. Century hardtop, R. and H., A.T. Nice. $950. $125 down. Call McCune, JA. 4-3457, agt.

BUICK—'55, 2-dr. Special Straight drive. Like new $795. $125 down. Call McCune, JA. 4-3457, agt.

BUICK — '56, Roadmaster hardtop, A.T., R. and H. Take up payments Call Purdue, JA. 4-4680, agt.

BUICK—1956 Special, 2-door hardtop, LIKE NEW. $895. Call any time. TR. 5-7044, agt.

BUICK—1955, four-door, W.W. tires, heater, $500. 1454 DeKalb Ave., NE. JA. 3-5981.

BUICK — 1953, auto., radio, heater, white sidewall tires, clean, drives perfect. $10 dn. $26 mo. Credit no object with good job. PL. 8-4527, agt.

CADILLACS
CLYDE OWEN SAYS:
I'LL guarantee you can't buy a Cadillac for less. I'm here in person this week to give you just that kind of a deal. One of the largest stocks in the country. '60 models, some as much as $1,350 below regular price. A big stock of '59 models, some less than 10 months old with real low mileage. Other model Cadillacs from '53 thru '58 models. We are overstocked and mean to move these Cadillacs. See them now and through the holiday weekend.
CLYDE OWEN
PERSONAL PHONES
Day, TR. 5-9038
Nights, TR. 2-6476
COMPANY PHONES
TR. 5-8381 TR. 2-4791
SALESMEN
Roby Tumlin — George Tyson
Duke Hodges

CADILLAC, '55 "62," 4-dr. Fully equipped, 28,000 actual miles. One owner. Priced to sell. Can be arranged with no money down. Jack Green, ME. 6-4301, agt.

CADILLAC ambulances, 1952 and 1948. Both good shape. Excellent for fishing cars or panel trucks. Real cheap. Atlanta Ambulance Aide, Inc. TR. 3-2637.

CADILLAC—1957 Sedan de Ville. All possible extras including factory air. Clean, low mileage. Bargain at $2,650. Owner. See at Shell Service Station, 10 N. Avondale Rd., Avondale Estates.

CADILLAC — '56 Eldorado Seville. Cost $8,000. Absolutely perfect. Sacrifice $2,500 or trade. TR. 6-5976. TR. 4-7244.

CADILLAC — 1954, coupe, excellent condition. Extra clean. Beautiful white. Power brakes, steering. DR. 3-4125.

CADILLAC—1955 Coupe de Ville. Perfect condition. All extras including factory air conditioning. Owner leaving and must sacrifice. Only $1,475 and this beautiful 2-tone blue and white Cadillac is yours. CE. 3-8661.

CADILLAC—'58, (2) deVilles. Both cars showroom cond. and like new. One with air. Must sell one. PO. 7-8244, bkr.

CADILLAC—1959, "62" series coupe, all power, no air. JA. 4-5420.

CADILLAC—'59, 4-dr., "62" hardtop. Solid white, air conditioned. $4,575. $425 down. Call McCune, JA. 4-3457, agent.

CADILLAC—'59, hardtop coupe. Excellent condition, R. and H. By owner. TR. 2-2357, 9-5 p.m.

CADILLAC — '59 "62," black, 4-door hardtop. Like new, 3,900 miles. $4,750. Owner. TR. 2-3379 after 6 p.m.

CHEVROLET
HEADQUARTERS
CARS AND TRUCKS
SALES-PARTS-SERVICE
"THE OLD RELIABLE"
JOHN SMITH CO.
536 W. PEACHTREE TR. 5-8111

CHEV. — '60, Station Wagons and Impalas. Extra special. $2,239 complete price. Some list for over $3,000. $100 down delivers. Payments as low as $62.07 per month with Central's huge average allowance. Special low cost GMAC and bank terms.
CENTRAL CHEVROLET
2930 Peachtree Rd. in Buckhead
CE. 7-4661 Open 'til 10 p.m.

CHEVYS — '60. Brand-new hardtop sport coupes. Reduced to only $2,295. List for almost $3,000. Not stripped. This price includes radio, heater, white side-wall tires, 2-tone paint. In stock as advertised. Nothing else to buy. $100 down cash or trade delivers. Balance to suit you. Hurry! Limited time only.
CENTRAL CHEVROLET
2930 Peachtree Rd. in Buckhead
CE. 7-4661 Open 'til 10 p.m.

CHEVROLET — "8," '56, 2-door, straight drive, four-bbl. carb. Two-tone yellow and black finish. Excellent. $895. Others.
HUGGINS MOTORS
370 W. Peachtree St., NW
MU. 8-6697

Chev., '60, Brand-New
$100 DOWN, $59 per mo. A full 6-passenger. Call Harvey Charvin, DR. 7-6413, agent.

CHEV. — '60. Corvair. "Extra special." $1,695 complete price, including R. and H., white tires. This is the full price. Nothing else to be added on, nothing else to buy. $49 down delivers. Terms to suit you. (Limited time only.)
CENTRAL CHEVROLET
2930 Peachtree Rd. in Buckhead
CE. 7-4661 Open 'til 10 p.m.

CHEVROLET—1959 Bel Air 2-dr. sedan, stick shift, 230-hp. engine, radio, heater, red and white with white tires. Extra sharp.
CAREY PAUL MOTORS
687 Spring St. TR. 6-3776

CHEVROLET '57. Real nice. $75 down, small notes. Oscar Kite, PO. 6-0422, Bkr.

CHEV.—'51 Spt. Cpe. Black, stk. sharp. No cash needed, $27 mo. 889 W. P'tree Motors, TR. 2-2894.

CHEV. — '60 Impala, 4-dr. sedan. Reduced to $2,475. Lists for more than $3,000. Fully equipped with radio, heater, Powerglide, white tires, back up lights. $150 down delivers. Call DON TROLLINGER at CENTRAL CHEVROLET, CE. 7-4661.

CHEVROLET—'53, Bel Air, 2-dr., extra clean, R. and H. No cash needed. Will accept trade. See or call Bobby Ransom, PO. 1-0671. Universal Motors.

CHEVROLET — '53, 2-dr., radio, heater, a good second car. Easy terms. $495.
3153 P'tree Rd. CE. 3-6717

CHEVROLET — 1958, Delray, silver blue, economical transportation. Owner. GL. 7-8009.

Chevrolet, '56
2-DR. SEDAN, heater, 6-cyl., straight shift, good transportation. Only $495.
JOHN SMITH CO.
555 SPRING ST. TR. 5-8111

CHEVROLET — 1956, 4-door, Bel Air, V-8, Powerglide. Radio, heater. $995. Owner. CE. 7-1138.

CHEV., FORD
'50 THROUGH '57 straight sticks and automatics, financing arranged regardless of credit. JA. 5-4482, agt.

CHEV., '55 2-dr. Bel Air, 6 cylinders, automatic, like new, $795. Small down payment, low monthly notes. PO. 6-5373, agt.

CHEVROLET—1955, Bel Air, "210," sedan, V-8 engine, power brakes, power steering. Perfect condition. 17,000 miles. Private party. CE. 7-1428. If no answer, TR. 5-0760.

CHEVROLET (1956), Bel Air, 4-door, low mileage, one owner, $1,195. CE. 7-2621.

CHEVROLET—1959. Four-door Bel Air. No money required. Take up payments. 872-0617, after 6 p.m. Owner.

CHEV., '55 2-dr. Clean, extra good, no down payment necessary, $495. Mitchell Used Cars, 670 Spring St., TR. 2-4907.

CHEVROLET, 1959 Brookwood Station Wagon, 4-door, eight-cylinder, automatic transmission, heater, 10,000 miles, excellent condition. Al Nalbach, TR. 5-7921.

CHEVROLET—Sport coupe, 1957. Unusually clean. Call HI. 3-7779.

CHEVROLET—'58 Impala. Radio, heater, Powerglide. Clean as a pin. Only $1,795.
TABER-PONTIAC
3153 P'tree Rd. CE. 3-6717

CHEVROLET — 1953, 4-door. Clean. Private owner, DR. 3-8551.

CHEVROLET — '53 210, 2-dr. Automatic transmission. Sharp. Assume notes $28 per mo. Call McGee, DR. 8-8655, agt.

CHEVROLET—1960 Bel Air, $150 cash, assume notes. Have good reason for selling. Sam Kinsey, agt. DR. 8-8819.

Autos for Sale 130

CHEVROLET, '56, radio, heater, 2-tone paint, extra clean. $75 cash, $49 mo. Good reason for selling. Call Sam Kinsey, bkr., DR. 8-8819.

CHEVROLET — '55, 4-dr., V-8, PG., radio, heater. Sharp. Assume notes $39 per mo. Red Jones. DR. 8-8819, agent.

CHEVROLET—'50, Corvair. Brand-new. $100 dn., $54.30 per mo. Call Red Jones, DR. 8-8819, agt.

CHEVROLET—1959 Impala convertible. Solid red. Radio, heater, white walls, straight shift. See at 2151 Campbellton Rd. PL. 5-9165.

CHEVROLET — 1956, 2-door, V-8, Powerglide, blue and white, extra clean, $900. TR. 2-3143.

CHEVROLET, '58 sport coupe, $1,495. Can buy with no money down. Wagstaff Motors, 8th and Spring. TR. 4-2756.

CHEVROLET — '59 Impala coupe. Stick. Three 2's, cam and special rear end. R. and H., P.S., white tires. 15,000 miles. Local car, never raced. Special end-of-month price $1,995. Discount Mtrs., GL. 7-3551.

CHEVROLET (3)—'55 sport coupes, Powerglide, R. and H., V8, 2-tone and white tires. Clean cars. Priced to sell at $995 each. Discount Motors, GL. 7-3551.

CHEVROLET—Corvair, '60. Practically new. Less than 3,000 miles. R. and H., W.W. tires. Can be handled for $95 down. PO. 7-8244, bkr.

CHEVROLET—1958, 4-dr. Bel Air hardtop, R. and H., A.T., nice, $1,495. $150 down. Call McCune, JA. 5-5587, agent.

CHEVROLET — '54, 4-dr. Bel Air. Straight drive, clean, $495. $95 down. Call McCune, JA. 5-5587, agt.

CHEV.—'49 2-dr Styleline de luxe. Runs good, $165.
JOHN SMITH CO.
555 SPRING ST., TR. 5-8111

CHEV.—'59 IMPALA convert, Power Glide, 230 engine. R. and H. Low mileage. 1 owner. Only $2,395.
JOHN SMITH CO.
555 SPRING ST., TR. 5-8111

CHEVROLET—'53, heardtop, stick, take up payments. Call Purdue, JA. 4-4680, agt.

CHEVROLET—'60, Impala 4-dr. hardtop, R. and H., automatic, low mileage. Like new. $2,395. Atlanta Outlet, 2457 Stewart Ave., SW. PO. 7-0153.

CHEVROLET—'59, Bel Air, 4-dr., solid white. Call Purdue, JA. 4-4680, agent.

CHEVROLET—'54, 4-dr., R. and H., straight drive. $495. $95 down Call McCune, JA. 4-3457, agt.

CHEVROLET — 1957 sport coupe. Black with white top, 36,000 miles. TR. 2-9879.

CHEVROLET—'56, straight drive, 6-cylinder, clean. Main Street Motors, 2120 Stewart Ave.

CHEVROLET—'56 (2) sport coupe, straight stick, R. and H., white tires, $1,095. Main St. Motors, 2120 Stewart Ave.

CHEV.—'52, Bel Air sport coupe, looks and runs like new, $10 dn., $6.73 per week. Agt. PO. 1-0577.

CHEVROLET — '56, convertible, 6-cylinder, Powerglide, radio, heater, $1,095. Main Street Motors, 2120 Stewart Ave.

CHEVROLET—'51, de luxe, auto., R. and H., white tires, clean, drives perfect. Complete financing arranged on telephone. $10 dn. $23 mo. Credit no problem with good job. PL. 3-7500, agt.

CHEV., '55 Bel Air sport cpe. R. and H. auto. trans. Yellow and white. Priced to sell. TR. 2-8839. Sagon Motor Co., 699 Spring St., NW.

CHEVROLET — 1953, radio, heater, one owner. A-1 condition, $425. ME. 4-8588.

CHEV., '56 Bel Air sport cpe., red and white, R. and H., Powerglide. Ready to go. $1,295, this week only. TR. 2-8839. Sagon Motor Co., 699 Spring St., NW.

CHEV., '59, Impala cpe., solid white, 4-forwards in floor. Drive this one. It's ready. TR. 2-8839, Sagon Motor Co., 699 Spring St., NW.

CHEV., '58 Impala convertible, new top, R. and H., auto. trans., solid black. Ready to go. $1,795. This week only. TR. 2-8839, Sagon Motor Co., 699 Spring, NW.

CHEVROLET — '55, 6-cylinder, standard transmission, extra clean. Radio, heater. No required down payment. $35.76 per month. Call Baker, CE. 3-5319, agt.

CHEVROLET — 1957 convertible. Powerglide. Powerpack. Clean. $1,435. CE. 7-8485 after 6 p.m.

CHEVROLET — 1957 convertible. Powerglide. $1,495. MA. 7-1731, MA. 7-2486.

CHEVROLET — 1957 (six) stick. Black, white tires, radio, heater. Extra nice. Del Ray, trade. $795. MA. 7-8875.

CHEVROLET—1953. Clean. $400 cash. HI. 3-9480, after 7 p.m.

CHEVROLET—1960, 2-door, Bel Air sport coupe, V-8. Radio, heater, straight drive. 1,450 miles. Will help arrange financing. Leaving for service. Must sell by July 1. ME. 4-7068, after 6.

CHEVY.—1950, 1-owner, $250. $25 dn. $50 per mo., Courtesy Mtrs., 296 Spring St., NW, JA. 3-8628.

CHEVROLET—'53. Assume loan, $36 per mo. PO. 6-0841, agt.

CHEV. — '50, AUTOMAT. NICE. PL. 3-9214.

CHEV. — '50, GOOD SEC. CAR. PL. 3-9214.

CHRYSLER, 1954 4-dr., Powerflight, sharp. Radio, heater. Assume notes $28 per mo. Gokee. DR. 8-8810, agt.

CHRYSLER—1955 4-dr. New Yorker. $695. PO. 7-8822, agt.

Dart Demonstrators
LOW MILEAGE
TREMENDOUS SAVINGS, new-car warranty. All colors, all body styles. Call me today. Irving Silver, "The Silver Dollar Man." Days, TR. 2-6661. Evenings, CE. 3-8668, agt.

DE SOTO—Clean '49 2-door sedan. $175. Phone BU. 9-2502.

DODGE — 1950 4-door. Excellent. $195. PO. 6-1011, agt.

DODGE — 1958 Custom Royal, two-door hardtop, power steering, power brakes, air conditioning, radio, two-tone gray, 44,000 miles. Excellent condition, $1,850. Owner, GL. 7-9659.

DODGE—'55, convt. Like new. 20 pct. dn., $47 per mo. PO. 6-0841, agt.

DODGE—'48 cpe. Extra clean, good cond., $195.
JOHN SMITH CO.
555 SPRING ST., TR. 5-8111

FORD, '52 Customline, 4-dr. Fully equipped. No down payment, $4.50 week. Call Frank Cochran, ME. 6-4301, agt.

FORD—1956, V-8, Victoria, Fordomatic, R. and H., P.S., white tires, fender skirts, 2-tone paint. Very nice. $995. F. T. Chamblee, 2908 P'tree Rd. CE. 3-9666, agt.

FORD—1955, 2-dr., sedan, V-8, extra-nice car with many, many unused miles. In fact, one like this is hard to find. If you are interested in a first or second car, you will buy this one for only $645.
TIMMERS CHEVROLET
329 Whitehall St. MU. 8-5000

FORDS, ANY 1960 MODEL
NO DOWN PAYMENT
NO MONTHLY payment due until August. Call Ted Stevens, or Paul Wallace, PL 3-2121, agt.

FORD—'59, Galaxie, radio, heater, power steering, automatic transmission, 9,800 miles. Owner. Best offer. DR. 8-2721.

FORD, '58, 2-dr. Custom 300. "6." $1,095. Wagnon Mtrs., 218 E. Ponce de Leon, DR. 7-6451.

FORD—1957, "500," Fairlane. 2-tone, white-wall tires. Must sell, $1,100. PL. 3-2653.

FORD, '55 4-dr., A.T., heater, w.-w. tires, extra nice. No down payment necessary. $695. Mitchell Used Cars, 670 Spring, TR. 2-4907.

FORDS '60
360 HP—Straight Shift
5 STARLINERS, 1 red convertible, 1 Fairlane "500" 2-dr. These cars fully equipped with HD suspension. Also 2 demos. in same. Phil Bonner, ME. 6-4301, agt.

FORD, '57, "500," 3 of these cars, coups and 4 doors, $100 dn. Call Crowe, BU. 9-4411; home, BU. 9-3147, bkr.

FORD, '56 Victoria, straight drive, overdrive, black and white, like new, $50 dn. Call Norwood, BU. 9-4411, broker.

FORD-CHEV.-OLDS.
SEVERAL makes and models, financing arranged regardless of credit. 480 Whitehall, JA. 5-0211, agt.

Fords and Chevys, '50 thru '56
NO DOWN PAYMENT
We finance anyone. JA. 4-0609, agt.

FORD—1959 2-dr. hardtop. Radio, heater, Fordomatic drive, 2-tone paint. Real sharp. $2,095.
TABER-PONTIAC
3153 P'tree Rd. CE. 3-6717

FORD—'58, 2-door Victoria. Power brakes, radio, heater. Low mileage. Extra clean. Will sell or trade for cheaper car. JA. 3-4223.

FORD—'54. 6 to choose from. No cash needed, assume notes. See or call Lovell or Ransom, PO. 1-0671. Universal Motors.

FORD, 1956 Station Wagon, 6 passenger, clean, Fordomatic. Radio, heater, assume notes $55 mo. Gokee. DR. 8-8810, agt.

FORDS, Chevrolets, Plymouths, Olds. Do you have weak credit? $10 to $75 down. Call me, your credit is good here. JA. 4-4680, agt.

FORD—'54 Custom. Stick.
CREDIT NO OBJECT
Take up notes $8.10 per wk. PO. 7-1025, agt.

FORD, '55 Custom Ranch Wagon, V-8, R. and H., straight drive. Extra nice. $895. Vance Harrell, CE. 7-4413, agt.

FORD—See me before you trade for a new or an A-1 used car or we both lose. 100-pct. financing. Credit no problem. See or call Don Morris, PO. 1-0671, agt.

FORDS — We finance anyone regardless of credit. JA. 5-9431, agt.

Autos for Sale 130

FORD, '55 Fairlane 4-dr., R. and H., V-8, w.-w. Fordomatic. Clean. Private owner. TR. 6-8804, MU. 8-1174.

FORD—1960 demonstrators. Big discounts. Foster Ford, BU. 9-2313.

FORD 1959 Custom 4-door, 2-tone blue, radio, heater, clean interior and exterior, whitewalls; ½ original cost, like new. Mrs. Bryan, TR. 4-5712, 8 to 5 p.m. After 5 BL. 5-1397.

FORD '54 club coupe, R. & H. Extra nice, no cash needed regardless of credit. Payments $36 mo. Call PO. 6-9697, Bkr.

FORD—1952 4-dr. R. and H., overdrive, V-8. Extra clean. Nothing down. Terms. 305 Spring St., NW. JA. 4-0325, agt.

FORDS, CHEVS. AND ALL MAKES '54s THRU '60s. Must sell at once. No cash needed or will accept trade. Assume notes. On some cars as low as $39.75 month. Credit no problem with me. Bill Lockley, United Finance, JA. 4-4751.

FORD — 1953 Ranch Wagon, Fordomatic. Radio, heater, $395. Res., ME. 4-7984; bus., MU. 8-5143, agt.

FORD — '59 Galaxie, 4-dr. sedan. Cruis-O-Matic, R. and H., power steering, power brakes, air conditioned. Clean car. $2,195. Bob Mathews, CE. 7-4413, agt.

FORD — 1958 2-dr. Fairlane "500." R. and H., stright stick. This car is like new. No required down payment, $22.95 semi-monthly payments. For this special call Tommy Thompson, CE. 3-5319, agt.

FORDS, '58 CUSTOM 300
'55 Ranch Wagon, PL. 3-8579
Priced reasonable. Can finance.

FORD—1959. Straight stick, "300," V8. Radio, heater, white walls. $200 equity, take up payments $66 month. 377-3061.

FORD, '56, 4-dr. Country Sedan, wagon, $695. Payments $49.95, with no money down. Wagstaff Motors, 8th and Spring. TR. 4-2756.

FORD—1960 Sunliner convertible. Full power. Like new. Take up payments. Will trade. Call Burdette, GL. 7-9865, agt.

FORD—'60 Starliner, fully equipped. Must sell. JA. 4-5427, MA. 7-5286.

FORD—'55, 4-dr. station wagon, R. and H., A.T., air cond., $795. $125 down. Call McCune, JA. 5-587, agt.

FORD—'57, 2-dr. Custom "300," R. and H., straight drive. Clean. $895. $125 down. Call McCune, JA. 5-5587, agent.

FORD, '57, extra clean. Retractable, with full power. CE. 3-2127, after 6.

FORD—'56 Custom, 2-dr., R. and H. Straight dr. Only $695.
JOHN SMITH CO.
555 SPRING ST., TR. 5-8111

FORD—1960, 4-dr., Country Sedan station wagon, R. and H., Fordomatic transmission, W.S.W. tires. Very low mileage. All red. $100 down, $39.32 semi-monthly payments. See Dick Dickerson, JA. 5-8426, agt.

FORD—'59, Galaxie hardtop, straight drive, overdrive, solid black, $1,995. $225 down. Call McCune, JA. 4-3457, agent.

FORD—'57, 4-dr., Fairlane, R. and H., A.T., air conditioned, $1,050. $150 down. Call McCune, JA. 4-3457, agt.

FORD—'58, 4-dr., Fairlane "500," R. and H., A.T., $1,195 $125 down. Call McCune, JA. 4-3457, agt.

FORD—'56, convertible, R. and H., A.T., new top, nice, $1,050. $150 down. Call McCune, JA. 4-3457, agt.

FORD—1949, no money down, radio, heater, overdrive, 4-dr., good transportation. Assume notes $4.88 per week. Call DR. 7-6155, agt.

FORD—1959, Galaxie, 4-door, fully equipped. Assume payments or will take older car as trade. MA. 7-5120.

FORD—'55, club sedan, Fordomatic, radio, heater, white tires, $795. Main Street Motors, 2120 Stewart Ave.

FORD—'57, 4-dr. hardtop, red and white, automatic, radio, heater one owner like new. Main Street Motors 2120 Stewart Ave.

FORD — '53, V-8, straight drive, NOTHING DOWN, $6.75 per week including everything. Agt., PO. 1-0577.

FORD — 1956, Fairlane Victoria hardtop. Fully equipped, excellent condition. $795. BU. 9-6505. Dlr.

FORD—'55 Fairlane Club Coupe, AT., V-8, R. and H. No cash needed, $39 mo., regardless of credit. 889 W. P'tree Motors. TR. 2-2894.

FORD—1949 2-dr., radio, heater. Excellent condition. Must sacrifice. $300. MA. 7-7155.

FORDS and Chevys., '50 thru '56
NO DOWN PAYMENT
We finance anyone. TR. 5-1062, agt.

FORDS — One 2-door and one 4-door, one Chev. 2-door, orig. stick, $10 down. Bargains. Mauldin's Used Cars, 540 Northside Dr., NW. JA. 5-3935.

FORD — 1941 2-door. Radio, heater. Runs good. Sacrifice, $135. BU. 9-2001.

FORD — 1953 2-dr. V-8. Stick, $10 dn., $38 mo. JA. 3-5086. Bkr.

FORD — 1957 convertible. Black. 3-2s. Straight stick. Interceptor transmission. 4.11 rear end. ¾ cam. Extra good tires, extra clean. MA. 7-5182 after 5 p.m.

FORD — 1960 6-cylinder, straight drive, 4-door Fairlane. Heater, white-wall tires. 4 months old. Assume 32 notes at $70. DR. 7-8072.

FORD—'57 Custom, 6-cylinder. S.S., good tires, real nice car. Only $795. PO. 6-5373. Dlr.

FORD—1953. A good solid car. Only $295. JA. 5-4144, agt.

FORD '55 Fairlane 2-dr., V-8, radio, heater, straight drive, easy terms, $795.
TABER-PONTIAC
3153 P'tree Rd. CE. 3-6717

FORD—1955, automatic, radio, heater, white tires, 4-dr., $795. 100-pct. financing can be arranged. Contact Roy Trull, JA. 4-6618, agt.

FORD—1953, V-8, Custom. $275. Cash or terms. JA. 3-8628. Courtesy Mtrs., 296 Spring St., NW.

FORD—1950, V-8, $250. Cash or terms. JA. 3-8628. Courtesy Mtrs., 296 Spring St., NW.

FORD—'50. Assume loan, $36 per mo. PO. 6-0841, agt.

FORD—1960, Starliner, $150. Assume loan, Shell Station, 10th Street and Northside Dr.

GOLDEN HAWK "400"
'57 STUDEBAKER for sale BY OWNER. Call after 6 p.m. BU. 9-6620.

JEEPS, ARMY—Jeep tops $10. Lee Lance, 42 Hwy., Conley, Ga.

JEEP (Army) — New tires, transmission, brakes, wheels; 4-wheel drive. Body good. $595. TR. 6-6210 between 5 and 7 p.m.

LARK CONVERTIBLES
NEW 1960—Fully equipped. No money down on approved credit.
CHICK BARRON, INC.
560 W. Peachtree TR. 5-0007
Your Exclusive LARK dealer

MERCURY, '56, 2-dr. HT. 33,000 actual miles. $1,095. Wagon Mtrs., 218 E. Ponce de Leon, DR. 7-6451.

MERCURY—'53, trade for good boat and motor. Call Alpharetta, Ga., Greenleaf 5-5243.

MERCURY—1958 2-dr. hardtop. Radio, heater, Merc-O-Matic, power steering and brakes. Extra clean. $1,495.
TABER-PONTIAC
3153 P'tree Rd. CE. 3-6717

MERCURY, 1958 Monterey 4-dr., 2-tone, push-button controls, radio, heater. Original owner. Make offer. Phone Norcross, Ga., 2424.

MERCURY—1956 4-dr. R. and H., automatic transmission, runs and drives extra good. Will trade for cheaper car or sell for $25 down. $42 month. PO. 7-8651, agt.

MERCURY, '53 hardtop. R. and H. Stick. Take up payments. Call Purdue, JA. 4-4680, agt.

MERCURY, '53 Monterey, 1st $300 takes. Private party. PO. 7-0584; evenings, PO. 6-0320.

MERCURY—1956, Montclair hardtop, R. and H., A.T., $845, $125 down. Call McCune, JA. 5-5587, agt.

MERCURY '57 Monterey, H. top, 2-dr. Merc-O-Matic. R. and H., power steering and brakes. Beautiful red and white. $1,265.
GUY TERRY MOTORS
639 W. P'tree TR. 6-3709

MERCURY—1957, convertible, black, power brakes, steering, seats, windows. Actual miles 36,000. Condition excellent. See for yourself. Call CE. 7-5128 after 6 p.m.

MERCURY—'54, 4-dr., P.S., P.B., AT., R. and H. No cash needed, $39 mo. 889 W. P'tree Mtrs., TR. 2-2894.

MERCURY — 1958, 2-door sedan, 15,000 actual miles. Loaded. $1,295. Call any time, TR. 5-7044, agt.

Automotive Classified Display

Atlanta's Oldest
MOTOR
and
TRANSMISSION
SPECIALISTS
1—FREE motor analysis.
2—Fastest service in town.
3—Low, low prices.
4—Easy terms arranged, no down payment.
5—Free pick-up.
6—New car warranty.
7—Rebuilt motors and transmissions $119.50 up, exch.
8—Motors and transmissions overhauled as low as $29.50 labor.
9—Wholesale and retail.
MU. 8-1514
SOUTHERN
MOTOR EXCHANGE, Inc.
339 Spring St., N.W.
24-Hour Phone Service

Automotive Classified Display

SALE
1960 PONTIACS
SAVE
$800 to $1,000
Excellent opportunity where LOW down payment is a MUST! GMAC convenient terms.
Smith-Johnson Pontiac
1210 North Main St., East Point
Just beyond Ft. McPherson

Autos for Sale 130

MERCURY—'52, sport coupe, straight drive, one owner, $15 dn., $8.25 per week including insurance and finance charges. Agt., PO. 7-7350.

MERC.—1953, 4-dr. Real nice. Cash or take over pymts. Courtesy Motors, 296 Spring St., NW, JA. 3-8628.

MERCURY — 1954 2-door hardtop. Automatic transmission. Radio, heater. Clean. $495. BU. 4-2734.

NASH—'51, NEW ENGINE. CASH $60. PL. 3-9214.

NASH—'48 Ambassador 4-dr. sedan, runs good, ideal 3rd or 4th car. Special today, only $79.95.
JOHN SMITH CO.
555 SPRING ST., TR. 5-8111

OLDS, '56, "98," 4-dr. hardtop. Full power and air conditioned. Nothing down with $57.60 mo. Call Burdette, ME 6-4301, agt.

OLDS—'58, "98," 4-dr., hardtop. Full power. Owner leaving town. Assume notes. Call Frank Cochran, ME. 6-4301, agt.

OLDSMOBILE — 1952, 88, 2-door. Good condition, radio, heater. SY. 4-7436.

OLDSMOBILE—1960, blue convertible. Take over payments, $131 per month. Will take trade boat, car, what have you for equity, or $300 cash. CE. 7-1428; if no answer, TR. 5-0760.

OLDSMOBILE, 1953. Metallic green. Power brakes, 2-door Super "88." Nicest in town, $475. MU. 8-2808.

OLDSMOBILE, 1955. Radio, heater, power brakes, automatic transmission. Best offer, CE. 3-2336.

OLDS — '55, Super "88," power steering and brakes, auto., R. and H., white tires, total price $795 with $190 down. I can get anyone financed no matter how bad their credit. Also, '49 Chevrolet. No money down. 1111 Lee St., SW. PL. 3-7500, agent.

OLDSMOBILE—1955 "88" hardtop 2-door. Hydra-Matic, radio, heater. Owner now in Army. Sacrifice $595. TR. 2-4840.

OLDS—1954, 4-dr. "88," R. and H. A.T., nice, $595. $125 down. Call McCune JA. 5-5587, agt.

OLDSMOBILE — 1954, 2-dr. A.T., R. and H. Take up payments. Call Purdue, JA. 4-4680, agt.

OLDS—1950 4-dr. Nice. Nothing dn. $29 mo. JA. 3-5086, bkr.

OLDS—'55 "98" 2-dr. Holiday. P.S., P.B., auto., R. and H. No cash needed. $43 mo., 889 W. P'tree Mtrs., TR. 2-2894.

OLDS. — '54 Sedan. Real good, $450.
PONTIAC — '55 Catalina. HT. Extra good, $595.
FORD—'53 Convt. coupe, one owner, $295.
THE above cars have been serviced and ready to go. $25 down will drive any one away. 87 Simpson St., NW, cor. Williams St. (NE Expressway). JA. 5-7529

OLDSMOBILE — 1956 "88" Super Holiday, 2-door, radio, heater, power brakes, steering. Clean inside and out. Owner, $1,095. ME. 4-9224.

OLDS, '57 Sup. "88." Absolutely like new. $95 dn. Bal. mo. PL. 8-6791, agt.

OLDS.—'56 "88" Super, 4-dr. Holiday, hydra, all power. Perfect, $215 down and $50 mo. Owner, DR. 7-8221.

OLDS—'56, 4-dr., "88," R. and H., A.T., $950. $125 down. Call McCune, JA. 4-3457, agt.

OLDS—'55, 4-dr., hardtop. Automatic, radio, heater, white tires, 2-tone paint, $995, 100 pct. financing can be arranged. Contact Roy Trull, JA. 4-6618, agt.

OLDS—1956, "88," 4-dr. $795. Cash or terms. Courtesy Mtrs. 296 Spring St., NW. JA. 3-8628.

OLDS—1951, "88," 4-dr. $150. Cash or terms. Courtesy Mtrs., 296 Spring St., NW. JA. 3-8628.

PLYMOUTH, '56 Plaza, 4-dr., 6-cylinder. R. and H. Extra clean. Sacrifice for only $795. Dan Patterson, CE. 3-9666, agt.

PLYMOUTH — '57, $750. 4-door Savoy, V-8. Automatic transmission. R. and H., two-tone blue. Owner. BL. 5-4048.

PLY. — '53, straight drive, new paint and runs like new, $10 dn. $675 per week. Lets you ride with pride. Agt. PO. 1-0577.

PLYMOUTH—1955, 4-dr. Savoy, R. and H., straight drive, $595. $100 down. Call McCune, JA. 5-5587, agt.

PLYMOUTH, '56 station wagon, $595. Payments $33.50 with no money down. Wagstaff Motors, 8th and Spring, TR. 4-2756.

PLYMOUTH, '56, 4-dr., $595. Payments $33.50 with no money down. Wagstaff Motors, 8th and Spring. TR. 4-2756.

PLYMOUTH — '51. Excellent condition. New tires. $295 CASH. DR. 8-7987.

PLYMOUTH—1952. Like new. Bargain, $350. No dn. $21 per mo. Courtesy Mtrs., JA. 3-8628.

PLYMOUTH—'53, Cranbrook, 4-dr. Straight shift, R. and H. 36,000 miles. $30 down, $27 mo. Fine Cars, Inc., 445 Spring St., NW. JA. 5-2047.

PLYMOUTH—1949, Station Wagon. Like new. No down payment. E-Z terms. JA. 5-4144, agt.

PLYMOUTH—1953 HT. R. and H. $25 down, $8 week. Credit no problem. JA. 5-4144, agt.

PLY.—'49. Assume notes, $40 per mo. PO. 6-0841, agt.

PLYMOUTH—'56, convertible, R. and H., stick. Take up payments. Call Purdue, JA. 4-4680, agt.

PONTIAC — 1960 Catalina sport coupe, Hydra-Matic. Radio, heater. White walls. $2,775. Cash or trade. Dave Ellison, JA. 3-5871; nights, BL. 5-6814.

PONTIAC, 1952, Catalina HT, $295 full price. Terms. JA. 3-5086, Bkr.

PONTIAC, 1959 Bonneville convertible, radio, heater, Hydramatic, power steering and brakes, electric windows, premium tires. One owner. Easy terms. Special for the price.
TABER-PONTIAC
3153 P'tree Rd. CE. 3-6717

PONTIAC—'56 Catalina coupe. Radio, heater, Hydra-Matic, 2-tone paint. Extra clean. $995.
TABER-PONTIAC
3153 P'tree Rd. CE. 3-6717

PONTIAC, 1953 Catalina hardtop, Hydra-Matic transmission, whitewall tires. Will sell reasonably. PO. 7-7170.

PONTIAC—1958 Super Chief. White and red. Fully equipped. Like new. Private owner. TR. 4-5144.

PONTIAC—'56 Star Chief Catalina coupe. P.S., P.B., R. and H., new auto. trans. Leather interior. 44,000 miles. One local owner. Special $995. Discount Motors, GL. 7-3551.

PONTIAC — 1952 CATALINA, H.T. REAL CLEAN, $250. CASH OR TERMS. JA. 3-8628, BKR.

PONTIAC, '57 hot rod. Fuel injection, floor-board stick, retractable rear end. Solid red. Call Purdue, JA. 4-4680, agt.

Autos for Sale 130

PONTIAC — '56 Star Chief convertible. New top, R. and H. A.T., $945. $150 down. Call McCune, JA. 5-5587, agent.

PONTIAC, '55, 4-dr. A.T. R. and H. Take up payments. Call Purdue, JA. 4-4680, agt.

PONTIAC—The nicest '50 straight drive in town. This car can be bought for nothing down. PO. 7-8244, broker.

PONTIAC—1952, Catalina, HT. Real clean. $250. Cash or terms. Courtesy Mtrs., 296 Spring St., NW. JA. 3-8628.

PONTIAC—'53. Nothing dn., take up payments $7.50 per week. PO. 1-4567, broker.

PONT.—1952, HT. EXTRA CLEAN. PL. 3-9214.

PONTIAC—'54, 4-dr., A.T. R. and H. Take up payments. Call Purdue, JA. 4-4680, agt.

PONTIAC—'56, Star Chief hardtop, R. and H., A.T., nice, $945, $125 down. Call McCune, JA. 4-3457, agt.

PONTIAC — '50, hardtop, $115, $15 down. Call McCune, JA. 4-3457, agt.

PONTIAC — 1955, Star Chieftain, R. and H., P.B. $795. Call any time. TR. 5-7044, agt.

PONTIAC—'54, Star Chief, 4-dr., $20 dn., $8.25 per week. Some weak credit acceptable. Agt., PO. 7-7350.

PONTIAC — '57 Star Chief hardtop, 4-dr., exceptionally clean, low mileage. Main Street Motors, 2120 Stewart Ave., SW.

Pontiac, 1953
2-DOOR hardtop, Hydramatic, R. and H. Special $395.
JOHN SMITH CO.
555 SPRING ST. TR. 5-8111

RAMBLER — '58 Cross Country 4-dr. station wagon. Factory air conditioned, A.T., radio, heater, luggage carrier. Like new. $1,645. Compare at $1,795. Call Charvin, DR. 8-8810, agent.

RAMBLER American, 1959. Super 2-door. Radio, heater, excellent shape. Cleanest used Rambler anywhere. Pay small equity, assume notes. Owner, CE. 7-6662.

RAMBLER, '57 wagon, a beautiful car, $1,295. Payments $67.80 with no money down. Wagstaff Motors, 8th and Spring. TR. 4-2756.

RAMBLER—Sales and service. Bob's Rambler, 741 Spring St., TR. 5-2545.

STUDEBAKER—1959, Lark, 4-dr., R. and H., overdrive. Sacrifice for only $1,295. Harris Hubbard, CE. 7-4413, agent.

STUDEBAKER—'55 Commander 4-dr. V8, auto. trans., heater, 2-tone, white tires. This car is perfect in every way. Terrific bargain at $395. Discount Motors, GL. 7-3551.

STUDEBAKER — 1951 Champion 4-door. Good condition. DI. 4-0773.

STUDEBAKER — '55 Champion 2-dr. Overdrive, heater. Real sharp, assume notes of $28 per mo. Call Charvin, DR. 8-8810, agt.

THUNDERBIRDS
FOR the best deal on a new Thunderbird, call Burdette, Russ Bramblet Ford, ME. 6-4301.

Autos for Sale 130

THUNDERBIRD, 1959. Black, low mileage, extra nice. Smith-Johnson Pontiac, 1210 North Main, East Point. PO. 7-7491.

WILLYS — '55 wagon, R. and H., OD. Real nice, $595. Ferrell-Samples Motor Co., 674 Spring, TR. 4-1204.

ED VOYLES MOTOR CO.
Ga.'s Largest Volume
Rambler Dealer
EAST POINT PO. 6-6257

MITCHELL Motors, Inc.
"Your Oldsmobile Dealer"
Authorized Sales and Service
350 W. Peachtree St., NW JA. 2-5255

Tom Mitchell Rambler
SERVICE AND PARTS
3130 Roswell Rd. CE. 7-9237

Autos for Sale 130

BEAUTIFUL Lincoln, '60, Polaris white Premiere, 4-dr. hdtp. Fully equipped. Driven by Co. official. Less than 2,000 mi. You must see and drive this one. Call Fred Owen, DR. 7-6451, agt.

FRANK GRAHAM CO.
600 W. Peachtree TR. 6-8231

TRADE AT THE BUICK CENTER
46 North Ave. TR. 2-5466

BEAUDRY
ON THE EXPRESSWAY

WAGSTAFF MOTORS
Spring at 8th TR. 4-2756

TABER PONTIAC
3264 Peachtree Rd. CE. 7-1591

NALLEY CHEVROLET
2555 Stewart Ave. PO. 1-1191

COOPER FORD SALES
116 Cherokee St., Marietta, Ph. 8-0491

Autos for Sale 130

WESTBROOK MTRS. PLY-VALIANT
PO. 1-1126 228 N. Main St.

DECATUR DODGE MOTORS
125 W. Ponce de Leon — DR. 7-6424

CALLAWAY MOTORS
231 W. Ponce de Leon Ave., DR. 8-4525

SOUTHERN CHEVROLET
243 West Ponce de Leon. DR. 7-6413

HARRY SOMMERS USED CARS
285 Spring at Baker JA. 3-6066

JOY RAMBLER
333 E. College Ave., DR. 8-8854

SEE Valentine Motors Co. for best selection and best buy.

BOOMERSHINE PONTIAC
425 Spring St. JA. 3-5871

STONE MOUNTAIN FORD CO.
HI. 3-6443 STONE MTN. 842

LANDER MOTORS TR. 2-6661
Dependable Used Cars

Automotive Classified Display

1960 ENGLISH FORD
ESCORT
STATION WAGON
Unheard-of PRICE REDUCTION

English FORD Line

LIST PRICE, delivered Atlanta, with heater and white wall tires, leatherette upholstering $1,837.

$1453.00 Complete FOR A LIMITED TIME ONLY

Nothing else to pay except 3% Georgia Sales Tax (on the difference between your trade). With $250.00 down, payments only $43.60 per month for 36 months, $100 deductible insurance furnished, only $38.87 if you furnish insurance!

S.E. SPORTS CAR CENTER
486 OR 500 WEST PEACHTREE JA. 3-3461

Automotive Classified Display

ONLY 2 DAYS LEFT! (WED., THURS.) IN CENTRAL'S
ALL OUT 1,000 OR BUST IN JUNE SALES CAMPAIGN AND
MONTH END CLEARANCE!!

579 NEW '60 CHEVS
"Drastically Discounted" to Clear at Once! We're Loaded!

Central's No. 1 "volume" deals continue to outsell all others in Ga. We have the largest stock of new cars in our history and the largest stock of new cars in Ga.—and we need used cars desperately—so what better conditions could you ask for to buy a new car—we need used cars and we're loaded on new cars—so hurry, don't MISS THIS LAST TWO DAYS.

BRAND NEW '60
★ BISCAYNES ★
MOST ALL COLORS Hurry!

LAST 2 Days Wed., Thurs.!
NOW ONLY $1750*
$35 Down! Or $31.12 PER MO.
*All Central's prices are complete. The only thing extra is the state and fed. tax—plus a small transportation charge. All payments are figured with Central's average allowance!

LAST 2 DAYS WED., THUR.
BRAND NEW '60
CORVAIRS
REDUCED TO ONLY
$1635*
● In stock exactly as advertised.
● No other accessories to buy. It's new
Pay Only $25!! DOWN Cash or Trade

BRAND NEW '60
★ BEL AIRS ★
Act Now last 2 days wed, thurs.

NOW ONLY $1975*
Pay Only $70 DOWN Cash or Trade
No other accessories to buy. All colors in stock just exactly as advertised and we've over 200 too many—so hurry!

NEW '60 STATION WAGONS!
some of these specials lists for almost $3,000
In stock as advertised, no other accessories to buy. Payments as low as $67.08* per month. But hurry—last two days (Wed.-Thurs.).
$2175*

BRAND NEW '60 HARD TOPS!
take your choice 2-dr. or 4-dr. hurry!
Last two days (Wed.-Thurs.). This is the biggest bargain adv. all year. In stock exactly as advertised—no other accessories to buy. Payments as low as $52.04 monthly*.
$2075*

173 "O.K." USED CARS AT "SACRIFICE PRICES" DURING MONTH-END SALE!

Georgia's Leading "Volume" Chevrolet Dealer
A NAME YOU CAN TRUST! EVERY DEAL AN HONEST DEAL — AND OUT OF THE HI-PRESSURE DISTRICT!
CENTRAL CHEVROLET
2930 PEACHTREE ROAD (IN BUCKHEAD) CE. 7-4661! OPEN 10 P.M.

Big Chief Taber
SAYS
PONTIAC LIKE TOMAHAWK—MAKE BIG IMPRESSION

★ ★ ★
Get the best deal yet
ON A
1960 Pontiac
★ ★ ★
FREE Chance to win a Vauxhall — Listen to WQXI — 790 for details.
See Announcer John Murray here Saturday Afternoon
TABER PONTIAC
Home of the 30,000-Mile 30-Month Guarantee
3264 PEACHTREE RD. (Open Evenings) CE. 7-1591

Adams Motor Co.

Washington & Main
East Point
PO. 1-0601-2

'60 BUICK LeSabre 4-Dr. Htop. R. and H., full power, auto. $2,795
'60 FALCON 4-dr. deluxe, AT H., W. tires $1,895
'59 PONTIAC Bonneville Sport Coupe. Full power. Nice $2,695
'60 FORD 4-Dr. Fairlane 500, 6-cyl. Fully equipped .. $1,995
'60 FORD 2-Dr. H'top Starliner. Loaded with extras $2,695
'60 OLDS. Holiday Cpe. Double power. New $3,150
'60 VALIANT V-200. Near new. $2,100
'60 FORD Fairlane "500" V-8 AT $2,095
'59 PONTIAC Cat. 2-dr. HT. full power $2,195
'59 FORD 4-Dr. Fairlane "500", p.s. and p.b., fully equipped. Like new $1,995
'59 RAMBLER Super 4-Dr. R. & H., OD $1,595
'59 CHEV. Impala Spt. Cpe.,
'59 PONTIAC S.C. 4-Dr. H'top. Nice. Loaded. Air-Cond. $2,495
'59 CHEV. 4-dr. B. A. V-8, A.T. R.A., P.S., near new. $1,895
'59 EDSEL 4-dr. Nice ... $1,495
'58 FORD 2-Dr. Custom "300". Nice $1,095
'59 FORD Galaxie 2-Dr. A.T., R. and H., extra nice $2,095
'60 PONTIAC Ventura 4 - Dr. HT. Full power. New. $3,195
'56 FORD FL 4-dr. AT, R&H, PS $995
'56 OLDS "98" 2-Dr. Hardtop. Like new $1,195
'58 VOLVO. 4-spd. trans. $1,295
'58 FORD Vict. Coupe . $1,495
'58 CHEV. 4-Dr. Bel Air. Nice, fully equipped $1,595
'57 BUICK 4-Dr. Special A. T. Clean $1,350
(8) '57 FORDS. All types. ..... $1,195 and Up
'57 FORD 2-Dr., 6-cyl. ... $795
'56 DODGE Royal 4-Dr., A.T., P.S., extra nice $945
'56 RAMBLER 4-Door $695
'56 PONTIAC 4-Dr. Hardtop. R. and H. Auto. $995
'57 MERCURY 4-Dr. Fully equipped. Clean $1,095
'57 CHEVROLET 4-Dr. H'top. $895
'56 CHRYSLER Windsor 4-Dr. Full power $1,195
'56 PLY. 4-Dr. A.T., R. and H., one owner $895
'55 OLDS 4-Dr. "98". Extra nice $995
'56 OLDS 4-Dr. Hardtop, Super. Full power $1,195
'57 OLDS Sup. Conv. Full power, low mileage $1,395
'55 PONT. Cat. Cpe. A.T., R. and H. $695
'55 FORD 4-Dr., V-8, A.T., R.H. $650
'54 MERCURY 4-Dr. $395
'55 NASH V-8 2-Dr. Hardtop. Auto. drive. Extra nice $795
'53 DESOTO 4-dr., AT, R&H, good $295
'55 CHEV. V-8. 4-Dr., Auto. trans. $695
'55 CADILLAC 4-Dr. "62". Like new, double power.. $1,595
'56 CHEV. Bel Air 4-Dr. H. Top Auto. drive $995
'57 PONTIAC 4-Door hardtop. $1,495
'57 FORD 9-Pass. Country Sedan, nice $1,195
'54 PONTIAC 4-Dr. $595
'56 FORD Wagon $895
'59 RAMBLER Cross Country Wagon. Clean. Auto. drive. $1,795
'59 FORD Wagon. 4-dr., 6-cyl., A.T., R. $1,495
'59 FORD 4-Dr. country sedan. R&H. AT. P.S. $1,995
'54 CHEV. 4-dr. A.T., L.N. $595
'50 JEEPSTER $165

MANY MORE
Open 'til 9 P.M.

TRUCKS

'60 FORD Pickup $1,495
'55 CHEV. 2-ton, 2-speed axle. $795
'57 CHEV. V-8 pickup. Long body $895
'57 FORD Pickup V-8 ..... $895
'58 FORD V-8 ½-T. Stake $995
'58 CHEV. Pickup $1,150
'56 DODGE V-8 Pickup .. $595
'59 CHEV. ½-Ton Pickup $1,395
'59 FORD Pickup $1,265
'59 CHEV. Pickup. Long body.
'56 FORD Pickup V-8, long body $695
'53 INT. 1-Ton Good $395
'56 FORD Pickup $695
'55 FORD ½-Ton Pickup $695
'56 INTERNATIONAL ½-Ton Pickup $595
'56 CHEV. 2-ton stake 2-speed axle $995

10 Other Cheap Trucks

EAST POINT CHEVROLET

JULY 4th SPECIALS

'58	CHEVROLET, 2-door, Biscayne, Radio and Heater, Powerglide "6"	$995
'58	CHEVROLET, 4-door, Biscayne, Radio and Heater, Powerglide "8", power steering	$1,295
'59	CHEVROLET, 2-door, Bel Air, Radio and Heater, Powerglide "6"	$1,495
'59	CHEVROLET, 4-door, Bel Air, Radio and Heater, Powerglide "8"	$1,695
'59	CHEVROLET, Impala Sports Coupe, Radio and Heater, Powerglide, Air cond.	$2,195
'55	BUICK, 4-door, Special, Radio and Heater, Dynaflow	$695
'56	FORD, 2-door, Custom "8", Radio and Heater, Fordomatic	$695
'57	FORD, 2-door, Custom "8", Radio and Heater, Fordomatic	$795
'57	BUICK, 4-door, Super, Radio and Heater, Dynaflow	$1,295
'57	CADILLAC, 4-door, 62, Radio and Heater, Full power	$2,195

OPEN 'TIL 10 P.M.

EAST POINT CHEVROLET

DEALER, INC.
316 N. CHURCH PO. 1-3138

DYNAFLOW TRANSMISSIONS

Exchanged—Factory Rebuilt
Factory Guaranteed in Writing
One Day Service On Most Year Models
Labor Charge 18 Mos. to Pay **$24.95** Nothing Down Authorized Dealer
John Davis Buick, Inc.
308 N. Main East Point PO. 7-4326

ED VOYLES SELLS MORE

GEORGIA'S LARGEST

Ed Voyles Rambler
DAILY DEMO. SPECIAL
BIG DISCOUNT

'60 RAMBLER American 4-Dr. Sedan. Black and white finish, overdrive, heater, windshield washers. Like new. New car warranty. List $2,098, NOW $1,810

East Point PO. 6-6255

GEORGIA'S LARGEST

ED VOYLES SAVES YOU MORE

TURBINE DRIVE BUICK '60 TRADE INS

'59 LA SABRE 4-Dr. H'top. Stock #223. Low mileage, white, very clean $2,395
'59 BUICK Invicta 4-Door H'top. Stock #243. White, low mileage, very clean $2,895
'58 BUICK R. 53. Stock #100. Beautiful copper color with white top, power steering, power brakes, air cond. $1,995
'58 BUICK "53". 2-tone green, one owner, factory air condt. $2,195
'56 BUICK Roadmaster. Stock #32. 2-tone green, low mileage, one owner. Special $1,195
'59 MERCEDES BENZ 220-S Sedan. Stock #209. Low mileage, steel grey $3,795
'59 MGA Roadster. Stock #R7. Black, very clean $1,895
'59 CHEVROLET Impala Conv. Cpe. V-8. Stock #266. 13,286 miles, str. stick, white, very clean $2,195

AIR CONDITIONED
'58 THUNDERBIRD Cpe. Stock #143. Black, full ppower, extra clean $2,995
'59 KARMANN GHIA HT. Cpe. Stock #264. Low mileage, R. and H. Clean $1,995

40 Others to Select from
OPEN EVENINGS

HIX GREEN BUICK CO.
46 NORTH AVE.
TR. 2-5466

The Automobile You Want May Be Listed On These Pages

TRANSMISSIONS — MOTORS

WRITTEN GUARANTEE
FREE TOWING
EASY TERMS
ALL MAKES & MODELS
NO DOWN PAYMENT
ONE-DAY SERVICE
MOTOR OVERHAUL $39.50 PLUS PARTS
129.50 UP EXCH.
TRANSMISSION OVERHAUL $29.50 PLUS PARTS
AAA Motors & Transmission Service
516 Marietta St., N.W. JA.5-0477

Air Conditioning

Service on All Makes
New Installations
Any Make Car
Reasonable Rates, Terms
JOHN DAVIS BUICK, INC.
308 N. Main, PO. 7-4326

ED SAMPLES

AUTOMATIC TRANSMISSION SERVICE

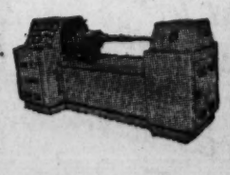

Any Make—Any Model
3-HOUR SERVICE
E-Z TERMS
DIAL TR. 5-5931
887 Marietta St., NW

Cadillac

"Safest Car Built"

'59 Cad. Sedan. 2/blue. Air.
'59 Cad. Cpe. deV. Black. A.
'59 Cad. Sed. deV. White. Air.
'59 Cad. Sedan. Beige. Air.
'59 Cad. Cpe. deV. 2/green. A.
'59 Cad. Coupe. Black. Air.
'59 Cad. Sed. Cpe. deV. Gr. A.
'58 Cad. Fleetwood. Turq. A.
'58 Cad. Cpe. deV. White. Air.
'58 Cad. Coupe. 2-gray. Air.
'58 Cad. Sed. deV. Blk./wh. A.
'58 Cad. 60-S. Tur. Air.
'58 Cad Sedan. Green. Air.
'58 Cad. Convt. Black.
'57 Cad. Sedan. White. A.
'57 Cad. Cpe. Blue. Air.
'56 Cad. Eldo. Blue. Air.
'56 Cad. Fleetwd. Blk. Air.
'56 Cad. Sedan. White. Air.
'56 Cad. Sed. deV. Blk./wh. A.
'55 Cad. Fleetwd. Blue. Air.
'55 Cad. Eldo. Convt. Beige.
'55 Cad. Sedan. 2/blue. Air.
'55 Cad. 75-7. Blue. Air.
'60 Thunderbird. Black. Air.
'59 Mercedes "190" Sed. Blk.
'59 Chev. Imp. Sed. Green. A.
'58 Jaguar 4-dr. Maroon.
'58 Chev. Sedan. 2/green.
'58 Ford Tudor Sedan. White.
'56 Buick, 2-dr. Green.
'58 Olds HT coupe. Green.
'55 Pontiac 4-dr. Beige.

Good Selection of Others
Plenty Room to Park and Trade

You Can Believe
CAPITAL AUTO CO.
"30 Years Factory Authorized Dealer"
After 5:30 TR. 5-7739
Opposite Biltmore Hotel
Open Evenings 'til 9

more horses pull your Buggy...

WITH
MONARCH
REBUILT ENGINES

Don't junk your car because the engine has gone bad. Install a fully guaranteed Monarch engine instead. Get power and economy at less cost. See us today for quick service—*easy terms.*

We also carry a full line of guaranteed transmissions.

MONARCH Rebuilt Engines

FULTON MOTOR EXCHANGE
610 Whitehall St., S.W.
JA. 4-7727

MOTORS

New and Rebuilt from No Money Down **$119.50** 18 Mos. to Pay
New Motor Warranty
FREE PICK-UP SERVICE
WE LOAN YOU A CAR WHILE WORKING ON YOURS
1-DAY SERVICE
JA. 4-8656

MOTOR AND TRANSMISSION OVERHAULS
GENERAL REPAIRS $29.50 UP
SPECIALIZED BRAKE SERVICE
DON'T DELAY—CALL TODAY
"Whitehall Street—The Motor Center of Atlanta"
DRIVE IN TO
CITY MOTOR EXCHANGE, INC.
406 WHITEHALL ST., S. W.
TRANSMISSIONS

SO WHEN YOU NEED HELP

Whatever help you need you'll find it in the classified pages of The Atlanta Journal and The Atlanta Constitution. Employers and employes use the want ads to get results. Read for profit—for results.

HURRY ONLY 2 BIG DAYS LEFT

RUSS BRAMBLET FORD

HURRY ONLY 2 BIG DAYS LEFT

VISIT THE "COUNTRY BOYS" TRADING FAIR

FORD | FALCON

SHOOTING GALLERY
SET YOUR SIGHTS ON A
NEW "T" BIRD

THUNDERBIRD
Fully Equipped, Cruisomatic, whitewall Tires, R. and H., Backup Lights, Outside Mirror, Fender Shields, Power Steering, Power Brakes.
$3697

MAIN ENTRANCE FOR BIG DEALS

You'll Have To Go a Long Way To Get A Better Deal!

RBCB

A LION OF A DEAL

'60 GALAXIE
No Gimmicks—Full price—Ready to Go! 4-Dr. Town Sedan, R. and H. B'up Lights, Wheel Covers, Elect. Clock, W.W. Tires. Cruisomatic. **$2,599**

TAKE A RIDE IN THE FAIRLANE
ALL RIDES FREE (INCLUDING TAX)

FAIRLANE
2-Dr., Heater, Turn Indicators, Airfoam Cushions, Oil Bath Air Cleaner, Standard Transmission. **$1,963**

PICKUP
F-100. ½-ton, Economy Master.
$1,649

We have the longest deals available

FREE PEPSI COLAS
Free Ashmore All-Meat Hot Dogs
Free Rides on the Merry-Go-Round
For the Children

FALCON
America's No. 1 Economy Car! Fordomatic, ready to drive out! **$1,897**

USED CAR MIDWAY

Tremendous Deals

'59 FORD Galaxie 2-dr. Victoria. R. and H., w.w. tires, Cruisomatic, white, guarantee 10,000 miles **$2,095**
'59 FORD Galaxie 4-dr. sedan. 2-tone paint, R. and H., w.w. tires. auto. trans. Like new **$2,095**
'59 STUDEBAKER Lark, VI Wagon. Solid black, R. and H., w.w. tires. Like new **$1,595**
'59 FORD Ranchero. V-8, R. and H. Sharp **$1,395**
'59 FORD Fairlane 2-dr. V-8, R. and H., extra clean. Special **$1,495**
'58 FORD Country Sedan. R. and H., w.w. tires, automatic transmission, 2-tone, clean **$1,395**
'57 FORD Custom 2-dr. V-8, R. and H., w.w. tires, extra clean **$895**
'57 FORD Fairlane 500 Victoria. 2-dr., auto. trans., R. and H., w.w. tires **$1,195**
'57 CHEV. 2-dr., V-8, Bel Air spts. cpe., R. and H., w.w. tires, powerglide .. **$1,295**
'57 FORD Country Sedan. R. and H., w.w. tires, Fordomatic, clean .. **$1,095**
'56 FORD Crown Victoria. R. and H., auto. trans., w.w. tires **$895**
'56 DODGE Wagon. R. and H., push button trans. **$745**
'56 CHEV. Spts. cpe., V-8, 2-dr., R. and H., w.w. tires, powerglide. Extra sharp **$1,095**
'59 FORD Fairlane Club Sedan. Black, R. and H., w.w. tires, straight trans. ... **$795**
'55 CHEV. 210. 6 cyl., 2-dr., R. and H., o'drive. Like new **$795**
'54 MERCURY 2-dr. hardtop. R. and H., w.w. tires, o'drive. This car is showroom new **$595**

MANY OTHERS TO CHOOSE FROM
1949-50-51-52-53 Priced To Move
Also Used Trucks

LARGE SELECTION

If you ain't got the price of a free ticket you can sneak in with me!

RUSS BRAMBLET FORD
ME. 6-4301 ME. 6-4301
"World's Largest Country Ford Dealer"
1 BLK. NORTH OF CLAIRMONT ROAD
ON THE OLD BUFORD HWY.,

SEE THE HAPPY CLOWNS!
Bonner, Burdette, Albright, Smoot, Cochran, Wood, Miller, Greene, Newman, Smith, Kinsey, Poole, Sosebee, Murray

YOU WANT TO BUY A '60 CHEV. RIGHT?

JUST 2 DAYS LEFT

EVERY CAR REDUCED TO SELL

We've just got to win this May-June Sales Campaign. So don't let us down—we'll give you the deal you've been looking for . . .
But See Us Today!

OLD PRICES
~~$1,330~~ ~~$1,990~~ ~~$1,690~~ ~~$1,090~~ ~~$2,090~~ ~~$2,100~~ ~~$1,790~~ ~~$1,440~~

HIGH TRADE ALLOWANCE ON EVERY CAR regardless of model
Your Present Car Doesn't Have To Be Paid For In Order To Trade!
30 Min. You'll Be Ready To Go!
100% FINANCING

NO PAYMENTS 'TIL LATE SEPT.
DON'T MISS THIS SALE!

NEW LOW PRICES?
We Really Don't Know!
MAKE US AN OFFER
No Reasonable Offer Refused
TODAY!
OPEN EVERY NIGHT 'TIL 10 AND LATER

CHEVROLET "If Anyone Can—TIM CAN!"
TIMMERS
329 WHITEHALL MU. 8-5000

Due to Our Low Overhead
No One Can Sell
YOU
A '60 Ford or Falcon for Less Than
UNIVERSAL MOTORS
Used Cars At Wholesale Prices
UNIVERSAL MOTORS
"Hapeville's Authorized Ford Dealer"
3418 Stewart Ave. PO. 1-0671

OVERHAUL SPECIAL

MOTOR — MISSIONS — TRANS — EXCHANGE

MOTOR OVERHAUL 18 MONTHS TO PAY

TRANSMISSION OVERHAUL NO MONEY DOWN

$29.50 UP
JA. 3-7631
Bonded GUARANTEE
336 SPRING ST. N. W.
DIXIE MOTOR EXCHANGE

BLOCK BUSTER

BRAND NEW FIATS

TERRIFIC PRICE REDUCTIONS

Limited of cars

Number Only

FIAT 1100 SEDAN	Includes white wall tires, heater, undercoat, two-tone finish, oil filter, leatherette upholstery!	Reduced to $1,597
FIAT "600" SEDAN	Includes white wall tires, heater, undercoat, two-tone finish, oil filter, leatherette upholstery!	Reduced to $1,296
BIANCHINA COUPES	Includes white wall tires, heater, undercoat, two-tone finish, oil filter, leatherette upholstery!	Reduced to $1,197
FIAT "500" SEDAN	Includes white wall tires, heater, undercoat, two-tone finish, oil filter, leatherette upholstery!	Reduced to $1,049

DOWNING MOTORS, INC.
486 West Peachtree JA. 3-3461

NOW...A FILTER MADE OF TOBACCO ITSELF!

Kentucky Kings
WITH THE
All-Tobacco Filter
FOR THAT
All-Tobacco Taste

KING-SIZE
POPULAR PRICE

A NEW KIND OF CIGARETTE! NEW KENTUCKY KINGS WITH THE ALL-TOBACCO FILTER MADE OF GOLDEN TOBACCO CUT FILTER-FINE

Now comes the best news smokers ever had. New Kentucky Kings has discovered the way to make a filter of tobacco itself. Yes, Kentucky Kings is a totally new kind of cigarette—the only cigarette with the all-tobacco filter for that all-tobacco taste. Filters the smoke naturally for that all-tobacco taste—never dulls the flavor as artificial filters do. Improves smoking with smoothness you miss in every other all-tobacco cigarette. Enjoy new Kentucky Kings with the all-tobacco filter... the great idea... the great taste in smoking today.

See how the all-tobacco filter is created from golden tobacco cut filter-fine.

Filter-fine tobacco is made into the all-tobacco filter by patented filter machines.

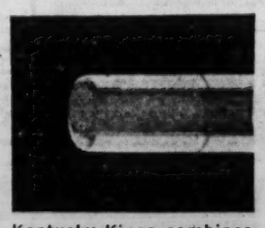

Kentucky Kings combines the all-tobacco filter with a luxury blend of tobaccos.

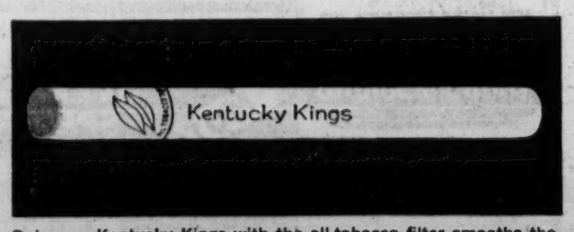

Only new Kentucky Kings with the all-tobacco filter smooths the smoke naturally, yet never dulls the taste as artificial filters do. Kentucky Kings—the all-tobacco filter for that all-tobacco taste.

TAKE IT FROM A TOBACCO EXPERT

©1960, BROWN & WILLIAMSON TOBACCO CORP.

Jesse OUTLAR

★ Sports Editor ★

The Brawl at Salt Lake

Carmen Basilio, a charter member in boxing's Red Badge of Courage Club, gets another crack at the NBA middleweight crown and the only guy ever to knock him out when he squares off against Gene Fullmer Wednesday night in Salt Lake City.

Basilio was within one round of his 75th straight bout without being kayoed when Fullmer claimed the crown in the 14th stanza last August in San Francisco. On that particular evening, the bullish Fullmer appeared in command most of the way.

Outlar

He's an 8-5 choice to retain the title in the rematch which will be televised by ABC. Local members of the Living Room AC may see it on WLW-A-TV.

However, you'll have to wing out to Salt Lake to watch Pete Rademacher, the Columbus, Ga., resident, in a ten-round go with Lamar Clark. Rademacher is making his first appearance since returning from Europe where he made a big hit at army camps—as a speaker.

Basilio, who grew onions for a living before he started raising lumps, looked as though he were ready to return to farming in his last outing. He hasn't been to post since the fracas with Fullmer, but witnesses testify that the challenger has appeared sharp in workouts at Ogden.

Fullmer, making his third defense of the middleweight belt, wasn't exactly sensational his last outing. He was forced to settle for a draw in a head-butting contest with Joey Giardello several weeks ago at Bozeman, Mont.

Observing Fullmer in previous TV scraps, it appeared that his noggin is perhaps more effective than his right hand. The man can butt with the best. He is also a tough foe to chop down.

—A Challenger Who Won't Surrender

Fullmer has age and the home court going for him. The 28-year-old champion has never lost a bout in his home state of Utah. Basilio, now 33, is past his prime and may be completely beyond the hill.

But you can't discount courage and ring savvy in the boxing business, and Basilio is endowed with a bountiful supply of both. He is one of the gamest guys ever to lace on a pair of gloves. Fullmer will have to beat him, for Basilio has never surrendered. And he's learned a lot of tricks in rolling up a 54-14-7 record.

The Fullmer record is impressive. He has won 51 bouts, lost four and finished on even terms with Giardello.

On the basis of the fight in Frisco last August, Fullmer should be an odds-on choice in this one. But oddsmakers still have a lot of respect for Basilio. Despite a disadvantage in age, weight and location of the bout, many experts rate Basilio a stickout chance of reclaiming the title.

Basilio has remained secretive about his plans. But after his previous experience with the bullish Fullmer, Carmen is apt to go for an early knockout. He no longer has the stamina to slug it out with a foe like the champion.

Basilio has always figured a good offense is the best defense, and I think he'll go for the long ball from the opening bell. Butting heads with Fullmer for 15 rounds simply isn't advisable.

—But a Solid Vote for the Utah Entry

If either fighter goes down for the count, it will mark only the second time in his career. Sugar Ray Robinson belted Fullmer out in the fifth in 1957 to recapture the middleweight belt. Robinson had lost the title to Fullmer via a 15-round decision four months previously.

Perhaps the winner of tonight's go will be fortunate enough to get a shot at Paul Pender, who is middleweight champion in all but 48 states. Pender resembled a two-state champion in his recent waltz with Robinson in Boston.

In the preliminary match Rademacher, who started at the top against Floyd Patterson, is a distinct underdog against Clark. A stablemate of Fullmer, Clark is a Utah boy who unreeled an impressive string of knockouts against unimpressive opponents. He was advertised by Manager Marv Jenson as the forthcoming heavyweight champion, but he has yet to put away a top-drawer foe. If memory serves, Clark has lost only one match.

Rademacher, a personable fellow who adopted Columbus as his home base, it attempting to gain a degree of prestige. The former Olympic champ got a late start in pro ranks, but quickly attracted national attention by meeting Patterson in his debut. He was written off as a contender by Zora Folley and since has managed to lose to Brian London.

The Utah entry of Fullmer and Clark should win by several lengths tonight in Salt Lake.

BILL FOR UNLIMITED DRAFT STRIKES OUT IN SENATE

WASHINGTON (AP)—The Senate Tuesday night killed a bill to place professional sports under antitrust laws and open major league baseball rosters to an unrestricted draft.

The legislators sent the hotly disputed bill back to the Senate Judiciary Committee after adopting an amendment which the measure's backers contended would gut it.

"The hour is late, the deed is done," Sen. John A. Carroll (D-Colo), one of the bill's main backers, told the Senate in moving to have it sent back to committee. It was sent back on a 73-12 vote.

The amendment, sponsored by Sen. Alexander Wiley (R-Wis), would have given professional baseball the same limited exemptions from the antitrust laws as the bill would have provided for pro football, hockey and basketball. It was adopted by a 45-41 roll call vote.

The action—somewhat of a surprise—came after Sen. Joseph C. O'Mahoney (D-Wyo) had urged passage of the bill to "give major league baseball back to the nation."

"Major league owners have a monopoly control of baseball players from which they ought to be relieved," O'Mahoney said.

A main motivating force behind the bill, however, was a charge by the new Continental League that organized baseball has been employing monopoly tactics to block its efforts to get started as baseball's third major league.

Wiley, whose state is home to the Milwaukee Braves, led the fight against the measure. He contended the bill as drafted by the committee would disrupt baseball, and do nothing to help the Continental.

Sen. Philip A. Hart (D-Mich), whose state is host to the Detroit Tigers, backed Wiley. He contended Congress would be getting far off base in trying to legislate for the sports world.

Little Rocks Chip Cracker Lead, 5-4

Reynolds HR The Clincher

By CHARLIE ROBERTS
Constitution Sports Writer

LITTLE ROCK—The Crackers road show continued to be as big a flop as their home show is a success, and Little Rock sliced another game off their Southern Assn. lead with a 5-4 cut Tuesday night.

Boasting glittering 29-12 won-lost credentials at Ponce de Leon Park, the Crackers floundered to their 21st defeat in 36 outings on foreign fields.

A Ladies Night crowd of 4,243 bellowed approval as the second-place Travelers unloaded on starter Scott Breeden for four runs in the opening inning.

That quick rally, featuring a pair of two-run doubles by Manager Fred Hatfield and Jay Cooke, proved to be the knockout blow as the Crackers demonstrated their aversion to winning one-run road games.

(This was their eighth defeat in 11 one-run margin battles abroad).

A solo home run by ex-Cracker Billy Reynolds in the fifth inning, his 13th of the season and the only Trav tally off Ed Strichek and Rick Cronk in the last seven innings, evolved into the victory run.

But the savage salvo that shot Breeden to his fourth defeat against as many victories was the killing one that allowed Hatfield's hotshots to crawl to within 1½ games of the Southern Assn. league.

The Crackers were a little more ready for Charlie Ready than they were when he turned them back on eight hits in Atlanta six days ago.

A 5-8 failure at New Orleans last season, he buffaloed them enough to post his 10th victory with the four-pitch aid of Bob Leopold in the ninth inning.

Although jumped for three runs in the second inning, curve-balling Ready snuffed out the Crackers on seven hits for eight innings.

But a leadoff double by Doug Camilli and a two-out single by Gene Wallace in the ninth left Ready with only a one-run margin.

That's when a harried Hatfield bellowed to the bullpen for Leopold, and the massive southpaw flame-thrower came on and blazed three strikes past dangerous Tim Harkness to end the struggle.

Breeden was no mystery from the start, Al Benza leading off with a single and being chopped

Continued on Page 43

Milton's
JULY COLOSSAL
All ye Madras shirt lovers, take heed, entire stock our own sanforized tapered traditional pullover button-downs, in imported bleeding India Madras cut from $9.95 to $6.99.
Extra special on entire stock pullover button-down half-sleeve print shirts, all $6.95 ones now $4.00 or 3 for $11.50; $7.95 now $4.50 or 3 for $13.00; $8.95 now $5.00 or 3 for $14.00; $9.95 non-madras now $5.50 or 3 for $15.50.
All Sales Cash and Final
Alterations Extra
Milton's
Clothing Cupboard
798 Peachtree St., N.E.

Fullmer Battles Basilio Tonight

Champ Favored to Keep Title In Big Bout on National TV

SALT LAKE CITY, Utah (AP)—Challenger Carmen Basilio slipped quietly into town Tuesday promising "a different fight" with champion Gene Fullmer Wednesday night in their middleweight title bout.

But the middleweight king remained a solid favorite to retain the title in their 15-round clash.

The match goes on at Derks Field with a hoped-for turnout of 13,000 or more. It will be screened nationally on TV via ABC, starting at 9 p.m., EST, with Utah and parts of Wyoming blacked out.

Betting varied from 7 and 8-5 here to 3½-1 in New York that Fullmer will score a repeat win over the 33-year-old former titleholder from Chittenango, N.Y.

The 28-year-old Fullmer, from nearby West Jordan, Utah, whipped Basilio for the NBA version of the middleweight crown last August in San Francisco, handing Basilio the first knockout in his career.

It took Fullmer 14 rounds to stop the old brawler.

Youth and the psychological support of a home-state rooting section are angles that favor Fullmer. Added to this is the point that he beat Carmen once and, in Gene's way of thinking, he should do it again.

Basilio has been working out in secret at Ogden, 40 miles north of Salt Lake City. Only a privileged few have seen him.

But some of these witnesses have been more than impressed with the determination of Basilio to recapture the championship. Basilio has not fought since the Fullmer fight but his backers discount this as a disadvantage to him.

Basilio reportedly is weighing around 155, a pound less than he scaled in the first Fullmer match. Fullmer weighed 159½ for that one and figures to do about the same at weighin time.

Neither is expected to have any trouble making the 160-pound limit.

Big Try in Losing Cause

WIMBLEDON, England—California's Karen Hantze chases a low shot in her tennis match at Wimbledon Tuesday, but it all turned out to be in vain. Karen lost to England's Christine Truman, 4-6, 6-4, 6-4. (Associated Press Wirephoto)

PIRATES TO STRIKE?

PITTSBURGH (AP)—Bob Friend, player representative for the Pittsburgh Pirates, said Tuesday night his teammates will not take the field for the second game of the July 10 double-header at Philadelphia.

The second game of the twin-bill is to make up for a rained-out game earlier in the season. Friend said it is against the players' agreement to play a double-header following a night game.

PONCE DE LEON PARK
Ringling BROS AND BARNUM & BAILEY CIRCUS
Today and Tomorrow ONLY
2:30 & 8 P.M.
Tickets at Bonds and Ball Park
PRICES: $3.00, $2.50, $2.00, $1.50

break out the best

OLD GLENMORE
Silver Label
KENTUCKY STRAIGHT BOURBON WHISKEY • 86 PROOF
GLENMORE DISTILLERIES CO.
LOUISVILLE, KY.
Your Bright Choice in Light Bourbon

Bucs Tie Giants As Game Halted

PITTSBURGH (AP) — First place Pittsburgh rallied for one run in the ninth inning to deadlock San Francisco 7-7 Tuesday night in a rain-delayed game called by curfew.

Everything counts in the record books except the game. It must be replayed from the start at a later date.

Roberto Clemente's single after walks to Bob Skinner and Dick Stuart earned the Pirates the deadlock. The Pirates then loaded the bases but Jack Sanford got the next three batters.

Pinch-hitter Hal Smith struck out with the bases loaded as the time ran out.

The Giants had moved out in front 7-6 in the seventh inning on a run-scoring single by Willie Mays.

The deadlock left the Pirates 2½ games ahead of the surging Milwaukee Braves, who beat Chicago 5-3, and six ahead of the Giants.

The game was delayed three times by rain.

Rocky Nelson drove in four Pittsburgh runs with a three-run homer and a double. His homer in the first cut the Giants' lead to 4-3 and his double in the fifth knotted the score at 6-6.

The Giants jumped off to a 4-0 lead in the first inning. Three singles and triples by Felipe Alou and Andre Rodgers sent starter Harvey Haddix to the showers.

San Francisco	410 100 100—7	12	2
Pittsburgh	302 010 001—7	10	1

(tie, called curfew)

Jones, Antonelli (3), O'Dell (4), Miller (7), Sanford (9) and Schmidt; Haddix, Giel (1), Gibbon (5), Face (7), Green (9) and Burgess.

Home run—Pittsburgh, Nelson (3).

Hanks Pacing Southern Tennis

CHATTANOOGA (AP)—Defending champion Carol Hanks of St. Louis paced five of six seeded players today into the quarter-finals of the Southern Girls' Tennis Tournament.

RESULTS OF GEORGIANS

Girls 18 and Under: Betsy Birchmore, Athens, d. Bobbie Dondeville, Memphis, 6-2, 6-2; Dana Lenahan d. Teekie Wagner, Louisville, 8-6, 6-3.

Girls 15 and Under: Mary Arafas d. Ethel Robertson, Augusta, 6-0, 6-1.

Women: Carol Hanks, d. Ruth Lay, 6-1, 6-1; Becky Birchmore d. Betty Gray, Houston, 8-6, 9-7; Julia Blake d. Betty Worley, 6-3, 6-1; Bonnie Dondeville d. Dana Lenahan, def.

Boys 15 and Under: Zan Guerry, Chattanooga, d. Ridley Howard, def.; John Hurst d. Eddie Baker, Chattanooga, 6-0, 6-0; Guerry d. Hurst, 6-4, 6-3; Bobo Buntin, Nashville, d. Lee Sessions, 6-4, 2-6, 6-0; Harn Mazill d. Eddie Good, 6-0, 6-1; Christ Brown, Chattanooga, d. Doug Peabody, 6-0, 6-0.

Boys 13 and Under: Alex Hunter d. Clifford Norris, Chattanooga, 6-1, 6-0.

Men: Red Bennett, Beaumont, d. Willis Irvin Jr., 6-1, 6-0; Bill Lenoir d. Bill Brown, Chattanooga, 6-1, 6-0; Lenoir d. Testerman, 6-0, 6-3; Jim Parker, St. Louis, d. Tom Purdom, 6-0, 6-0; Bill Mallory, Anniston, d. Bob Hardcastle, 6-3, 10-8; Al Driscole, Beaumont, d. Ralph Bridges, def.; Tim Heckler, Beaumont, d. Pierre Howard Jr., 6-2, 6-3; Ray Senkowski, Detroit, d. Pierre Howard, 6-1, 6-0.

Boys 18 and Under: Bill Lenoir d. Bobo Buntin, 6-0, 6-0; John Hunt d. Juan Notz, Miami, def.; Vincent Lord, Chattanooga, d. Doug Peabody, 6-1, 10-12, 6-2; Bob Hardcastle d. Edwin Hines, Chattanooga, 6-2, 6-0.

Frankly, we'd like to "convert" you to Olds . . . *and this smooth-stepper is just the car to do it!* Take your choice from any of Oldsmobile's three exciting convertibles. They meet every measure of glamorous, high-performance, sports-minded travel. Let's go . . . *you* take the wheel!
GO OLDS '60!
Authorized Oldsmobile Dealers in Metropolitan Atlanta
MITCHELL MOTORS, INC.
350 W. Peachtree St., JA. 2-5255
ATLANTA, GA.
FRED WALTERS OLDSMOBILE
3232 Peachtree Rd., N.E., CE. 7-0321
ATLANTA, GA.
CALLAWAY MOTORS, INC.
231 W. Ponce de Leon Ave., DR. 8-4525
DECATUR, GA.

Aaron Box Joins Pro Swing, Signs With Edmonton Team

Eight Bulldogs In Pro Ranks

Aaron Box signed with the Edmonton Eskimos of the Western Interprovincial Football Union Tuesday and became the third University of Georgia end to cast his lot with the professionals

Of the top four Bulldog flankmen only Jimmy Vickers remains outside the pro ranks, and he chose to return to Ag Hill as freshman end coach.

Gorden Kelley signed with the San Francisco 49ers and Bill Herron with the Washington Redskins.

Box was signed upon recommendation of Georgia defensive backfield coach Paul Davis, who once served in a like capacity for the Eskimos. The 6-1, 195-pound Live Oak, Fla., end will be coached at Edmonton by Dan Edwards, another graduate of the Georgia school of hard knocks.

Bulldog flank coach John Gregory believes Box has a good chance of making good in the Canadian League.

"Aaron is a good offensive end, with good hands, and a quick blocker," Gregory said Tuesday. "He has adequate speed. Under their two-platoon system, and with Jackie Parker (ex-Miss. State quarterback) passing, Aaron should see a lot of action."

No less than eight Bulldogs off of Wally Butts' Southeastern Conference and Orange Bowl championship squad have signed pro contracts.

In addition to the three named, they are quarterback Charley Britt (L.A. Rams), tackle Larry Lancaster (Oakland), guard Billy Roland (Washington), guard Carter Ramsey (Boston Patriots) and halfback Bobby Towns (St. Louis Cardinals).—THOMY

Little Leaguers' State Tourney Site Set Here

The 1960 state Little League baseball tournament will be held in Atlanta it was learned Tuesday night.

The tournament will be held at DeKalb Memorial Field on Wilkerson Drive near Murphy High School the first three days in August.

Signed Up

AARON BOX
A Bulldog in Canada

LARRY MORRIS
Now for the Colts

Morris Signs Pact, Eyes 'Those Colts'

Ex-Tech Star in Bears' Fold; Henry Hair Joins Chargers

By AL THOMY

Larry Morris, an all-American center at Georgia Tech in 1953, Tuesday signed his 1960 contract with the Chicago Bears and looked forward to "another crack at those Baltimore Colts."

At the same time it was learned that Henry Hair, all-SEC end at Tech in 1954, is coming out of a two-year retirement to join the Los Angeles Chargers of the new American Football League.

Hair is due to report to the Chargers on Wednesday.

The iron-ribbed Morris, who holds the Tech individual tackling records with 24 against Georgia in '54 and 114 for the season in '52, said his decision was motivated by a burning desire to beat the ferocious Colts and share in championship payoff.

"They beat us once and we beat them once last year," said Larry. "This year we are going to beat them twice. Our record of 8-4 last season is just a shade lower than their 9-3.

"We lost a couple of games in the last minute to Green Bay and San Francisco that hurt us."

Morris is one of a fearsome linebacking team for the Bears. He plays the right, Joe Fortunato (Ole Miss) the left and Bill George (Wake Forest) protects the center. Many call this combination the best in pro football.

Morris showed last year that he is fully recovered from a 1958 knee operation.

The Los Angeles Rams, with whom he played four years, traded him to the Washington Redskins. Refusing to report to the Redskins, Morris changed his mind when traded to the Bears. He went on to have an outstanding season.

"George Halas (owner-coach) of the Bears is an awfully good fellow," said Morris. "I think a lot of him and the Bear organization.

"That's one reason I decided to play again this year . . . that and the chance to get another shot at the Colts and that championship pot."

IRISH CONVINCED PALMER CAN SWEEP BRITISH OPEN

PORTMARNOCK, Ireland (AP)—If you want to get a bet against Arnold Palmer's winning the British Open Golf Championship starting at St. Andrews next week you'll have to hunt for a taker.

The U.S. Open and Masters' champion, on his performance as Sam Snead's partner in the Canada Cup matches here, now stands at the top of the odds board in the golfing world.

The Irish, Scots, English and Welsh, who not only know the game but love to bet on it, have concluded that the Latrobe, Pa., professional is the man to beat in a field of 410 for the centnary British Open.

They made their own form sheet, not on Palmer's great year in the United States, but on their examination of his game on the 7.093-yard Portmarnock links beside the Irish Sea.

Snead they took for granted, and Sammy's 281 was still three shots better than Palmer's 284. Together the Americans' 565 spreadeagled the field.

But Palmer was under the microscope, not Snead, for he's the man coming up and at 48 the slammer now has to choose his spots to retain his prestige. He is passing up the Open.

What the highly knowledgeable golf crowd here opined in the wake of the Canada Cup play is that while Palmer lacks Snead's consummate grace and easy style, he more than makes up for it somewhere inside him.

The golfwise Irish were talking about Palmer's spirit, not his golf. They liked the man's talent for rising to an occasion, getting rid of the putting jeebies and meeting the challenge. That, to the Irish, is the breath of life.

So they calculate that such a man can whip St. Andrews and if he's not putting one day, he'll be putting the next.

Palmer wants this British title so much he almost sniffs with eagerness when he talks about it.

Way back in Arnold's head is a mighty big dream. Should he capture the British Open, he is then going after the U.S. PGA title and in that event, he would achieve the greatest feat in the history of the game.

It would be a modern Grand Slam — the Masters, the U.S. and British Opens and the U.S. PGA. It would be equivalent to Bobby Jones' 1930 performance when he won both British Amateur and Open and American Amateur and Open championships.

Associated Press Wirephoto

PALMER AS HE WON MASTERS
Was This First Step In Grand Slam?

Bucs Option Umbricht

PITTSBURGH (AP) — The Pittsburgh Pirates Tuesday optioned pitchers Bennie Daniels and Jim Umbricht to their Columbus, Ohio, farm club in the International League.

At the same time, the Pirates recalled from Columbus right-handed pitchers Tom Cheney and Earl Francis. They will report to the Pirates as soon as possible.

Cheney, with a 4-8 record, was leading the International League in strikeouts with 114. Francis posted a 5-4 mark.

Daniels appeared in 10 games with the Pirates this season, compiling a 1-3 record. Umbricht worked 15 games, starting three of them. He had a 1-2 record.

BIG SAVINGS!
On The Luxury Kentucky Bourbon
Bourbon de Luxe
In Quarts & Half Gallons
Bourbon De Luxe Co., Louisville, Ky.
Distr. Nat'l. Dist. Prods. Co.
Straight Bourbon Whiskey • 86 Proof

GRAND OPENING
1155 Sylvan Rd., S.W.
Our 2nd Location in Atlanta
AMERICA'S LARGEST BRAKE SPECIALISTS
BRAKES RELINED $9.95 EASY TERMS
Ford—Chev.—Ply.
ALL OTHER U.S. CARS $12.95
none higher
ALL 4 WHEELS INCL. LABOR & MATERIAL
1 hour-service
GUARANTEED 1 YEAR or 20,000 MI.

	Dealer Price	Our Price	You Save
Plymouth	$36.00	$9.95	$26.05
Chevrolet	31.50	9.95	21.55
Ford	29.00	9.95	19.05
Buick	40.40	12.95	27.45
Pontiac	38.50	12.95	25.55
Cadillac	43.65	12.95	30.70

Drive In or Call for Appointment
Open Mon. and Fri. 'til 9 P.M.
SAFEWAY BRAKE SHOPS
SYLVAN HILLS 1155 Sylvan Rd., S.W. (Open Sun.) PL. 5-5748
DOWNTOWN— 249 Spring St., N.W., JA. 4-1301

Yvonne Lime and Ronnie Burns star in the happy new comedy series . . .
"HAPPY"
TONIGHT AT 9:00
CHANNEL 2 WSB TV

The Original Smithy's MUFFLERS
• Steelpac • Glaspac
Mallory VOLTMASTER
QUALITY IGNITION
Liberal Discounts
Max Auto Parts Co.
531 Marietta St., JA. 2-6945

You can buy almost anything with your C&S Charge Card!
For example: Office Supplies, Books and Stationery
From azaleas to zippers, you can buy almost anything and "charge it" at C&S Charge Account stores. Your C&S Charge Card makes it *easier to buy*—you can choose from thousands of values at stores all over town. And *easier to pay*—just one bill, one check—and convenient bank credit lets you stretch out your payments if you wish. Look for the C&S emblem wherever you shop. And if you need a Charge Card, *ask C&S or any member store for an application.*
THE CITIZENS & SOUTHERN NATIONAL BANK
Member FDIC
CHARGE ACCOUNT SERVICE C&S

Port Paradise ... hotel and villas
. . . the favorite resort of over 1,000 ATLANTA FAMILIES . . . "where pleasure becomes a way of life and life becomes a pleasure."
Enjoy
Beautiful waterfront accommodations
18-hole championship golf
Fresh and salt water fishing
Tennis, ping pong, swimming, shuffleboard
Skindiving, water skiing, boating
Entertainment nightly—orchestra Saturdays—Superb cuisine
For reservations write or call D. C. Workman, SWift 5-3111
Crystal River, Florida

GORDON'S took its time . . . and came up with another winner
A REMARKABLE VODKA MADE WITH A PATENTED* DIFFERENCE
Gordon's would not be hurried until they found a way to make Vodka so distinctive—it's patented! Totally neutral, it supports your favorite flavors brilliantly yet never betrays its presence by taste or smell. Savor the difference Gordon's Vodka makes in your drinks. *U. S. PATENT NO. 2,879,165
GORDON'S VODKA
The difference is patented!
80 PROOF · DISTILLED FROM GRAIN · GORDON'S DRY GIN CO. LTD., LINDEN, N. J.

BANG!
Noise from Firecrackers on the 4th is Good, But NOT from Tires on Your Car . . . Be Safe on the 4th and Every Day!
See Duke Tire Service Today
2 GREAT LOCATIONS
OPEN FRIDAY NIGHTS 'TIL 8 O'CLOCK
• 34 ELLIOTT ST., N.W.
(Big Blue Building—1 Block Behind Terminal Train Station)
• 551 NORTHSIDE DRIVE, S.W.
(Just Below Old Location — 1 Block Off Whitehall St.)

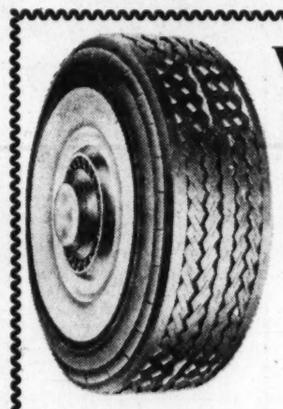

VACATION SPECIALS
GOLD CROWN
FIRST LINE . . .
FIRST QUALITY . . .
FULLY GUARANTEED . .
• Workmanship • Materials
• All Road Hazards
2-YEAR GUARANTEE

BLACK TUBE-TYPE	GOLD CROWN Extra Low Pressure	BLACK TUBELESS
15.45	7.50x14	16.45
16.95	8.00x14	17.95
18.45	8.50x14	19.45
14.45	6.70x15	15.95
16.25	7.10x15	17.35
17.45	7.60x15	18.95

Remember— THESE ARE NOT THE CHEAP QUALITY TIRES YOU SEE ADVERTISED DAILY, BUT THE FINEST FIRST LINE TIRE MONEY CAN BUY . . .
Add $3.00 for Whitewalls plus tax and your old tires. Additional allowance if your tires still have unused mileage.
Charge Accounts
You automatically have a charge account at Duke Tire Service if you have a recognized credit card such as oil company, airline or hotel.
FREE CAR ALIGNMENT Inspection
Budget Accounts
A few minutes opens your account. Tires mounted immediately. As long as six months to pay.
Why Risk Waiting?
GET NEW TIRE SAFETY ON YOUR CAR NOW.
OR YOUR C&S CREDIT CARD
Duke TIRE SERVICE
34 ELLIOTT ST., N.W. JA. 5-7782
551 NORTHSIDE DR., S.W. JA. 5-7787

IF ONLY FOR A DAY

PRODIGAL BUMS RETURN TO ARMS OF FLATBUSH FAITHFUL

By ARTHUR DALEY

(Copyright, The New York Times Company, 1960)

NEW YORK—Spurned by Walter O'Malley and cold-bloodedly left at the altar when he ran off with the rich heiress from Los Angeles, Brooklyn fandom is still carrying the torch. The Flatbush Faithful is as madly in love with the Dodgers as it always was. One-sided though the romance has become, adoring Brooklynites rank it with Romeo and Juliet or Abelard and Heloise. So what? They also ended in tragedy, didn't they?

Arthur Daley

The evictees from Ebbets Field came trooping across the river Monday night on an emotional binge. For the first time since O'Malley's greed whisked them to the other side of the continent, the Dodgers came "home." They didn't exactly return to Brooklyn but it was close enough, the Yankee Stadium. Curious observers wondered how the intensely partisan fans from Flatbush would react.

Would they be bitterly resentful of the shabby treatment they'd received from the footloose and dollar-hungry O'Malley? Or would that deep-seated and passionate devotion to their beloved Bums remove the hurt in their hearts and give them old-time palpitations? Would they come to cheer or jeer?

It didn't take long to find out. Fans streamed into the ball park by the thousands—until there was an amazing turnout of 53,492. And this, mind you, was only an exhibition game. If the decibel content was any criterion, 50,000 of the customers were from Brooklyn. The joint was jumping with them and there could be no mistaking the object of their affections—the Dodgers.

They even rooted furiously for strangers in Dodger uniform but when an old favorite, such as Gil Hodges or Duke Snider, even flicked a muscle, they split the night air in raucous glee, rang cowbells and whooped it up with total lack of restraint. The sedate Yankee Stadium hasn't been such a madhouse since the Dodgers last played the Bombers in the 1956 World Series.

Nostalgia was so thick it couldn't have been dented with a butcher's cleaver. No one bothered to root for the Yankees. The lovesick Brooklynites were there to root for the Dodgers, Rodgers. It was such a maudlin display that they'd probably even welcome O'Malley back on a permanent basis. That's how imperishable and indestructible their love is.

There were thunderous cheers when Snider, the idolized Dook, singled in each of his first two at bats. The rafters reverberated when the even more popular Hodges doubled in the second and tripled in the winning run in the fifth. Gil boomed one to the running track in deepest center and was out at the plate in trying for an inside-the-park homer.

It may have marked the first time in baseball history that a ball player ever received a standing ovation for getting thrown out at the plate. But to the love-blind Brooklynites the Dodgers could do not wrong. Yet the old guard is passing and aliens, who never knew Ebbets Field, are moving in. This was particularly noticeable before the game when the combatants saw each other for the first time near the batting cage.

"Hiya, Mick," said Snider, shaking hands with Mickey Mantle.

"Not very many I know any more," said Mantle, studying all the strangers in Dodger uniforms.

"And it ain't gonna stop, buddy," said the Duke, airily ungrammatical.

"You still got hair, Duke?" said Yogi Berra, whisking Snider's cap from his head. "Gee, lotsa hair and it's all gray."

"Premature gray, Yog old boy," said the Duke. "Aha, Eddie Lopat. Now there's a lefty I could always hit."

"Let's just say," said Lopat, giving him a little grin, "that you didn't fare too good against me."

"I wish I could say that," said Whitey Ford. He pointed. "See that exit in the upper deck. That's where he hit one against me."

"Yog, you look good," said Hodges. "What are you hitting?"

"I'm now at .297," said Yogi. "Usually at this time of the season I'm only hittin' .220."

"My average is so low," said Snider, "that I went one for five the other day and I gained a couple of points."

"I'm even lower," said Hodges.

"The infield grass looks long," said Snider. "I'll never be able to dribble one through the infield."

"You still couldn't beat it out, old man," said Ford.

Casey Stengel walked over to Walter Alston at the behest of the photographers.

"Sorry, I'm late," said Case, "but I was tryin' to straighten out our lineup, the clubowners and I." On he rambled, never giving Alston the chance to say that it would take him even longer to straighten out the faltering Dodgers.

When the festivities ended, Brooklynites returned home and put candles in the window, just in case the wayward O'Malley would ever be willing to bring the Dodgers back where they belong. It's quite a love story.

Jordan Seeks New Fight

LOS ANGELES (AP) — Former welterweight champion Don Jordan, with a new manager, said Tuesday he expects to get a rematch with champion Benny Paret of Cuba late this summer.

The new manager, Kirk Kerkorian of Los Angeles, said the fight possibly would be held in Seattle.

"But we're willing to fight anywhere at any time," he said.

Paret stripped Jordan of his title last month in Las Vegas, Nev. Kerkorian said Jordan was not in shape mentally or physically.

NOW! SAVINGS!
On The Luxury Kentucky Bourbon
Bourbon de Luxe
In Quarts & Half Gallons
Bourbon De Luxe Co., Louisville, Ky.
Distr. Nat'l. Dist. Prods. Co.
Straight Bourbon Whiskey • 86 Proof

Jim Piersall Apologizes to Teammates

BALTIMORE (AP)—Jim Piersall, Cleveland's high-strung outfielder who has been told to rest for at least a week at his home near Boston, Tuesday apologized to his teammates for any embarrassment he may have caused.

Piersall, told to take a rest by the club, sent a telegram to Harvey Kuenn, the team's player representative. It arrived just before Tuesday night's game with Baltimore and was posted on the clubhouse mirror:

Frank Lane, Cleveland general manager, said Piersall will be examined by a physician in Boston Wednesday. The doctor then will report his finding to Dr. Don Kelly, the Indians' physician, who is in Cleveland.

"We have already agreed that Jim will stay at home for the rest of the week," said Lane. "Being with his family for that length of time will do him some good.

"He may also learn that baseball can go on without him."

Cerv Double Trips A's for Yanks, 5-2; Temple's Homer Shades Orioles, 3-2

NEW YORK (AP)—A checked-swing double by pinch hitter Bob Cerv cracked a tie as the first place New York Yankees scored three runs in the eighth inning Tuesday night for a 5-2 victory over the Kansas City A's.

It was the A's ninth straight loss at Yankee Stadium in the past year and put the Yankees a half-game ahead of Baltimore.

KANSAS CITY	ab	r	h	bi	NEW YORK	ab	r	h	bi
Snyder cf	2	1	1	0	Rich'ds'n 2b	4	0	1	1
dTuttle	1	0	0	0	Lopez lf	5	1	3	0
Lumpe 2b	4	0	1	1	McD'g'ld 3b	0	0	0	0
Herzog rf	3	0	0	0	Mantle cf	5	1	2	1
Siebern lf	4	1	2	1	Maris rf	4	0	0	0
Thr'n'b'y 1b	3	0	0	0	Skowron 1b	3	0	3	0
Carey 3b	4	0	0	0	Howard c	3	0	0	0
Kravitz c	3	0	2	0	Boyer 3b-ss	3	1	0	0
BP Daley	1	0	0	0	Kubek ss-lf	4	1	1	0
Johnson ss	2	0	0	0	Turley p	3	0	0	0
B. Daley p	3	0	0	0	aCerv	1	1	1	1
Kutyna p	0	0	0	0	Shantz p	0	0	0	0
cWilliams	1	0	0	0					
Totals	31	2	4	2	Totals	35	5	11	3

a-Doubled for Turley in 8th; b-Struck out for Kravitz in 9th; c-Fouled out for Kutyna in 9th; d-Fouled out for Snyder in 9th.

Kansas City	101 000 000—2
New York	101 000 03x—5

E—Lumpe 2. PO-A—Kansas City 27-9, New York 27-9. DP—Snyder and Lumpe; Boyer, Richardson and Skowron; Richardson, Kubek and Skowron. LOB—Kansas City 8, New York 11. 2B—Siebern, Kravitz, Lopez 2, Cerv. 3B—Snyder. HR—Siebern, Mantle. S—Richardson.

	IP	H	R	ER	BB	SO
x-Daley (L, 10-4)	7	11	5	4	4	1
Kutyna	1	0	0	0	0	0
Turley (W, 5-1)	8	4	2	2	4	2
Shantz	1	0	0	0	1	1

x-Faced 3 men in 8th.

HBP—By Turley (Johnson). WP—Daley. U—McKinley, Honochick, Chylak. Stevens. T—2:52. A—20,002.

The second place Orioles lost 3-2 to Cleveland in 11 innings.

Right-hander Bob Turley, who stepped aside for Cerv, won his fifth in a row for a 5-1 record with reliever Bobby Shantz' ninth inning mop up. The loser was lefty Bud Daley (10-4), who now has dropped two in a row after winning nine straight.

Daley managed to wiggle out of several jams, leaving 10 men on base before he was chased in the eighth. Clete Boyer opened the rally with a walk, went to third on Tony Kubek's single and then scored for a 3-2 Yank lead on Cerv's lazy liner down the right field line.

Bobby Richardson's squeeze bunt, against reliever Marty Kutyna, scored Kubeck. Chev scored when second baseman Jerry Lumpe booted Mickey Mantle's grounder.

Baltimore Drops

BALTIMORE (AP) — Single-hitter Johnny Temple slammed an 11th inning homer — only his second of the season — Tuesday night and gave the Cleveland Indians a 3-2 victory over the Baltimore Orioles.

The triumph moved the third-place Indians to within 1½ games of the Orioles. Baltimore fell a half game behind the first place New York Yankees, who beat Kansas City 5-2.

Al Pilarcik had saved the Orioles when he tied the game with a home run in the bottom of the ninth after Ron Hansen walked.

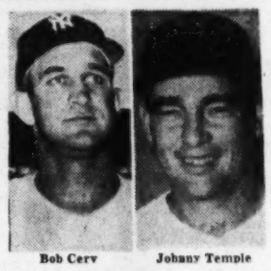

Bob Cerv — Johnny Temple

The loss was charged to Gordon Jones, who dropped his first game in two decisions.

CLEVELAND	ab	r	h	bi	BALTIMORE	ab	r	h	bi
Temple 2b	4	1	1	1	Breeding 2b	5	0	1	0
Keough cf	4	1	0	0	dBrandt	1	0	0	0
Kuenn rf	5	1	1	0	St'phens cf-1	5	0	0	0
Fr'cona lf	5	0	2	0	Woodling lf	3	0	1	0
Power 1b	3	0	0	1	bBusby cf	0	0	0	0
Romano c	4	0	0	0	Gentile 1b	5	0	0	0
Foles c	0	0	0	0	Robinson 3b	4	0	3	0
Held ss	3	0	1	0	Courtney c	3	0	0	0
Phillips 3b	4	0	0	0	Hansen ss	3	1	0	0
Bell p	3	0	0	0	Pilarcik rf	4	1	2	2
K'pstein p	1	0	0	0	Barber p	2	0	0	0
					aBoyd	1	0	1	0
					Jones p	1	0	0	0
					cTriandos	1	0	0	0
Totals	36	3	5	2	Totals	38	2	8	2

a—Singled for Barber in 7th; b—Ran for Woodling in 10th; c—Flied out for Jones in 11th; d—Flied out for Breeding in 11th.

Cleveland	000 200 000 01—3
Baltimore	000 000 002 00—2

E—Held, Breeding, Courtney. PO-A—Cleveland 33-10, Baltimore 33-15. DP—Breeding, Hansen and Gentile; Bell, Held and Power 2. LOB—Cleveland 4, Baltimore 11. 2B—Kuenn, Francona. HR—Pilarcik, Temple. S—Robinson. SF—Power.

	IP	H	R	ER	BB	SO
Bell	8	8	2	2	5	5
K'pstein (W, 2-3	3	0	0	0	2	3
Barber	7	3	2	0	3	2
Jones (L, 1-1)	4	2	1	1	0	2

U—Rice, Smith, Runge, Paparella. T—2:56. A—18,406.

BASEBALL SUMMARY

SOUTHERN ASSOCIATION

	Won	Lost	Pct.	Behind
ATLANTA	44	33	.571	—
Little Rock	41	33	.554	1½
Memphis	35	33	.515	4½
Nashville	38	37	.507	5
Birmingham	37	36	.507	5
Mobile	34	39	.466	8
Shreveport	36	42	.462	8½
Chattanooga	31	43	.419	11½

TUESDAY'S RESULTS

Nashville 3, Chattanooga 1
Birmingham 7, Shreveport 4.

WEDNESDAY'S GAMES

ATLANTA at Little Rock.
Shreveport at Birmingham.
Nashville at Chattanooga.
Mobile at Memphis.

AMERICAN LEAGUE

	Won	Lost	Pct.	Behind
New York	38	25	.603	—
Baltimore	41	29	.586	½
Cleveland	36	27	.571	2
Chicago	36	31	.537	4
Detroit	32	32	.500	6½
Washington	30	34	.469	8½
Kansas City	26	40	.394	13½
Boston	22	43	.338	17

TUESDAY'S RESULTS

New York 5, Kansas City 2
Cleveland 3, Baltimore 2 (11 innings)
Detroit 10, Boston 1
Washington 2, Chicago 1 (14 innings).

WEDNESDAY'S GAMES

Kansas City (Herbert 3-7) at New York (Coates 8-0).
Cleveland (Stigman 3-4) at Baltimore (Brown 6-2) (night).
Chicago (Shaw 7-7) or Score 1-3) at Washington (Clevenger 1-4) (night).
Detroit (Lary 6-8) at Boston (Monbouquette 6-7).

NATIONAL LEAGUE

	Won	Lost	Pct.	Behind
Pittsburgh	41	24	.632	—
Milwaukee	37	25	.597	2½
San Francisco	36	31	.537	6
Cincinnati	32	34	.485	9½
St. Louis	32	35	.478	10
Los Angeles	30	35	.462	11
Philadelphia	28	39	.418	14
Chicago	25	38	.397	15

TUESDAY'S RESULTS

Milwaukee 5, Chicago 3
Philadelphia 2, Los Angeles 0
Cincinnati 10, St. Louis 4
San Francisco 7, Pittsburgh 7 (called 9th, curfew).

WEDNESDAY'S GAMES

San Francisco (McCormick 9-3) at Pittsburgh (Mizell 4-4) (night).
Milwaukee (Buhl 8-3 and Brunet 1-0 or Jay 1-2) at Chicago (Anderson 2-4 and Ellsworth 3-5).
Cincinnati (Hook 6-6) at St. Louis (Sadecki 1-3) (night).
Los Angeles (Koufax 2-2 and Drysdale 4-10) at Philadelphia (Conley 3-3 and Roberts 4-7) (2 twi-night).

SOUTH ATLANTIC

	W.	L.	Pct.		W.	L.	Pct.
Charlotte	44	26	.629	J'ksonville	36	35	.507
Knoxville	41	31	.569	Charleston	31	41	.431
Savannah	36	33	.522	Macon	29	41	.414
Columbia	37	35	.514	Asheville	29	41	.414

TUESDAY'S RESULTS

Asheville 8, Savannah 5.
Columbia 8, Charleston 1
Charlotte 11, Macon 9.
Knoxville 6, Jacksonville 5.

EASTERN LEAGUE

TUESDAY'S RESULTS

Springfield 6, Allentown 1
Reading 11, Binghamton 6
Williamsport 8, Lancaster 4.

AMERICAN ASSOCIATION

	W	L	Pct.		W	L	Pct.
Denver	42	27	.609	Minepolis	34	38	.472
Louisville	42	32	.560	Dal-Ft. W.	34	39	.466
Houston	39	34	.534	Charleston	32	39	.451
St. Paul	38	34	.528	Indapolis	27	44	380

TUESDAY'S RESULTS

Charleston 8, St. Paul 3
Louisville 1, Houston 0 (11 innings).
Minneapolis 4, Dallas-Fort Worth 3.

INTERNATIONAL LEAGUE

	W.	L.	Pct.		W.	L.	Pct.
Toronto	44	20	.688	Rochester	30	33	.476
Buffalo	40	28	.588	Montreal	28	39	.418
Richmond	40	34	.541	Columbus	28	40	.412
Havana	32	34	.485	Miami	28	42	.400

TUESDAY'S RESULTS

Rochester 11, Miami 3.
Montreal 2, Richmond 1.
Toronto 3, Columbus 2.
Havana 15, Buffalo 3.

TEXAS LEAGUE

	W	L	Pct.		W	L	Pct.
Rio G. Val	46	26	.639	Austin	36	37	.493
S. Antonio	40	32	.556	Tulsa	32	38	.457
Victoria	36	36	.500	Amarillo	32	41	.438

TUESDAY'S RESULTS

San Antonio at Mexico City (postponed, rain)
Tulsa 9, Monterrey 5.
Austin 3, Poza Rica 2.

Sally Linescores

Columbia	000 521 000— 8 14 0	
Charleston	000 000 010— 1 4 1	
Risenhoover and Schmidt; Brantley, Lippold (4), Swaringen (5) and Napier.		
Savannah	030 100 100— 5 6 0	
Asheville	033 101 00x— 8 9 1	
McBean and J. Campbell; Radzevich, Hommel (2) and Burk.		
Macon	012 100 000— 9 13 1	
Charlotte	010 302 05x—11 10 3	
D. Scott, Smith (5), Hridar (8) and Arnold; Bruckbauer, Pleis (1), Chinique (4), Felker (7), Maestri (9) and Lavalliere.		
Knoxville	420 000 000— 6 7 5	
Jacksonville	000 004 001— 5 5 6	
Demars, Thomas (6) and Moore; Hendrickson, Niekro (7), Griggs (9) and Kolakowski.		

Mr. Golf's own shirt
the Sam Snead classic

Relax in it over the "fourth"

The new Sam Snead features an unhampered free swing construction that is actually knitted into the shirt. In a porous absorbent blend of Arnel and combed cotton, and featuring Mr. Golf's famous hat on the pocket. In white, tan, light blue, gold and maize. S,M,L,XL. $7.50

Other Zachry suggestions for the "4th"

Hathaway Aertex Sport Shirts	$8.95
Cord Dacron-Cotton Walk Shorts	$6.95
Wash and Wear Travel Robes	$12.95
Elastic Sport Belts	$2.50
White Batiste Madras Shirts	$5.95
Trumpeter Dacraleen Shirts	$6.95
Jantzen Swim Trunks	$5.00
Docotta Sport Shirts	$5.00
Carter's Boxer Shorts	$1.65
India Madras Blazers	$29.95
Trumpeter Knit Shirts	$5.00

ZACHRY
87 PEACHTREE AND LENOX SQUARE

Ecuadorian Mi-legs
for cool, summer comfort!

A new Leghorn-type straw braid made by the famous makers of Ecuadorian panamas. Ebony and charcoal in telescope style as shown. Only $7.95.

Other Ecuadorian Straws from $5.95 to $50

ZACHRY 87 PEACHTREE AND LENOX SQUARE

We've got 'em! PHILCO

1 HP
Guaranteed Cooling Capacity Stamped on every model
7½ Amp 115 Volt eliminates costly 230 V. wiring
Uses less current than a Toaster!

1960 AIR CONDITIONERS

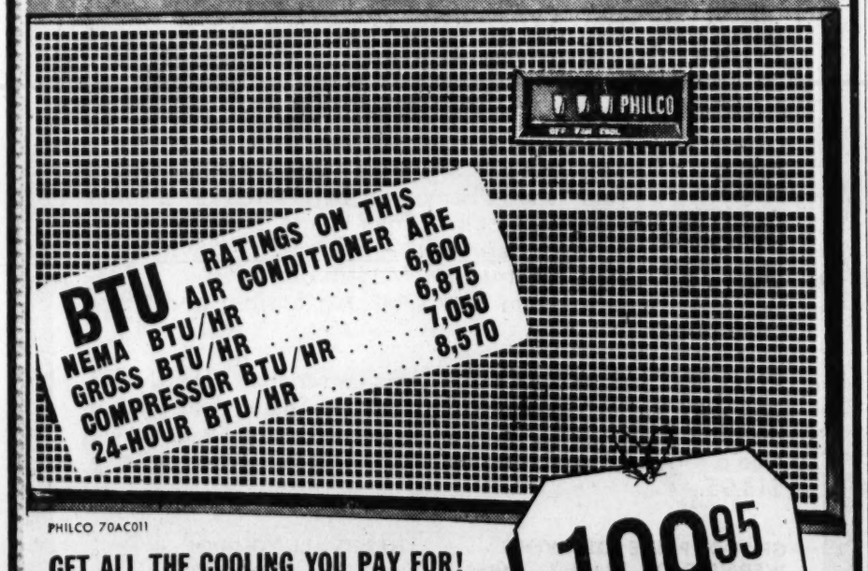

PHILCO 70AC011

199.95 ONLY 2.25 PER WEEK

GET ALL THE COOLING YOU PAY FOR!

Every Philco guarantees BTU cooling capacity right on the serial plate (in accordance with NEMA—National Electrical Manufacturers Association—Standard #CNI-1958). Look before you buy—don't settle for less than a Philco guaranteed BTU Air Conditioner!

Push-Button Controls — Draft-free Adjustable Grills — Permanent Washable Filter — Tilt-Down Front

GET ALL THESE FEATURES PLUS 5 YEAR WRITTEN WARRANTY

FREE DELIVERY

*Based on normal window-sill installation, where no special wiring is required.

Come in! See all the sensational new PHILCO models TODAY!

Use Economy's Easy Credit Plan on Your C&S Charge Card

ECONOMY AUTO STORES

- Campbellton Plaza
- Stewart-Lakewood Shopping Center
- Belvedere Plaza, Decatur
- Belmont Hills, Smyrna
- "Town and Country," Marietta
- Whitehall at Mitchell
- Candler-McAfee Shopping Center
- 741 Marietta St., at Ponders
- 841 Gordon St., West End
- Moreland Shopping Center
- 423 Moreland Ave., Little 5 Points
- 2809 S. Main St., East Point
- Lenox Square

SEAGRAM-DISTILLERS COMPANY, NYC. 90 PROOF. DISTILLED DRY GIN. DISTILLED FROM AMERICAN GRAIN.

2 famous ways to make the Tom Collins. Which do you like better?

One expert says mix the juice of a lemon, a teaspoon of sugar, and Seagram's Extra-Dry Gin *in the glass*. Then add ice cubes and soda. The other way: fill and chill glass with cracked ice *first*. Both ways require Seagram's, the gin that takes an extra step to extra dryness. Any drink Seagram touches turns crisp, crackling, delicious. Devoid of humidity. Sound good? You just *taste* a Tom Collins made with Seagram's Gin. Ah-h-h. That's living!

103 years of experience prove Time works wonders for Seagram's Extra-Dry Gin

SECRETS OF WINNING GOLF

A 'Fair Advantage' Helps Your Chances

NO. 10 OF A SERIES

The important thing to do for increasing your chances of winning a golf match is to strive for a "fair advantage."

A fair advantage might be defined as a means or method of play within the framework of good sportsmanship that works in your favor. Now that you are alerted to gaining a fair advantage you must look for them and be continuously ready to capitalize on each.

Added recommendations are:

Don't make unusual bets which do not give you a "fair advantage."

Always try to steer unusual bets in the direction of having the other player do the work. For example:

Don't bet you can make a certain hole in, say four. Bet your opponent that he can't make it in four. Place the burden of proof on the opponent.

Most of us have played golf matches where one or more of the players offered putts (and expected to be given putts and other concessions in return) that were within questionable or difficult area.

This is an old favorite of the erratic putter. Granting putts and similar "gives" are gifts and should spell danger to you. Naturally, in formal matches all putts must be holed out but in casual play "gives" are almost the rule.

He's Leading You On

Gifts in golf are not limited to the putting green. Very often a player will tell you to take your ball away from a root or obstacle without penalty.

Usually he will suggest this when there is little fear of your winning the hole.

The generous golfer is simply laying ground work. When he gets in difficulty or a questionable position you will be expected to meet or go beyond what he has done in terms of generosity.

By accepting these gratuities you weaken your own confidence. The next time you are faced with a similar shot, your opponent may not be so generous and you will question whether you can actually execute it.

They'll Miss Putts

He may not be certain how he will react under the strain of the conditions for sinking putts according to the rules, and consequently may suffer weakened confidence.

A good way to insure that everyone abides by the rules, is to say on the first tee, "Does everyone agree to hole out all putts?"

You will be surprised at the short putts your opponents will miss within 2-3 feet of the cup when they must "putt out." Those free and easy gratuities now become mountains of anxiety, giving you a fair advantage.

TOMORROW: "How Clothing Helps Win Golf Matches."

(From the book, SECRETS OF WINNING GOLF MATCHES, by Lon W. Ramsey, copyright 1960 by Pilot Industries, Inc., of New York.)

SEE $5,000.00 NATIONAL PPPGA CHAMPIONSHIP

JULY 4th

at the

PUTT-PUTT GOLF COURSE

1829 DeLowe Dr., S. W.

Sponsored by Putt-Putt Professional Golf Association

and the 4 conveniently located Putt-Putt Golf Courses in Atlanta

- 3491 Glenwood Rd. (Glenwood Springs)
- 2165 Cheshire Bridge Rd. (off P'dm't)
- DeLowe Dr. (Campbellton Plaza)
- 2801 Hwy. 54 (Forest Park)

PUTT-PUTT GOLF COURSES — Putt Your Troubles Away At The PUTT-PUTT

Hard, Hantze Fall In Singles Matches

Last Americans Bite Dust As U.S. Prestige Plummets

WIMBLEDON, England (AP)—American tennis prestige plummeted to an all-time low Tuesday when the last two U.S. singles representatives, Darlene Hard and Karen Hantze, were knocked out of the Wimbledon championships.

First the 17-year-old Miss Hantze, of San Diego, Calif., went down fighting before the booming shots of Britain's 6-foot Christine Truman, 4-6, 6-4, 6-4.

Then Miss Hard of Montebello, Calif., twice a finalist and Uncle Sam's main hope of regaining the women's dominance held so long, bowed in a staggering upset to pretty Sandra Reynolds of South Africa, 6-1, 2-6, 6-1.

Shortly before this double debacle, Earl Buchholz Jr., the St. Louis youngster who collapsed with cramps Monday while leading top-seeded Neale Fraser, announced he was in no condition to continue the tournament.

So he and his fellow 19-year-old Charles (Chuck) McKinley, were forced to default in doubles to Jaime Couder and Manuel Santana of Spain — another blow to U. S. hopes.

This left the United States with a makeshift team of Barry MacKay and Ron Holmberg in the doubles. They were forced to the fullest to beat a scrappy Mexican tandem, Francisco Contreras and Mario Llamas, in a third-round match, 4-6, 8-6, 10-8, 4-6, 6-3.

It's the worst American showing ever in this oldest of tennis championships, dating back to 1877.

So it remained for a patch-work aggregation of players from all corners of the world to seize the spotlight which once was monopolized by the Yanks and Australians.

The Phlegmatic Indian, Ramanathan Krishnan, cut down fourth-seeded Luis Ayala of Chile, 7-5, 10-8, 6-2 to qualify for a semifinal spot opposite Fraser.

Rod Laver, the flashy Australian left-hander, whipped Teammate Roy Emerson 6-4, 5-7, 6-4, 6-5 and entered the semifinals opposite Nicola Pietrangeli of Italy, conqueror of MacKay.

Title Bout Slated

NEW YORK (AP) — Steve Klaus, manager of Duilio Loi of Italy, said Tuesday Carlos Ortiz had agreed to defend his world junior welterweight title against Loi in Milan, Italy between Aug. Aug. 20 and Sept. 3.

20% TO 50% DISCOUNT ON MOST ITEMS

ALAN'S PHOTOGRAPHY

2105 N. Decatur Rd. (At Clairmont) DR. 8-5411

Mystery Luncheon Special! 58c

At These HARRIS, INC. Locations

DINING ROOM, 23 Broad, S.W.

1182 W. Peachtree • Hurt Bldg. Lobby

805 Peachtree • 221 Peachtree

Trust Co. of Ga. • C&S Bank Bldg.

COOL CRISP FRESH

AUTO MARK IV AIR CONDITIONING

Mountain-fresh air at the touch of a switch . . . quickly, quietly, dependably. Mark IV makes summer driving fun again. Get a demonstration ride this week.

MELLEN PARTS CO.

BETWEEN PIEDMONT AND COURTLAND

126 MERRITTS AVENUE—TR. 6-4331

Associated Press Wirephoto

SCHOENDIENST SLIDES INTO SECOND SAFE AS BANKS LOOKS FOR CALL

Redhead Stole Base After Reaching First on a Walk in Sixth Inning

KENTUCKY STRAIGHT BOURBON • 86 PROOF • STAGG DIST. CO., FRANKFORT, KY. FOUNDER MEMBER, BOURBON INSTITUTE

Kentucky folks say:

"THERE'S NO WHISKEY LIKE BOURBON—NO BOURBON LIKE OLD STAGG."

Braves Trim Cubs Behind Spahn, 5-3

CHICAGO (AP) — Wes Covington's leadoff homer in the sixth inning plus an insurance run in the eighth carried Milwaukee to a 5-3 victory over Chicago Tuesday in the season's first Wrigley Field meeting between the two teams.

Weather wiped out all three games of Milwaukee's first Chicago visit in May, blanking four different attempts to play any one of the games. Weather also threatened Tuesday's game as play was delayed for one full hour when Milwaukee was batting in the fourth.

Veteran Warren Spahn won it for his sixth triumph among 10 decisions as well as his first over the Cubs this year.

Glen Hobbie, going the distance and allowing only six hits, drew his 10th loss. He has won six.

Spahn surrendered eight hits, only three during the final seven innings.

Before the storm, the rivals exchanged three run scoring sprees. Four hits, all singles, plus an intentional walk accounted for Chicago's three in the second. After Earl Averill's safety brought home the first run, Richie Ashburn's second single drove in the next two.

Spahn singled to ignite Milwaukee's tying rally in the third. Billy Bruton's single and a walk to Eddie Mathews filled the bases before Hank Aaron walked to force in the first run.

MILWAUKEE	ab	r	h	bi	CHICAGO	ab	r	h	bi
Bruton cf	5	1	1	0	Ashburn cf	4	0	3	2
Logan ss	4	0	0	0	Kindall 2b	4	0	1	0
Mathews 3b	2	1	0	0	Banks ss	4	0	0	0
Aaron rf	2	1	0	1	Bouchee 1b	3	1	1	0
Covin'ton lf	4	1	3	3	Thomas lf	4	0	1	0
Spangler lf	0	0	0	0	aZimmer	0	0	0	0
Adcock 1b	3	0	0	1	Santo 3b	4	1	1	0
Crandall c	3	0	0	0	Averill c	4	1	1	1
Sch'd'nst 2b	3	0	1	0	Altman rf	2	0	0	0
Spahn p	4	1	1	0	Hobbie p	3	0	0	0
Totals	30	5	6	5	Totals	32	3	8	3

a—Ran for Thomas in 9th.

Milwaukee ..... 003 001 010—5
Chicago ..... 030 000 000—3

E—None. PO-A—Milwaukee 27-13, Chicago 27-10. DP—Spahn, Logan and Adcock; Kindall, Banks and Bouchee; Logan Schoendienst and Adcock; Logan and Adcock. LOB—Milwaukee 5, Chicago 4. 2B—Covington. HR—Covington. SB — Schoendienst. SF—Adcock.

	IP	H	R	ER	BB	SO
Spahn (W, 6-4)	9	8	3	3	2	1
Hobbie (L, 6-10)	9	6	5	5	6	4

WP—Hobbie. U — Barlick, Jackowski, Landes, Pelekoudas. T—2:24. A—14,541.

Herrera Hits Again As Dodgers Fall, 2-0

PHILADELPHIA (AP) — Rookie Pancho Herrera clouted his ninth home run to extend his batting treak to 20 consecutive games as the Philadelphia Phillies beat the Los Angeles Dodgers 2-0 Tuesday night behind freshman Dallas Green's three-hit pitching.

Green, a former University of Delaware basketball star who came to the Phillies from Buffalo with an unfashionable 3-4 record, made his first National League triumph a masterpiece. He yielded a single to Don Demeter in the third, a double to Charlie Neal in the fourth, and a single off his glove by Norm Larker in the ninth.

LOS ANGELES	ab	r	h	bi	PHILADELPHIA	ab	r	h	bi
Gilliam 3b	2	0	0	0	Gonzalez cf	4	1	1	0
Moon lf	4	0	0	0	Taylor 2b	4	0	1	1
Demeter cf	4	0	1	0	Curry lf	2	0	0	0
Larker 1b	4	0	1	0	Smith lf	1	0	0	0
Howard rf	3	0	0	0	Walters rf	4	0	1	0
cPig'tano	0	0	0	0	Herrera 1b	4	1	1	1
Roseboro c	4	0	0	0	Morgan 3b	3	0	2	0
Neal 2b	4	0	1	0	Neeman c	3	0	1	0
Wills ss	2	0	0	0	Amaro ss	3	0	1	0
aSnider	1	0	0	0	Green p	3	0	0	0
Lillis ss	0	0	0	0					
Williams p	2	0	0	0					
Roebuck p	0	0	0	0					
bDavis	1	0	0	0					
Sherry p	0	0	0	0					
Totals	31	0	3	0	Totals	31	2	8	2

a-Grounded out for Wills in 7th; b-Grounded out for Roebuck in 8th; c-Ran for Howard in 9th.

Los Angeles ..... 000 000 000—0
Philadelphia ..... 100 000 10x—2

E—Herrera, Amaro, Curry. PO-A—Los Angeles 24-8, Philadelphia 27-12. DP—Moon, Gilliam and Wills; Taylor, Amaro and Herrera. LOB—Los Angeles 7, Philadelphia 6. 2B—Gonzalez, Taylor, Neal. HR—Herrera.

	IP	H	R	ER	BB	SO
Williams (L, 6-2)	6	7	2	2	1	6
Roebuck	1	1	0	0	0	2
Sherry	1	0	0	0	0	3
Green (W, 1-1)	9	3	0	0	3	3

WP—Green. U—Dascoli, Secory, Crawford, Venzon. T—2:43. A—22,775.

Reds Jump Kline, Cards in 10-4 Rout

ST. LOUIS (AP)—The Cincinnati Redlegs jumped on an old cousin, Ron Kline, for five runs in the first inning and went on to beat the St. Louis Cardinals 10-4 Tuesday night. The victory enabled the Reds to replace the Cardinals in fourth place.

Ed Bailey's seventh home run with one aboard capped the early uprising that routed Kline. Kline now, has a 4-13 career record against Cincinnati.

CINCINNATI	ab	r	h	bi	ST. LOUIS	ab	r	h	bi
Kasko 3b	5	2	3	0	Javier 2b	5	1	2	0
Pinson cf	5	1	1	0	Grammas ss	5	1	1	2
Bell rf	5	2	3	2	Flood cf	4	1	1	1
Lynch lf	2	1	1	0	Boyer 3b	4	0	0	0
aPost lf	1	1	0	1	Musial lf	4	1	3	0
Anderson 1b	2	1	1	2	White b	4	0	2	0
bRob'son 1b	3	1	1	0	Glenn rf	2	0	1	1
Bailey c	3	1	1	2	cMoryn rf	1	0	0	0
McMillan ss	4	0	1	2	eNieman rf	1	0	0	0
Chacon 2b	3	0	0	0	Smith c	4	0	1	0
O'Toole p	3	0	0	0	Kline p	0	0	0	0
Brosnan p	1	0	0	0	Bridges p	2	0	0	0
Henry p	0	0	0	0	dCun'ham	1	0	1	0
					Duliba p	0	0	0	0
					fSpencer	1	0	1	0
Totals	37	10	12	9	Totals	38	4	13	4

a-Walked for Lynch in 5th; b-Safe on error for Anderson in 5th; c-Filed out for Glenn in 4th; d-Singled for Bridges in 7th; e-Grounded out for Moryn in 8th; f-Singled for Duliba in 9th.

Cincinnati 500 030 002-10
St. Louis ..... 010 002 010—4

E—Boyer, White. PO-A—Cincinnati 27-10, St. Louis 27-10. DP—McMillan, Chacon and Anderson; White, Grammas and White; Brosnan and Robinson. LOB—Cincinnati 4, St. Louis 7. 2B—Kasko, Lynch, Pinson, Musial 2. HR—Bailey, Grammas, Flood. SB—Pinson. SF—Post.

	IP	H	R	ER	BB	SO
O'Toole (W, 6-7)	5 2-3	8	3	3	0	3
Brosnan	1 2-3	4	1	1	0	1
Henry	1 2-3	1	0	0	0	0
Kline (L, 3-7)	1-3	5	5	5	0	0
Bridges	6 2-3	5	3	2	3	8
Duliba	2	0	2	1	0	2

WP — O'Toole. U — Boggess, Gorman, Smith, Sudol. T—2:25. A—14,899.

FREE

WIN THIS

"LANIER FOREST" VILLA ON BEAUTIFUL LAKE LANIER FROM TEXACO!

(or cash equivalent)

NOTHING TO WRITE-NOTHING TO BUY

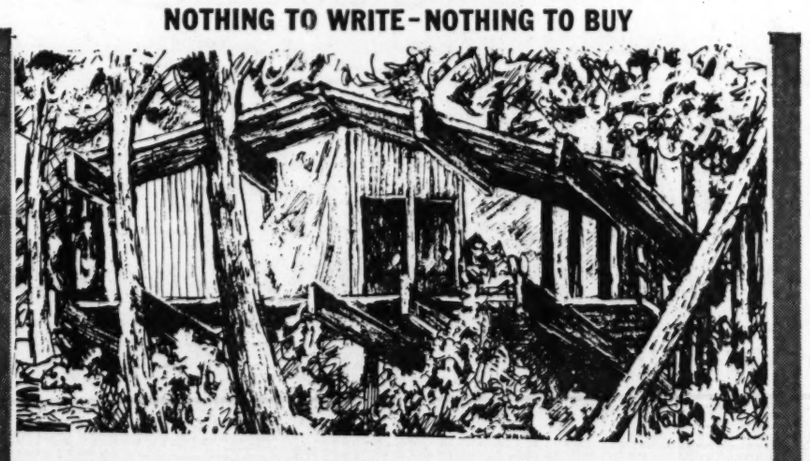

ONE GRAND PRIZE!

Yes, just one big prize—and what a beauty! This "shell" home will be erected on a large waterfront lot in "Lanier Forest" near Cumming, Georgia. Permanent, lifetime frame and plate glass construction. Modern architecture; 2 bedrooms; sun deck; link log bar-b-q and terra-crete patio.

PLUS SPECIAL WEEKLY PRIZES: Two more weeks, July 2 and July 9, each participating Texaco Dealer will hold a drawing. Each winner, each week, in each station will receive free a 4-quart, **Frost King** ice cream freezer! Retail price—$13.95.

GRAND PRIZE DRAWING — WEDNESDAY, JULY 20th! Drawing will be conducted in the offices of The Lake Reporter in Atlanta. The grand-prize winner will be announced on that day over WGST at 5:35 p.m. Winner will also be notified by 'phone. You do not have to be present to win.

HERE'S ALL YOU DO! Just drive into any Texaco Dealer flying the big red, yellow and black banner at his service station. Fill out an entry blank. That's all. Nothing to buy — nothing to write. No obligation. You may enter as often as you like—at any and all participating Texaco Dealers.

Texaco employes, Texaco dealers, their families, advertising agencies and affiliates are not eligible to enter.

Get your entry blanks at your TEXACO DEALERS in the greater Metropolitan ATLANTA area

TEXACO

ATLANTA FEDERAL'S 65th CONSECUTIVE SEMI-ANNUAL DIVIDEND

$2,700,000

WILL BE PAID JUNE 30th AT THE RATE OF 4% PER ANNUM

Earn a full six months' return in December. Open or add to your account during the first ten days of July to earn returns from July 1.

Atlanta Federal Savings AND LOAN ASSOCIATION

Marietta at Broad / Gordon at Ashby / 1124 Peachtree / Peachtree at Piedmont / Lakewood at Stewart

Nat Fly in 14th Swats White Sox

Senators Take 2-1 Game For Fifth Straight Win

WASHINGTON (AP)—Julio Becquer's sacrifice fly scored Lenny Green in the 14th inning Tuesday night as Washington edged Chicago 2-1.

It was the Senators' fifth straight victory, their longest win string of the season.

The winning run came without a hit. Green led off with a walk and moved to second on Billy Gardner's sacrifice. Earl Battey was walked intentionally. Then relief pitcher Turk Lown walked pinch-hitter Elmer Valo to fill the bases. Gerry Staley came in to pitch for Chicago and Becquer flied to right field with Green scoring after the catch.

CHICAGO	ab	r	h	bi	WASHINGTON	ab	r	h	bi
Aparicio ss	7	1	0	0	Whis'n't cf	6	1	2	0
Fox 2b	6	0	0	0	Bert'a 3b-2b	5	0	3	1
Minoso lf	5	0	1	1	Allison rf	6	0	1	0
Sievers 1b	6	0	1	0	Lemon lf	3	0	1	0
Smith rf	6	0	3	0	dGreen lf	0	1	0	0
Freese 3b	6	0	0	0	Gard'r 2b-ss	3	0	1	0
Lollar c	5	0	1	0	Battey c	4	0	1	0
Landis cf	5	0	1	0	Valdiv'so ss	4	0	2	0
Baumann p	3	0	0	0	eThr'n'b'y	1	0	0	0
bKlus'ski	1	0	1	0	Killebrew 3b	0	0	0	0
cRivera	0	0	0	0	gValo	0	0	0	0
Lown p	1	0	1	0	Becquer 1b	5	0	1	1
Staley p	0	0	0	0	W'deshick p	3	0	0	0
					aConsolo	1	0	1	0
					Moore p	0	0	0	0
					fDobbek	1	0	0	0
					Stobbs p	0	0	0	0
Totals	51	1	9	1	Totals	43	2	13	2

a—Doubled for Woodeshick in 10th; b—Singled for Baumann in 11th; c—Ran for Kluszewski in 11th; d—Ran for Lemon in 12th; e—Grounded out for Valdivielso in 12th; f—Fouled out for Moore in 13th; g—Walked for Killebrew in 14th.

Chicago	000 000 100 000 00—1
Washington	000 100 000 000 01—2

E — Aparicio 2, Valdivielso, Bertoia. PO-A — Chicago 41-26, Washington 42-19. DP—Fox, Aparicio and Sievers 2; Fox and Sievers; Aparacio, Fox and Sievers; Battey and Valdivielso; Aparicio and Sievers. LOB—Chicago 13, Washington 10. 2B—Landis, Whisenant 2, Consolo, Lown. S—Fox, Gardner 3. SF—Becquer.

	IP	H	R	ER	BB	SO
Baumann	10	11	1	1	2	5
Lown (L, 1-1)	3 1-3	2	1	1	4	3
Staley	1-3	0	0	0	0	0
Woodeshick	10	7	1	0	4	3
Moore	3	1	0	0	0	1
Stobbs (W, 5-2)	1	1	0	0	0	0

U—Berry, Napp, Umont, Drummond. T—4:00. A—12,694.

Tigers Tag Delock, Rout Red Sox, 10-1

BOSTON (AP)—Sly southpaw Don Mossi broke Detroit's three-game losing streak by beating Boston, 10-1 on nine hits.

Changing speeds to the bewilderment of the home forces, Mossi allowed only one walk while striking out four.

DETROIT	ab	r	h	bi	BOSTON	ab	r	h	bi
Yost 3b	3	0	1	0	Buddin ss	4	0	2	0
Bridges 3b	0	0	0	0	Runnels 2b	5	0	1	0
F'nandez ss	5	0	2	3	Williams lf	4	0	2	1
Maxwell lf	4	0	1	1	Repulski lf	0	0	0	0
Cash 1b	4	2	2	1	Malzone 3b	4	0	1	0
Colavito rf	6	1	2	1	Tasby cf	4	0	0	0
Kaline cf	6	2	2	0	Boone 1b	4	0	0	0
Bolling 2b	5	2	2	3	Geiger rf	4	0	0	0
Wilson c	5	3	3	1	Sadowski c	4	0	1	0
Mossi p	4	0	0	0	Delock p	0	0	0	0
					Muffett p	1	0	0	0
					Wills p	0	0	0	0
					aGreen	1	0	0	0
					Sturdivant p	0	0	0	0
					bHardy	1	1	1	0
					Fornieles p	0	0	0	0
					Borland p	0	0	0	0
					cWertz	1	0	1	0
Totals	42	10	15	10	Totals	37	1	9	1

a—Called out on strikes for Wills in 5th; b—Doubled for Sturdivant in 7th; c—Singled for Borland in 9th.

Detroit	040 010 050—10
Boston	000 000 100— 1

E—Yost 2, Buddin, Malzone. PO-A—Detroit 27-10, Boston 27-9. DP—Mossi, Fernandez and Cash. LOB—Detroit 14, Boston 10. 2B—Kaline, Bolling, Maxwell, Malzone, Williams, Hardy, Cash, Wilson. HR—Cash. SB—Yost.

	IP	H	R	ER	BB	SO
Mossi (W, 5-5)	9	9	1	1	1	4
Delock (L, 1-3)	1 1-3	4	4	4	1	0
Muffett	3 1-3	4	1	0	4	2
Sturdivant	2	2	0	0	0	0
Wills	1-3	0	0	0	1	1
xFornieles	2	1	0	0	2	2

x-Faced 5 batters in 8th.

HBP—By Muffett (Yost). U—Stewart, Soar, Flaherty, Hurley. T—3:05. A—20,366.

AUTOMATIC TRANSMISSION REPAIRS
SKILLED SPECIALIST
OPEN 7 TO 11, 7 DAYS
BUDGET TERMS
FINLEY
Automatic Transmission Company
477 Spring St. JA. 3-7557

Cracker Box

ATLANTA	ab	r	h	bi	LITTLE ROCK	ab	r	h	bi
Tracewski ss	5	0	0	0	Benza ss-3b	4	0	1	0
Wallac 2b	5	0	2	1	Rich'rdson 2b	4	0	1	0
Harkness 1b	5	0	2	0	Thorpe lf	4	1	2	0
Koranda lf	3	1	0	0	Reynolds rf	3	2	2	1
J. Will'ms cf	4	0	0	0	Hatfield 3b	4	1	1	2
LaJoie rf	3	1	2	0	Gebo ss	0	0	0	0
Le John 3b	4	1	1	0	Hazle cf	3	1	0	0
Camilli c	4	1	2	2	Cooke 1b	3	0	2	2
Breeden p	0	0	0	0	D. Will'ms c	2	0	0	0
Strichek p	2	0	0	0	Ready p	4	0	0	0
aH'tsfield	1	0	0	0	Leopold p	0	0	0	0
Cronk p	0	0	0	0					
bWalker	1	0	0	0					
Totals	37	4	9	3	Totals	31	5	9	5

a—Grounded out for Strichek in 7th; b—Flied out for Cronk in 9th

Atlanta	030 000 001—4
Little Rock	400 010 00x—5

E—Benza, Richardson. PO—A—Atlania 24-11; Little Rock 27-14. DP—LeJohn, Wallac and Harkness; Richardson, Benza and Cooke. LOB—Atlanta 8; Little Rock 7.

2B—Camilli, Hatfield, Cooke (2).

	IP	H	R	ER	BB	SO
Breedon (L, 4-4)	2-3	5	4	4	1	0
Strichek	5 1-3	3	1	1	3	2
Cronk	2	1	0	0	1	1
Ready (W, 10-2)	8 2-3	9	4	3	2	4
Leopold	1-3	0	0	0	0	1

U—Daugherty and Haack. T—2:30. A—4243 (paid).

CRACKERS

Continued from Page 39

down trying to steal by Camilli.

The big right-hander disposed of Eddie Richardson for outnumbering two, but he never got another one.

Ex-Cracker Bob Thorpe and Reynolds singled and Hatfield drove them home with a board-splintering double to right. Bob Hazle walked and Cooke, who was fanned by Jim Harwell three straight times in clutch situations the night before, smote another two-run two-baser off the billboards in right.

Ready, who has posted four shutouts this season, lost a chance for his fifth in the second by his own hand.

He issued free passes to Jim Koranda and Bill Lajoie while getting one Cracker out. Don LeJohn beat out an infield bunt, cramming the sacks, and Camilli looped a single into right-center to plate two runs.

LeJohn came home, making it a 4-3 ball game, when second baseman Eddie Richardson dropped a force play throw after Hatfield fielded Dick Tracewski's hot grounder.

Strichek and Cronk let the Travelers down with four hits, including Reynold's homer, from the first inning on.

TEE TALK

Wes Tucker Amazes Veterans, Fires Hot 66 at College Park

By JACK WILLIAMS

The oldtimers around College Park take one look at young Wesley Tucker and laugh at that old line about experience being the best teacher.

Jack Williams

Experience is the one and only thing Tucker doesn't have. He's been playing golf only three years and already has blazed his way to the top of Atlanta's public links ranks.

Muscular Wes looked like a seasoned campaigner Sunday as he fired a sensational 66, a round highlighted by an eagle and seven birdies. Three bogeys kept him from really burning up the College Park layout.

Tucker got his eagle on the par five ninth hole, and barely missed making it a double eagle. His second shot hit the flag and bounced off, leaving him an easy 12-inch putt.

This is the same young man who last week at Continental Colony saw his bid for the City Public Links championship washed away by rain.

Wes shot a sprakling 65 in the afternoon round, missing the Continental course record by only a stroke, and appeared to have the title in the bag.

But rain cut the tournament to 27 holes and only half his 65 counted. This made Lindsey Crawley the winner and Tucker a runnerup.

But don't feel sorry for Wes Tucker. The experienced oldtimers, who can't break 90, say the guy deserves no sympathy.

SHOTS OF THE WEEK—Dr. Robert Triff of North Fulton and **Fred Woodward** of Ansley joined the hole-in-one club.

Dr. Triff made it by sinking a 9-iron shot on the 125-yard 11th hole at North Fulton. He was playing in a foursome with **Gene Stone, Sidney Kunensky** and **Allen Strochi.**

Woodward holed a 4-iron shot for his ace on the 145-yard ninth hole at Ansley, and got cheers from his partners, **Lewis Letsinger, Pres Bradford** and **Bartow Duncan.**

CHIPS AND PUTTS—Harold Ford has taken the lead in East Lake's month-long Ringer Tournament with a net score of 45. . . . Bogey winners at Peachtree: at 71—**Joe Morris, Perry Ballard** and **Frank Love.** . . . Castle View Town and Country Club officially opens its new Town Club facilities on Pharr Court South with a buffet Friday evening at 6 p.m.

J. E. Chisholm and **Marty Teem** rammed in eagles on difficult holes at East Lake and Peachtree, respectively. Chisholm holed a 3-wood shot for a two on the 15th at East Lake No. 2 and Teem got his on the 13th hole at Peachtree, holing an 8-iron shot for a two. . . . **Jimmy Cleveland** goes after his second straight title in the Golden Isles Tournament at Brunswick starting Friday. . . . Sectional qualifying for the National Seniors' Championship is scheduled at East Lake No. 2 on Sept. 7. The tournament proper will be played at Oyster Harbor Club, Oysterville, Mass., Sept. 19-24.

Cherokee's Match play against par Tournament title went to **Bob Morris,** who beat Old Man Par, 4-up. **Bill Campbell** and **Bill Clay** tied for second in the 72-hole competition. They were 4-down. **Jim Adams** and **Gene Huber** shared fourth place, 6-down.

The hottest foursome at North Fulton: **Buddy Ethridge, Bill Jennings, Scott Moser** and **Herbie Henderson.** All made birdie fours on the 17th hole. . . . Ansley plans a best-ball 54-hole tournament July 2, 3 and 4. . . . And Cherokee has scheduled a novel tournament Saturday when all members are invited to play against club pro **Jack MacDowall.** It's patterned after National Golf Day.

Smelcher Takes Job at Richmond

ROME, Ga. (AP)—Jim Smelcher, former University of Tennessee tackle, has resigned as assistant football coach in West Rome to accept a similar post with Richmond Academy in Augusta, Ga.

Smelcher came to the West Rome school a year ago from Clinton, Tenn.

BRAKES RELINED FORD CHEVY. PLYM.
MUFFLERS INSTALLED FREE!
15-Minute Service
Free Inspection
Free Installation
Lifetime Guarantee
$10.95 EASY TERMS
• 1-Hour Service • Bonded Lining • 20,000 Mi. Guarantee • Parts & Labor
HENRY'S BRAKE AND MUFFLER SHOPS
197 PIEDMONT AVE., MU. 8-4244
592 PONCE DE LEON, TR. 5-7578

America's Most Magnificent Bourbon

SIX YEARS OLD
OLD HICKORY
STRAIGHT BOURBON WHISKY • 86 PROOF • OLD HICKORY DISTILLERS CO., PHILA.

FENTON SPEED EQUIPMENT
AMERICAN AUTO PARTS CO.
400 DECATUR ST., JA. 2-6270
881 MARIETTA ST., TR. 6-5776

Southern Linescores

Nashville	000 110 010—3 10 1	
Chattanooga	300 000 100—1 7 0	

Maloney and Edwards; Grigos, Oliva (7), Kirk (8) and Grandolas.

Shreveport	200 000 200— 4 6 1	
Birmingham	001 100 005— 7 9 0	

Blemker and Parks; Dustal, Harrington (9) and Rodgers.

Mobile	000 002 000— 2 9 0	
Memphis	030 030 00x— 6 12 0	

Weaver Schaeffer (8) and Grace; Miller, Hughes (4), Dietz (9) and McCarver.

Bert Green Fires 72, Ties for Jaycee Lead

VALDOSTA, Ga. (AP)—Bert Green of Eastman shot a par 72 Tuesday in the State Junior Chamber of Commerce Tournament and pulled into a three-way tie for first place.

Johnny Smith of Waycross and Norman Parker of Perry tied with Green for a 148 total. Smith had a second round 75 and Parker a 74.

Medalist Tommy Malone of Macon blew his lead when he hit a 79 after his par round.

A DIVISION: Johnny Smith, 73-75—148; Bert Green, Eastman, 76-72—148; Norman Parker, Perry, 74-74—148; Larry Sears, Waycross, 74-75—149; Jackie Oliver of Valdosta, 74-76—150; Peter Chanin, Atlanta, 74-76—150; Tommy Malone, Macon, 72-79—151; Bunky Henry, Valdosta, 73-78—151; Billy Eager, Valdosta, 76-75—151; Eddie Hootes, Athens, 78-73—151; Billy Oliver, Valdosta, 78-75—153; Bill Malone, Atlanta, 75-78—153; Walter Clarke of Atlanta, 77-76—153; Dicky Eskedor, Savannah, 78-75—153; Tommy Barnes, 76-78—154; Bobby Jones, Perry, 77-77—154; Henry Tift, Macon, 79-75—154; Remley Brumby, Marietta, 80-74—154.

B DIVISION: Tom Bailey, Augusta, 77-78—155; Burke Hammes, Columbus, 81-74—155; Marty Sharkey, Rome, 76-80—156; David Goves, Atlanta, 80-76—156; Henry (Chip) Atkins, Augusta, 80-76—156; John Herrington, Hawkinsville, 80-76—156; Bill Sosby, East Point, 77-80—157; Steven Steinberg, Augusta, 78-79—157; Tommy James, Thomasville, 81-77—158; Davis Holcombe, Moultrie, 81-78—159; Mike Barnes, Carrollton, 78-83—161; Bill Landau, Albany, 80-81—161; Terry Marsar, Atlanta, 80-83—163; Jerry Walsh, Atlanta, 80-83—163; Donald Miller, Waycross, 81-83—164; Nickey Greene, Augusta, 77-78—165; Jimmy Chester, Macon, 81-84—165; Rhode Hill, Atlanta, 81-85—166.

CONSOLATION: First Flight—Mark Silvers, Savannah, defeated Terry Fine, Atlanta, 3 up; Billy Gwynn, Atlanta, defeated Denny Kearns, Augusta, 1 up; Sam Franklin, Atlanta, defeated Charlie Solomon, LaGrange, 2 and 1; Second Flight—Bill Tift, Macon, defeated George Belkosfer, Atlanta; Third Flight—Ronnie Staughan, Atlanta, defeated Bill Willis, Macon, 1 up; Fourth Flight—Bill Arnold, Albany, defeated Bill Pierce, Atlanta, by default; Sixth Flight—Justin Baldwin, Thomasville, defeated Bill Watson, Atlanta, 2 and 1; Jim Marett, Atlanta, defeatde Tom Bush Perry, Dublin, 1 up.

Hawks Sign Green

ST. LOUIS (AP) — The St. Louis Hawks Monday announced the signing of Sihugo Green.

BRAKES RELINED
9.95 FORD CHEV. PLY. Reg. 19.95 Including Parts and Labor
• Budget Terms • Free Inspection • 20,000-Mile Guarantee • Bonded Linings • 1-Hour Service
All Other U.S. Cars 11.95
FRONT-END ALIGNMENT SPECIAL 3.95 MOST CARS
UNIVERSAL SAFETY BRAKE CENTERS
BEAR WHEEL ALIGNMENT
CALL JA. 5-0441
389 Williams St., N.W. On North Expressway

The perfectly balanced whiskey
gives you flavor that gratifies smoothness that satisfies
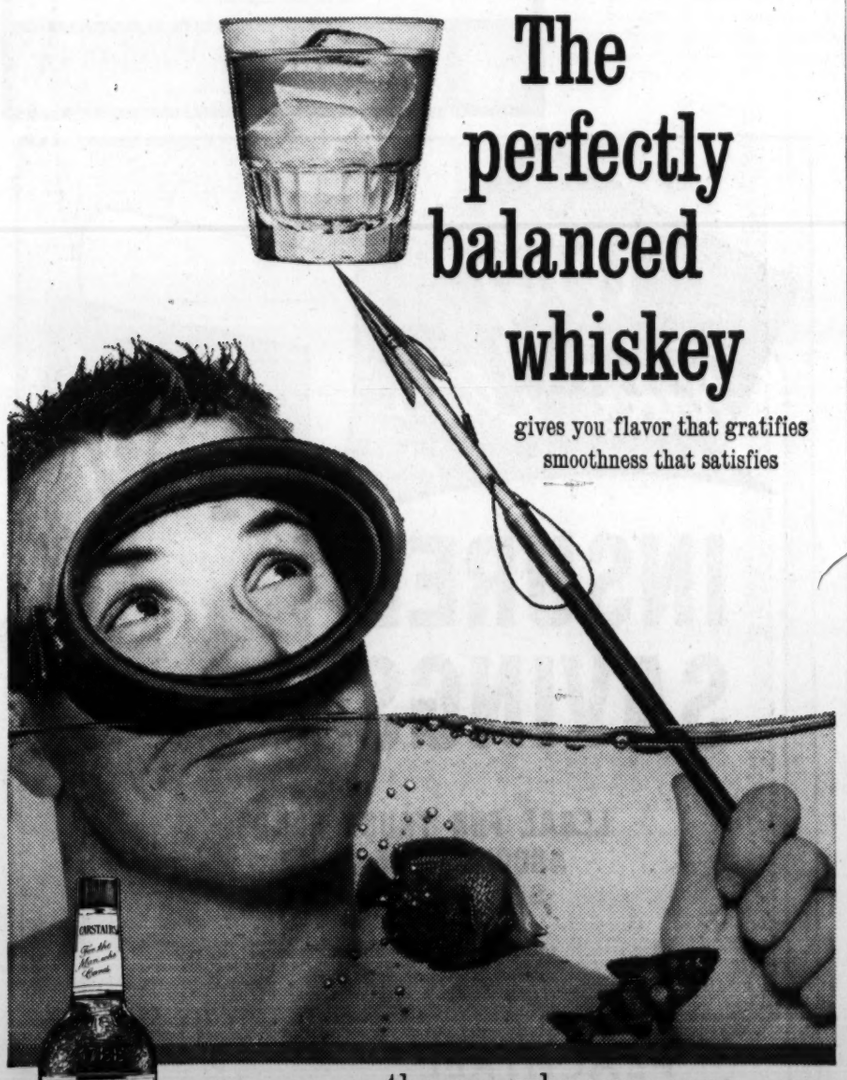
the man who cares says
CARSTAIRS
White Seal Blended Whiskey
FULL 86 PROOF BLENDED WHISKEY, 72% GRAIN NEUTRAL SPIRITS • CARSTAIRS DIST. CO., BALTIMORE, MD., LOUISVILLE, KY.

City Boxing Finals Slated At Whitehall

Finals in the Lakewood JayCee's city-wide boxing tournament will be held at 7 p.m. Wednesday night at the Whitehead Boy's Club on Lakewood Ave.

Semifinals were held Tuesday night and featured some 12 bouts in three divisions—small fry, senior and middleweight.

Entries are from Whitehead Boys' Club, Atlanta Boys' Club, Fulton Redshield Boys' Club and DeKalb County Boxing Club.

SEMIFINALS

Small Fry—Billy McDaniel, Fulton Redshield, TKO'd Randy Hooper, Whitehead Boys' Club; Roger McDaniel, Fulton, TKO'd Bill Holland, Whitehead Boys' Club; Gerald Hooper, Whitehead, TKO'd Bill Hargis, Whitehead; Kenny Harper, Fulton, TKO'd Wayne Hooper, Whitehead; Tommy Bates, Atlanta Boys' Club, TKO'd Jimmy Green, Fulton; Mac Glover, Fulton, won split decision over Bobby Nutt, Whitehead; Phil Adamson, Whitehead, KO'd Royce Woodall, Whitehead; Ricky Evans, Whitehead, won split decision over Jug Green, Atlanta Boys' Club; Rodney Anderson, Whitehead, won split decision over Dave Phillips, Fulton.

Senior—Willie J. Smith, Atlanta Boys' Club, TKO'd Sonny Poque, DeKalb Boxing Club.

Middleweights—Allan Adams, DeKalb, won unanimous decision over Nelson Sockwell, Whitehead.

Lakewood Gives Marcum Release

Co-promoter John Marcum of Toledo, Ohio, Tuesday was given his release from the Lakewood Speedway and his partner, Stuart Nelson, announced a couple of modified races had been scheduled for July 10 and Sept. 4.

Races will be under NASCAR sanction and similar to those held each Sunday night at the Peach Bowl.

Southeastern Fair General Manager Maurice Coleman said only change in the Lakewood contract was that "Marcum's name was deleted."

FOR FUN OUTDOORS OVER THE 4TH
GET EQUIPPED AT Walco
• FISHING • BOATING • SWIMMING • PICNICKING • CAMPING
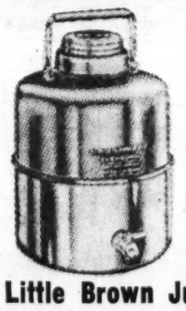
Little Brown Jug
Stainless steel bottom, 5-quart, with porcelain liner. Reg. price $12.95. Special 9.95

Coleman Snowlite Jug
4-qt. Pitcher pour handle. Shoulder spout. price $6.95. Spec. 6.95
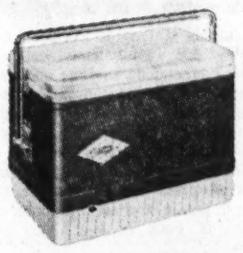
Coleman Snolite Cooler
10½x18x13½ size. Bail type handle for one-hand carrying. Reg. 15.95
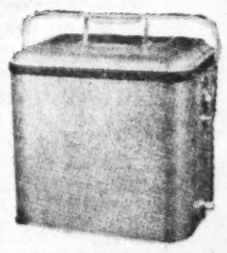
Little Brown Jug Cooler
12x15x16 size. Food tray, drain plug and bottle opener. All-aluminum. Reg. price $14.95. Spec. 11.95
SPECIALS on SHAKESPEARE RODS 'N' REELS
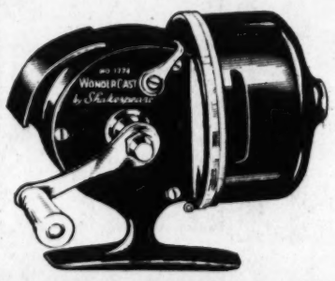
Shakespeare Wondercast Spin Reel and Shakespeare 2-piece Rod and 6-lb. Line. Reg. 22.90. Special 15.95
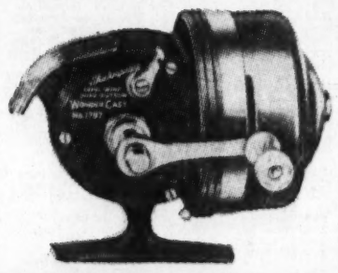
Shakespeare Wondercast Spin Reel for fresh or salt water. Handles 12# mono with ease. Spool capacity almost double. With 2-piece Shakespeare rod and 12# line. Reg. 34.90. Special 24.95
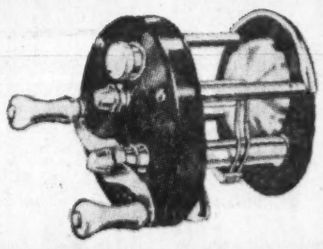
Shakespeare's New Casting Reel with lightweight spool for mono line. Direct drive and nearly 100% anti-back-lash with beautiful Shakespeare 2-piece rod. Reg. $30.90. Special 19.95

Voit Swim Mask
Always the best fitting and comfortable. All models in stock. 1.00 to 4.95

Voit Swim Fins
High quality adjustable fins. Lots of power and long lasting. All styles and sizes. 3.50 to 10.95

Style-Craft Life Jackets
U. S. C. G. approved and safety tested. Sealed in vinyl kapok. Adults 5.95; medium 4.95; children's 3.95

Surf Riders
in plastic or heavy duck. For extra fun at the beach or pool. Plastic from 5.95 to 9.95. Heavy duck from 9.95 to 26.50
Walco SPORTING GOODS CO.
Corner Pryor and Auburn
Free Customer Parking Across Street on Pryor

2 Railroads Vying For Control of B&O

N.Y. Central, Chesapeake Offer to Buy Common Stock

By WILLIAM FERRIS

NEW YORK (AP)—Two giant railroads squared off Tuesday in a fight for control of a third road, the famous Baltimore & Ohio.

Directors of the New York Central offered to buy common stock held by the B&O shareholders. The Chesapeake & Ohio Railway also has made an offer for this stock.

Action by the Central followed unsuccessful efforts to get C&O directors to agree on a mutual plan for buying B&O stock.

The two offers are part of a developing merger pattern in the East. Railroad leaders believe there eventually will be only two big systems in the East.

$43 A SHARE

The New York Central offer to B&O stockholders includes Central stock and cash. Based on current market quotations it is worth about $43 a share.

The C&O offer, of stock only, has a market value of about $35 a share. However, the C&O has a much better dividend record than the Central.

Alfred Perlman, president of the Central, said that "the Central will continue to be receptive to any appropriate agreement" for a joint acquisition of the B&O by the Central and the C&O.

Walter Tuohy, C&O president, answered that if the C&O proposal to the B&O does not go through "there is a risk that the merger movement could be set back a decade in the East to the detriment of the whole industry."

NO COMMENT

A B&O spokesman had no comment "since the board of directors has had no opportunity to consider the (Central) offer being made to shareholders."

The B&O operates 5,900 miles of track into almost every important manufacturing, coal mining and steel center in the territory between New York, Washington, St. Louis and Chicago.

Assets total $1,262,789,00. It was chartered in 1827 and is the oldest common carrier railroad in the United States.

The Central offer is 1½ shares of Central stock and $9 in cash for each share of B&O common. There was no offer for preferred stock. The Central said it would buy up to 1,550,000 shares.

The C&O offer is one share of C&O common for each share of B&O preferred and one share of C&O common for each 1¾ shares of B&O common. The C&O's offer expires Sept. 12 and that of the Central on Sept. 22.

There are 599,998 shares of preferred and 2,546,951 shares of B&O common outstanding. The C&O wants its offer accepted by 80 per cent of both classes of stock.

In the developing rail merger picture in the East one big system appears to be evolving around the Pennsylvania Railroad.

While he has not specifically said so, Perlman evidently is fearful the New York Central might be put at a competitive disadvantage if the C&O and the B&O merge and the Central were left out. The B&O and C&O combine would be a nucleus for a second big system in the East.

In his statement Perlman said, "We are firmly convinced that the tremendous savings and great opportunities for improved service that would be possible through a unification of New York Central and the Baltimore & Ohio and the Chesapeake & Ohio Railway would bring great benefits to the general public and to the shareholders of each of the three railroads."

STRICTLY BUSINESS

"Appleby here has mastered your teaching that a salesman should sell HIMSELF—I'm replacing you with him!"

Construction Of Homes Up 60 Million

WASHINGTON (AP)—Construction activity sagged a bit in June but private home building bucked the downtrend, the Census Bureau reported Tuesday.

The Bureau announced preliminary estimates which showed that construction of all types was running at an annual rate of $53,388,000,000 in June after allowing for seasonal fluctuations. This was about one per cent below the May rate of $53,856,000,000.

Private construction dropped to a rate of $37,968,000,000 from $38,100,000,000. However, private residences were being built at a rate of $21,096,000,000—up 60 million dollars over the May level.

Public building work dropped to a rate of $15,420,000,000 from $15,756,000,000 in May. The decline centered in public spending for nonresidential buildings and for military facilities.

The annual rate of construction work a year ago was $53,760,000,000.

AMERICAN STOCKS

COMPLETE LIST

Stock	Sales (hds.)	Last	Net Chg.
A			
Aber Pet A	2	3⅛	
Acme Hamil	16	2½	
Acme Prec	8	5	—¼
Acme Mis A	28	6½	—⅛
Admiral Pl	35	6½	+⅛
Aero Sup	44	61	—½
Aeronca Mfg	17	8¾	+⅛
Agnew Sur	3	18	
Aid Invest	1	5¼	
Ala Pw pf	z125	84¼	+¾
Alan Wood	2	27¼	
Algom Ur	1	10	+¼
All Sta Prop	26	5	—⅛
Alleg Airl	7	3⅞	—⅛
Alleg Cp wt	32	7	—⅛
Allied Art	7	4¾	
Allied Pap	33	16⅛	—⅛
Alsco	2	14	—⅛
Am Book	z150	45	—½
Am Bus Sys	31	17⅝	—⅝
Am Electron	51	17¼	+⅝
Am Israeli	4	5	—⅛
Am MARC	26	9⅞	—⅛
Am Meter	4	46¾	+¾
AmPetrofA	8	5⅞	+¼
Am Seal	6	13⅝	—⅛
Anacon Ld	3	7-16	—1-16
Andrea Rad	4	17¼	—¾
AngAm Expl	1	6⅞	—½
Ang LauA	2	5	
Anken Chem	12	49½	+½
Anth Pool	19	4¼	—⅜
Apollo Ind	6	6¾	+¼
App Pw pf	z30	90½	—¼
Ark F Oil	12	39⅛	
Ark La Gas	33	36	—⅛
Armour wt	16	18⅛	—⅜
Arnold Alt	7	3⅞	—⅛
Arn Alt pf	1	5¼	
Aro Equip	2	22½	—⅛
Asamera	9	7-16	
Assd Fd Strs	8	1⅞	—⅛
Assd Laund	4	1¼	
Assd Oil&Gas	56	7⅞	—¼
Atl C Indust	12	3½	
AtlCstL Co	1	61⅜	—⅞
Atl del Golfo	5	1½	—⅛
Atl Research	6	52¼	—¾
Atlas C Min	7	6½	+⅜
Atlas Cp wt	31	2⅛	
Atlas Plyw	13	15⅜	+¼
Atlas Sew	9	8⅜	+⅛
Audio Dev	18	16⅞	+⅛
Aurora Pl	6	9	
Avnet El	20	17½	—⅛
Avien A	6	13¾	—⅛
Avis Ind	4	15⅞	—⅛
B			
Bailey Sel	42	5½	
Baker Ind	z100	20¾	—¾
Bald Sec	4	3⅜	
Banff Oil	58	⅞	
Barker Br	1	7⅛	—¼
Barnes Eng	22	51¼	—1¾
BarryCont B	9	21	—1
Baruch Fost	6	1⅝	+⅛
Basic Inc	2	16⅝	+⅛
Bartons	1	6⅝	—⅛
Bayview Oil	23	13-16	+1-16
Bearings	6	4⅛	—¼
Beck Shoe	1	11½	+¼
Bell Tel Can	2	45¼	+⅛
Belock Inst	70	19⅝	—1⅜
Benrus	4	7½	
Bickfds	z200	18½	
Birdsboro Cp	15	6	—½
Bobbie Bks	28	27⅜	—⅛
Bohack	1	33⅞	—⅛
Borne Chem	11	23	+¼
Braz Trac	46	4⅜	—¼
Breeze Cp	2	5¼	—¼
Brillo Mf	z300	37½	—½
Britalta Pet	58	2⅛	
Br Am Oil	8	25⅛	—⅛
Br Col Pw	2	32	—⅜
Brit Pet	53	6⅞	
Brown Co	120	15¾	—½
BrownForA	3	13¾	+¼
Brown ForB	11	12⅝	—⅝
Brown F pf	8	6⅝	
Buckeye Cp	3	14⅞	—⅝
Budget Fin	11	8½	
Budg F pf	11	8½	
Buell Die	1	1⅞	—⅛
Bunk Hill	6	9½	—⅛
Burma M	25	3-16	—1-16
Burr JP	2	1⅝	—⅛
Burry Bis	9	9⅞	+⅛
C			
Calg & Ed	7	15½	—⅜
Cal East Av	9	2¾	—⅛
Cal El Pw	17	19⅝	+¼
Calv O&G	4	3¼	
Campb Chib	45	6⅛	+1-16
Can So Pet	55	2⅝	—⅛
Cdn Husky	7	4⅞	—1-16
CdnIndust Gas	11	4½	—1-16
Cdn Javelin	26	8¾	—⅛
Cdn Marc	8	5¼	—⅛
Cdn NwM&O	2	5-16	+1-16
Cdn Will M	13	11-16	
Canal Rand	3	12¾	
Casco Pd	1	8	
Catalin	8	6⅜	
Cenco Inst	25	42½	—⅜
Cen Hadley	8	1⅝	+⅛
CenMPw pf	z10	65½	+¼
Cen Secur	2	13½	+⅛
Century El	1	7⅜	—⅛
Chamb Am	3	8⅞	—⅛
Charter Oil	10	¾	—⅛
Cherry Bur	5	12¼	—¼
Chesebrou	16	34¾	
Chief C Mng	7	1	
Christiana Oil	26	3⅜	—⅛
Chromalloy	17	39¾	—1¼
Cinerama	51	4	
Clark Con	3	22	—⅛
Clary Cp	54	10½	—⅛
Clopay Cp	13	3½	+⅛
Coast C Oils	57	1	
Cockshutt F	48	17⅝	—⅛
Cohu Elect	131	11¼	+⅝
Colonial Sd	5	13¼	—⅛
Comm P Sv	9	29¾	+⅝
CompuDyne	24	12½	—⅞
Connelly	1	4½	+¼
Con Diesel	10	5⅞	—⅜
Con NewPac	9	2¼	—3-16
Con Sun Ray	106	3⅛	+⅜
Construct Pd	1	2½	—⅛
Cont Air L	22	6⅛	—⅛
Cont Av&En	2	12¾	+¼
Cont Indust	187	8¾	—⅛
Cont Mater	4	¾	+⅛
Cooper Jar	8	13⅜	—⅛
Coro Inc	1	16⅜	+⅛
Cott Bev	8	7⅛	
Crane Carr	12	2¼	
Creole Pet	10	29¼	—⅜
Crown C Pet	3	9	—¼
Crown Drug	13	3½	—⅛
Cub Am Oil	50	1¾	
Cuban Tob	z40	34	—1
Cub Ven Oil	34	3-16	+1-32
Cubic Cp	4	55½	—2
Cutter A	2	15⅜	—⅜
CurtisMf A	3	15	—1⅝
D			
Daitch CD	12	8⅛	—¼
Davega Str	11	8⅝	+⅜
Davega pf	z200	15	
Davidson	25	6⅜	—¼
Day Mines	1	3 11-16	
DC Tran A	2	9⅞	
Dejay Str	1	2⅞	
Den MfgA	23	25⅞	—⅜
Desilu	13	11⅜	—⅛
Det Gask	1	11½	—½
Det Ind	23	4¾	—⅜
Devon POils	22	9-16	
Dilberts	5	10⅛	—⅛
Dixon Ch Res	27	12⅞	—⅛
Dome Pet	2	6 5-16	—3-16
Dom Brid	1	18¼	—⅛
Dom Stl&C	1	13	—⅛
Dom Tar	2	14	—¼
Dorr Oliv	12	9⅛	+¼
Dorsey	14	9⅞	+⅛
Doug Oil	16	8¼	—⅛
Draper	14	25½	—⅛
Drill & Expl	15	7	
DuMont Lab	251	11¾	—⅝
Dunlop R	1	3½	
Duraloy	1	5⅝	
Duro Test	z150	20½	
Duval Sul	11	32¼	—½
Dynam Am	65	11⅛	—⅛
E			
East Freight	5	6½	—¼
East Mall	z50	35	+½
Edo Corp A	87	18⅞	+1⅜
Elder Min	11	15-16	—1-16
El Bond&S	35	22⅝	+⅛
Electron Sp	10	22⅛	—⅞
Elect Comm	11	22	—⅛
Electronics	21	15⅜	+⅛
vj El-Tron	30	1¼	
EmeryAir F	8	29½	—⅛
Emp Millw	21	10	—¼
Equity Cp	49	3⅜	—⅛
EquityCp pf	z100	40½	+½
Erie Forge	8	5	
Esquire	9	8	+¾
Eureka Cp	42	7-32	
Eureka Pipe	z40	12½	—1¼
F			
Fabrex Cp	6	7⅛	
FactorMax A	29	26¼	—1⅛
FairchCam	74	188	—11⅞
Fajar East	5	21⅞	+1⅜
Faj East pf	z425	26½	
Faraday Ur	2	11-16	
Fargo Oils	67	3	
Fed Purch	32	7⅜	—⅜
Felmt Pet	2	5	
Filmways	6	5⅛	—⅜
Finan Gen	3	9½	+⅛
Firth Sterl	10	6⅝	—¼
Fly Tiger	4	8¾	
Ford Ltd	5	14¾	+⅛
Fox Head	14	1⅝	
Fuller, GA	3	30½	—1½
G			
Gellman Mf	6	2⅛	—⅛
Gen Alloys	5	2¾	
Gen Build	15	4¼	—⅜
Gen Devel	101	14	
G Firepfg	7	34	
Gen Gas	14	7¾	
G'lsInd Ent	20	20½	—⅛
Gen Plywd	75	21⅞	—½
Gen Transist	114	30½	+⅜
Genungs	5	9⅝	—⅛
Giannini Cont	37	57	+¼
Giant Yel	45	9⅛	+¼
Gilchrist	1	11⅝	+½
Glass Tite	107	16	—⅛
GlenDis B	2	13⅛	+⅛
Globe Un	6	32⅜	—⅛
Gobel	3	2⅜	—⅛
Gold Seal A	94	7¼	+½
Goldfield	168	1¼	—⅛
Gorh Mf	6	34⅞	—½
Grd Rap	4	13¼	
Gray Mfg	11	2⅞	
Gt LakeChem	451	2	
GtW Prod	6	5¼	
Greer Hyd	11	4	
Grid Freeh	1	1½	+3-16
Guerdon A	4	8⅝	—¼
Guerdon wt	5	1⅝	—⅛
Gulf&Wst	6	9⅞	
Guiton Ind	104	50½	—¾
Guild Films	18	1¼	
H			
H&B Am	9	2	
Hall Lamp	2	11¼	+⅛
Harbor Ply	22	2½	
Harman Kar	17	6½	
Harnisch	1	26¼	+½
Hastings	2	4⅞	
Hazel Bish	14	8⅛	+⅛
Hazeltine	31	28¼	—¼
Hebrew Nat	13	3¾	+¼
HelenaR	z200	48⅜	—⅝
Heli Coil	58	52¾	—¼
Herc Gal	8	4⅛	
Herold Rad	9	4¼	
HigbieMf	1	13½	—½
Highway Tr	21	3¾	—⅛
Hiller Airc	7	9½	—¼
Hoe & Co	10	2⅞	+⅜
Hoe Co A	2	7¾	—¼
Hoffm Intl	10	16	+¾
Hollinger	2	23¼	—¼
Holly Corp	70	½	—1-16
Holt R&W	29	48½	+¾
Home OilA	19	7⅜	—1-16
Home Oil B	8	7⅛	—⅛
Hoov Ball	4	25⅜	—½
Horn & H	5	32⅝	+⅛
Horn&H Bk	z30	115	—3
Hoskins Mf	2	33½	+½
Hydromet	31	35⅞	—⅛
Hygrade F	1	29¼	+¼
I			
IMC Mag	125	19⅜	—⅛
Imp Chem	214	8 3-16	+1-16
Imp Oil	5	31¼	
Ind El Md	17	5⅝	+¼
Ind Plywd	25	6¼	+⅛
Ins N Am	25	63¼	—1
Int Brew	16	11½	
Int Prod	3	10⅝	
Intex Oil	1	6¼	—⅜
Inves Roy	2	2¼	—⅛
Iron Firem	16	18½	—⅜
Ironrite	10	8¾	
Irving Air	42	26¼	+1¼
Israel AmOilA	96	½	
J			
Jeannette Gl	22	11¾	
JupiterOils	140	2 1-16	+1-16
K			
Kaiser Ind	24	10⅜	—⅛
Kaltman	48	4⅛	—⅛
Katz Drug	1	27	
Kawecki C	z4100	69½	—½
Kawneer	1	14¾	
Kay Jwly	1	16⅞	—⅜
Kilembe Cop	4	2 5-16	—1-16
Kidde	2	14	
Kingsfd	25	2¼	+⅛
Kingst Pd	7	3⅛	—⅛
Kirby Pet	4	1⅞	
Kirk Miner	23	5-16	+1-16
Klein D Str	7	15⅛	+⅛
Kratter A	8	20¼	—⅛
Kropp F	4	2⅛	
Kratter pf	2	20¼	+⅛
L			
Lafay Radio	25	12⅛	—⅛
L'Aiglon	9	18	—⅛
Lake Sh	1	3½	
Lakey Fd	2	5⅛	—⅛
Lamb Ind	27	7	
Lam&Sess	2	18⅜	+¼
Lanst Ind	6	6⅛	+⅜
Leesona	22	50	+⅜
Lefc Real	207	37⅛	+⅛
Leonard R	4	10¼	
Lith Am	12	10⅜	—¼
Lock K&B	4	5⅛	—⅛
Long Wit	1	13	+⅛
Loral Elect	47	78	—1¾
La Land	18	49¼	—¼
Lunkhm	z50	28¼	+¼
Lynch Cp	27	12⅞	+⅛
M			
Macfad Pub	2	9½	
Mack Trk wt	7	20¼	—¼
Magellan Pet	44		
Mages Spt	16	¾	+⅛
Majest Sp	29	22	—1⅝
Mangel Str	1	34¼	—¼
Mansf T&R	14	12½	—½
Martin wt	5	24	—½
Massey F	24	9¼	+⅛
Maule Ind	2	7	
Mays JW	9	18⅞	—¼
Mead John	29	113	
Menasco	24	5⅝	+⅛
Mesabi Iron	14	73	—½
Met&Ther	4	21¾	+¼
Mich Chem	6	14	—⅜
Mich Sugar	57	2¾	+⅛
Mich S pf	2	12¼	
Microwave	9	40¼	—1¼
Mid-W Ab	7	14⅜	
Midw Pip	9	19¾	
Mill W pf	z100	33	—½
Mo Kan T ct	2	5⅞	—⅛
Mohawk Airl	3	3⅞	
Molyb Can	20	2⅝	
Molybden	10	45½	+½
Molybden wt	4	30½	+½
Monog Prec	17	5	
Mon P wpf	z50	34	
Mont Wd A	z40	111¼	—¼
Montrose C	3	11¼	—¼
Moody In pf	z50	46½	+½
Mt Cle m	1	2⅜	
Mt Diablo	1	3⅞	+⅛
Mt Ver M	1	14¼	
Muntz TV	13	4⅝	—⅛
Murphy Cp	3	21	+½
Musk P Ring	1	9¾	+⅛
Muskog	3	34¼	+1¾
Muter Co	10	6½	—¼
N			
Nachman	5	11½	
Namm Loes	1	10⅛	
Napco Ind	2	5⅞	
Nat Alf Deh	2	5¼	
Nat Bell H	29	9	—¼
Nat Casket	z50	30	+¼
Nat El Wel	2	14	—¼
Nat Pet	8	1⅝	—1-16
Nat Pres	2	11⅞	
Nat Research	35	20⅝	—¼
Nat Starch	5	35¼	—¾
Nat Telefilm	1	5¾	
Nat Un Elec	17	2⅞	—⅛
Nat Video A	14	16⅛	—⅜
Nest LeM	15	31	+2⅛
N EngT&T	22	34⅛	—⅛
NH Clock	80	1⅜	
N Idria M	2	11-16	—1-16
N J Zinc	4	24⅛	—¼
N Mex&Ar	4	10½	—⅜
New Pk Mng	11	1¾	
New Sup Oils	28	½	
NY Auct	4	39½	
Nickel Rim	7	7-16	
Noma Lts	2	7⅛	
Norf So Ry	3	5½	—¼
NA Cem A	2	28½	+¼
No Cdn Oils	2	2	
No Penn RR	z10	64¼	+1
No Rankin	23	⅜	—1-16
Noeast Airl	12	4¼	—¼
NoIn PS pf	z120	85¼	+½
Northsp Ur	7	¾	
Novo Ind	1	8	
Nuclear Am	1170	3½	—¼
O			
Occident Pet	43	4⅜	—⅛
Ogden Cp	22	19⅜	—⅛
OhPw pf	z30	90½	+½
Old Town	33	6¼	
O'okiep	z250	54½	+1
Opelika	4	18¼	—¼
Overs Sec	2	17	
Oxford El	1	5	
P			
Pac Clay	1	45½	
PG&E 6pf	12	30½	—⅛
PGE 5.50pf	2	27¼	
PGE rd pf	6	24⅝	+¼
PGE rdpfA	3	25¼	+½
PG&E pf	2	24	
PGE 4.50pf	1	22¼	+⅛
Pac NorAirl	1	2⅞	—⅛
PacPet Ltd	70	8⅜	—¼
Pac Pet wt	8	5¾	
PacP&L pf	z25	90½	+½
Padding A	9	30¼	—1⅜
Page Her	5	23½	+⅛
PanCorp A	68	34⅜	—2⅜
Pancst Pet	10	1⅜	+⅛
Pantep Oil	14	13-16	—1-16
ParkPen A	3	13	+½
ParkPen B	2	12	
Prkbg Aet	9	9¼	—⅛
Patino Can	2	4	
Pato Gold	10	2 11-16	+1-16
Penn Met	12	7	—⅛
Pentron El	24	5	
Pep Boys	3	8⅛	—⅛
Perf Photo	85	54	—4½
Peru Oils&M	39	1¼	
Philips El	7	45½	
Philips Sc	1	5⅜	
Phoenix Sil	7	10	—¼
Pierce Ind	8	11½	+¼
Pit Rwys	2	11¼	—½
Plast Mat	4	9	—¼
Polarad El	27	61¾	—1
Polarad El wi	24	31⅜	—⅛
Polymer A	1	20	—½
Powdr & Al	1	10	
Pow Can	z220	45⅛	+1⅛
Pren Hall	35	34½	—⅜
Prest ED	9	3¾	
Proct Silex	11	8⅜	—⅛
Progress Mf	5	18⅛	+½
Prophet Co	151	31	+2
Prov Gas	15	10¾	
PuerRic Tel	47	47	+1
PugSd P&T	10	24	—⅜
Pyle Nat	3	14½	
R			
Rapid Am	5	23½	—⅛
Rug Tube	4	10⅛	
Reeves Snd	49	8¼	+⅛
Reinsur Inv	19	3¼	—⅛
Reis & Co	14	¾	
Reliab Ins	z200	52¼	—¾
Rem Arms	6	10⅛	—⅛
Repub Ind	8	6	—⅛
RepTrans Ind	4	4⅜	—¼
Resistoflex	9	20¼	—⅜
RioGr VG	1	3	+⅛
Robin Tech	7	17⅝	+½
Rokeach A	82	7⅜	+⅛
Roosevelt F	2	4⅝	
Roose Rac	15	4¼	—⅛
Royal Am	4	2½	
RoyalOil	46	6 7-16	—⅛
RussF Ave	2	2½	
Russell FC	7	2½	
RyanC Pet	3	3	
Ryer & Hay	3	2⅞	—⅛
S			
StLawr Cp	1	18	+¼
Salem Bro	19	8	—⅞
SDiegoG 1pf	1	19¾	+1⅛
Sapph Pet	61	9-16	
Saxon Pap	1	7⅜	+⅛
Sayre & F	2	4¾	+⅛
Scurry Rain	35	5⅞	+⅛
SbdAl Mill	5	4¾	+⅛
Sbd&W Air	46	4	—⅛
Seaporcel	2	3⅝	+¼
SecCp Gen	1	3½	
SecFree Pet	2	11-16	—1-16
Seeburg Cp	342	25	+¼
Seeman Bro	6	17	—⅛
Sentry Corp	18	3	
Serrick B	2	13⅜	—¼
Servo Cp	17	18⅜	—⅜
Servomech	34	14⅞	
Shat Denn	13	7⅛	—⅛
Shaw Wat	1	27⅜	—⅜
Sherman P d	2	4	
Sherw Wm	3	117	—1¾
ShoeCp Am	1	25	—¼
Siboney Carib	33	⅜	+1-16
SignalOil A	70	18¼	—½
SilvCrk Prec	105	1⅜	+⅛
Silv Miller	5	5-16	
Silvray Lt	9	4⅛	—⅛
Simca	4	7 7-16	—1-16
SincVen Oil	z260	38⅜	—⅜
Singer Mf	14	67⅜	—1⅜
Singer Ltd	1	5	+⅛
Slick Air	8	5¾	+⅛
Sonotone	5	13⅝	—⅛
SoPenn Oil	1	28⅝	—½
SCE 4.32pf	2	21⅛	+⅛
So Cal Pet	6	5½	—⅛
So Mater	1	13⅜	
SoPipe L	1	4¾	
So Real&Ut	14	11⅜	+⅛
South Roy	2	61	—½
Spen Shoe	2	18½	—⅜
SperryR wt	21	9⅞	—⅜
Stahl Mey	1	8½	—⅜
Std Met	9	1¼	
StdOil Ky	2	60¼	—½
Std Prod	2	11	—⅛
Std Shrs	3	24¼	
Std Thom	48	4⅜	—⅝
StTube B	3	8⅛	—⅛
Stanley Av	1	9¾	—⅛
vj Stanrock Ur	6	¼	—1-16
Starrett Cp	8	3¼	—⅛
Starrett pf	5	12¾	+¼
Statham In	18	36	
Stein	7	31¼	
SterlAl Pd	2	15	—¼
Sterl Prec	90	3¼	
Stinnes	2	37	
Stone Con	2	23½	+½
Stop Shop	z300	34	—¼
Stylon Cp	2	3⅞	+⅛
Sunset In	18	31½	+⅛
SymWay wt	9	7¾	—⅛
Syntex Cp	13	37⅛	—⅞
T			
Tampa El	4	35⅝	—⅛
Technico	202	8⅝	—⅝
Tel-A-Sign	37	2⅜	+⅛
Teleprom	3	11½	
Telev Ind	2	3⅛	
Tenney Eng	16	7¾	—¼
TexPL pf	z50	91	
Texstar	10	1¼	
Textron Elect	1	13¼	+⅛
Thew Shov	1	19	
Thomp Star	3	1⅞	+⅛
Thornel Pk	1	6⅛	—⅛
Thorof M	6	20¾	
Thrifti A	7	25	+⅛
Tilo Rf	1	18¼	—¼
Todd Shp	2	22	—⅜
TolEd pf	z25	83¼	—1¼
Tonop M	31	3⅛	+¼
Tow Acc	4	5	
TransCub A	11	5-32	
Transt A	3	9¼	—½
TriCont wt	6	24¾	—¼
Triang C	2	22¾	+½
True Tem	2	20½	—½
U			
Unexcell Ch	32	26	—1
UnAire Pd	28	5⅜	—⅛
Unit Asb	20	4 7-16	—3-16
UnCan O&G	63	⅞	
Un Imp&Inv	9	5⅜	—¼
UnitIndust wt	9	2⅛	
UnNJ RR	z110	170¼	+½
UnPac Al	1	14⅜	—⅜
US AirCond	7	4¾	—⅛
USFoil B	40	42½	—⅞
US RubRecl	2	9⅞	
Unit Stores	2	4⅛	—⅛
Univ Amer	19	3⅞	—⅜
Univ ConOil	4	31	—¼
Un Contain	3	8	
Univ Cont	135	17½	—⅜
Univ Insur	z10	39	—2
Univ Mar	27	15	
UnivMar rt	205	9-32	—1-16
UtahId S	7	7¾	—⅛
V			
Valspar	154	12⅛	—⅛
Vand T&R	9	6½	
VanNorm wt	4	5⅛	+¼
Victoreen	347	13⅞	+¾
ViewlexA	41	14⅝	—¼
Vinco Cp	241	11⅛	—¾
ValR C&C	64	6	—⅛
Vornado	3	10½	
W			
Wagner Bak	1	3¾	
Waltham Prec	21	2⅞	+⅛
Webb Knapp	88	1	—⅛
WebbK pf	z30	76	—1
Webst Inv	2	32	
Wentwth	1	2⅛	+⅛
WestCdn Oil	3	1 1-16	—1-16
WChem Pd	1	19⅜	+⅜
Wn Develop	28	5	+⅛
WnStk Inv	10	5-16	
Wn Tab	1	31	—⅛
Westm Cl	z50	26	—¼
Weyberg Sh	z50	47½	—2½
White E Int	15	7-16	
WhtStag A	5	25	
WichitR Oil	13	1¾	+½
Wickes	2	14⅞	—⅛
Wms Bros	1	13⅞	+½
Williams, RC	35	7½	—¾
Wms McW	1	9⅛	—⅛
Wilson Br	5	21½	—1½
Wood NM	z400	8⅜	
Z			
Zale Jwly	4	27⅜	—⅛
Zap Off-Sh	38	5	—¼
Zapata Pet	22	3¾	
BONDS			
GenDevel 6s75	35	109½	—1
GuanW 4s70str	10	8	
ItalPwR 6½sct	1	68	—⅜
NBellH 5½s84	2	108½	—1½
NatRes 5s76	10	108	+1
NatThea 5½s74	2	70	
NEngPw 3¼s61	8	98¼	
PaWatP 3¼s70	1	88	
RapA cv5¾s64	1	130½	
SCalE 4⅞s82J	12	101⅛	
SCalE 3⅜s81G	2	87½	
SoCalEd 3s65	19	92⅞	
WashWP 3½s64	1	94½	—1½

NEW YORK (AP)—Approximate final total American Exchange stock sales, 1,360,000; year ago, 1,098,925. Bond sales, $110,000; year ago, $105,000.

Wall St. Views

Irregular Market Predicted

By JACK LEFLER

NEW YORK (AP) — The stock market is likely to perform irregularly in the immediate future, according to some analysts.

This idea seems to have replaced much of the anticipation that the market was poised for a renewed rally that would carry it near the year's highs.

The Alexander Hamilton Institute considers the current reaction from the rapid and extensive advance in May and early June a normal expectation and says more near-term irregularity can be expected.

"Until we see a stronger indication of direction, and until the obscurity of likely final results for 1960 is clarified, we continue to sound a cautious note on investments," the institute adds.

Joseph E. Granville of E. F. Hutton & Co. says that with the best consistent strength still lying with the counter-cyclical issues, chances of any further advance at this time have waned.

He says the trend may remain lower for the next few weeks.

Bache & Co. believes that the Dow Jones average of industrial stocks has established a clear trading range between 639 and 664.

"It is likely that the industrial index will continue to build a broad sidewise pattern within these limits over the near term," the company says.

"As has been the case in the recent past, however, individual stocks are likely to move sharply either one way or another as the general list backs and fills."

Still Confident

However, there still is confidence on Wall Street that the market is going to give a good account of itself.

Martin Gilbert of Van Alstyne, Noel & Co. terms the market pattern favorable as it continues to move within a 20-point trading range.

"This is constructive and indicates the likelihood of an attack against the overhead resistance rather than support levels," he contends.

"Actually, one might view the current stock action in the light of a neutral movement pending the next recovery phase."

A. M. Kidder & Co. commented: "The uncertain outlook for the next few weeks, especially for the steel and motor industries, may make for caution, but we doubt that it will prevent some further gain in the averages.

"When business news improves, as we expect it will, the advance in stocks may be expected to broaden out under more representative leadership."

Sees Slowdown

L. O. Hooper of W. E. Hutton & Co. sees a slowing in the rate of advance of electronics and science stocks and recommends "some profit taking in them and switching to more conventional equities."

People and Events

Walter L. Jackson, vice president of the Citizens & Southern National Bank, will join the staff of the Georgia bank's New York service office July 1. Mills B. Lane, C&S president, said Jackson will replace Hal S. Hoerner, who will return to his former position in Savannah under the rotation program for staffing the C&S New York service office. Jackson, a native Atlantan, is a graduate of Harvard and is attending the Graduate School of Banking at Rutgers.

W. L. Jackson

Robert W. McKinnon, of Roanoke, Va., will join the staff of the Southeastern Electric Exchange in Atlanta as assistant director. The exchange is an organization of 26 privately-owned electric utility companies serving the Southeast. John W. Talley, executive director, said the exchange staff is being enlarged "because of rapid growth of electric companies in this region and the resulting expansion of the organization's services to the electric industry.

Miss Carrie A. Vaughn, personnel supervisor for Southern Bell Telephone Co., will retire July 1 after 45 years of service. She began her career with the company in 1915 in Marietta as a collection teller and contract clerk. In 1953 she became general traffic staff supervisor in Atlanta. In 1954 she was promoted to general traffic personnel supervisor here. She assumed her present position as benefit personnel supervisor in July, 1956.

Bank of Fulton County directors have declared a five per cent semi-annual dividend, payable July 1 to stockholders of record June 20. This is equivalnt to a 10 per cent annual dividend and represents the bank's 46th consecutive dividend, officials pointed out. Total dividend will be $17,500.

Colonial Stores, Inc., reported sales of $34,621,601 for the four-week period ended June 18, 1960, compared with $34,507,875 for the corresponidng period last year, an increase of three-tenths of one per cent. Sales for the 24 weeks ending June 18 totaled $206,042,410, compared with $204,132,784 for the same period last year, an increase for the 24 weeks of nine-tenths of one per cent. Sales reflect company operations in 10 states. There were 458 stores in operation June 18 compared to 475 stores a year ago.

2 Midwest Rails Merge, Making Third Longest

CHICAGO (AP)—Combination of two Midwestern railroads into the third longest in the United States was approved by their stockholders Tuesday.

Chicago & North Western Railway shareowners and those of the Minneapolis & St. Louis Railway approved at special meetings the North Western's purchase of the M. & St. L. for nearly 21 million dollars.

Addition of the M. & St. L. with 1,508 miles of road operated will increase the North Western system's mileage to 10,798. That will rank it third behind the Santa Fe with 12,970 miles and the Southern Pacific with 12,158, the North Western said.

The transaction involved purchase by the North Western of Minneapolis & St. Louis property, equipment and other assets for $20,929,920. Directors of the two corporations approved the deal in April. The Interstate Commerce Commission also must approve.

Dividends

	Rate	Period	Stk. of Record	Payable
NO ACTION				
INITIAL				
Del Pow&Lt new	.285	Q	7-5	7-30
Warren Bros new	.225	..	7-6	7-15
INCREASED				
Un Oil Calif	.50	..	7-8	8-10
STOCK				
Green, HL	1pc	..	7-15	8-1
REGULAR				
Amer Can	.50	Q	7-22	8-25
Ariz Pub Sv	.30		7-29	9-1
ArizPSv 2.50 pf	.625	Q	7-29	9-1
ArizPSv 2.40 pf	.60	Q	7-29	9-1
ArizPSv 2.36 pf	.59	Q	7-29	9-1
ArizPSv 1.10 pf	.275	Q	7-29	9-1
Assd Dry Goods	.625	Q	8-12	9-1
Atchison T&SF	.30	Q	7-29	9-1
Belmont IrWks	.50	Q	7-15	8-1
Clev El Illum	.45		7-20	8-15
Clev El Ill pf	1.125	Q	9-6	10-1
Gooda Ruber	.125	Q	8-1	8-15
Green, HL	.25		7-15	8-1
Haliburt OWCem	.60	Q	9-6	9-22
Hart Sch&Marx	.30		7-25	8-22
Hartf StmB Ins	.50	Q	7-5	7-15
Int Bus Mach	.75	Q	8-10	9-10
Jack&Heintz	.20	Q	7-15	8-1
Joy Mfg	.50	Q	7-15	7-29
Link Belt	.60	Q	8-4	9-1
Okla Nat Gas	.31	Q	7-28	8-15
Okla NGas 4.92pf	.6150	Q	7-28	8-16
OklaNGas 4.75 pf	.59375	Q	7-28	8-16
Norf&West Ry	1.00	Q	8-11	9-9
Pa GlassSand	.25	Q	9-6	10-1
Raymond Intl	.20	Q	7-12	8-9
Shawinigan W&P	.20	Q	7-14	8-25
Suburban Gas	.20	Q	7-8	7-30
Sweets Co Am	.25	Q	7-14	7-26
TranscontGas PL	.25	Q	7-15	8-1
TransGasPL 5.96pf	1.49	Q	7-15	8-1
TranGasPL 5.70pf	1.425	Q	7-15	8-1
TransGasPL 5.60pf	1.40	Q	7-15	8-1
TranGasPL 4.90pf	1.225	Q	7-15	8-1
TranGasPL 2.55pf	.6375	Q	7-15	8-1
UnitGasImprov	.60	Q	8-31	9-30
UnitGasImp pf	1.0625	Q	8-31	10-1
Va Coal&Iron	1.25	Q	8-15	9-1

Sugar Futures

NEW YORK (AP)—World sugar spurted upward as much as 30 points in opening trading on news that Cuba has established a minimum selling price of three cents a pound f.a.s on Cuban sugar sales in the world market. This was 15 points better than the official world spot price of 2.85 cents on Monday. Advice to dealers said the Cuban Sugar Institute has also offered to buy from private holders in Cuba up to 450,000 tons of sugar at 2.95 cents a pound. This offer will be good for 15 days. Traders felt that these developments reflected the first concern of Cuba over world price levels since it has startd marketing the 1960 crop. Heretofore, the Cuban policy has been to sell sugar in volume with price a secondary consideration.

World raws were quoted at 2.95 cents a pound f.a.s Cuba.

Domestic futures were higher. The market advanced partly on news that the House Agricultural Committee had approved a measure granting discretionary power to the President to reduce Cuban sales to the U.S. market for the balance of this year and for 1961.

The domestic raw market was quiet. A Southern refiner purchased 5,000 tons of Philippines for second-half July arrival at 6.45 cents a pound delivered. The official spot price on Monday was 6.40 cents.

Demand for refined was good.

Domestic sugar futures No. 6 closed 2 to 3 higher. Sales 2 contracts.

	High	Low	Close
September	6.06	6.01	6.02
November	6.03	6.06	6.06

World sugar futures No. 4 closed 9 to 23 higher. Sales 772 contracts.

	High	Low	Close
July	2.85	2.76	2.84b
September	3.00	2.90	2.02-93
October	3.01	2.93	2.94b
March	3.02	2.97	3.00b
May	3.07	3.03	3.04b
July	3.12	3.07	3.09b
September	3.14	3.10	3.14
October	3.18	3.13	3.15

Raw sugar spot 6.35.
b—Bid.

MUTUAL FUNDS

COMPLETE LIST

NEW YORK (AP)—National Association Securities Dealers, Inc.

Fund	Bid	Ask
Aberdeen	2.17	2.39
Affil Fd	7.28	7.88
Am Bus	4.17	4.46
Am Inv	14.65	14.65
Am Mut	8.83	9.65
AmRes D	26.00	27.50
Asso Fd	1.49	1.64
Atom Dv	5.29	5.78
Axe H A	5.17	5.62
Axe H B	8.46	9.20
Axe H Stk	3.79	4.14
Axe Scien	11.74	12.76
Axe Temp	8.77	9.58
Blue Rid	11.49	12.49
Bost Fd	17.18	18.57
Broad St	12.50	13.51
Bullock	12.61	13.82
Calif Fd	6.58	7.19
Can Gen	12.53	13.55
Cdn Fd	15.67	16.96
Cdn I Gth	9.88	10.80
Capit Shrs	8.57	9.39
Cent Shr	8.75	9.46
Chase Fd	14.76	16.13
Chem Fd	11.54	12.48
Col Ener	11.80	12.90
Colon Fd	10.38	11.34
Cwth Inc	8.76	9.52
Com Inv	9.49	10.32
Com Stk	15.74	17.11
Comp Bd	Unavailab	
Comp Fd	Unavailab	
Concord	14.19	15.34
Cons Inv	17.375	18.6
Corp Ld	18.94	20.68
Crown W	7.04	7.70
Dela Fd	11.22	12.34
Dela Inc	9.51	10.46
deVegh In	15.54	15.70
deVegh M	55.44	56.00
Diver Gr	10.05	11.01
Diver Inv	8.74	9.58
Div Tr E	20.94	20.94
Divid Shr	2.96	3.24
Dreyfus	14.99	16.29
Eaton Bal	11.12	12.89
Eaton Stk	11.96	12.79
Elec Inv	7.75	8.47
Energy	23.07	23.07
Equity	7.82	8.10
Eurofd	19.25	20.625
Fed Grth	14.22	15.55
Fid Cap	14.86	16.16
Fid Fund	15.25	16.49
Fid Mut	17.96	19.42
F.I.F.	4.31	4.71
Fla Gth	5.76	6.29
Fla Mut	2.13	2.33
Fnd Mut	10.75	11.68
Fnk Com	6.12	6.75
Frank Pf	2.70	2.98
Fund Inv	9.13	10.01
Gen Cap	17.70	19.24
Gen Inves	6.84	7.43
GROUP SEC:		
Auto	8.96	9.82
Av&El	9.31	10.20
Bldg	6.22	6.82
Cap Gr	6.64	7.28
Chem	12.97	14.20
Com St	12.11	13.26
Food	6.72	7.37
Ful Ad	9.12	9.99
Gen Bd	6.82	7.48
Ind Mch	6.60	7.24
Inst Bd	7.81	8.14
Merch	13.91	15.23
Mining	5.58	6.12
Petrol	8.61	9.44
RR Bd	2.10	2.32
RR Eq	5.72	6.28
RR St	8.99	9.85
Steel	9.25	10.14
Tobac	7.95	8.71
Utilit	11.31	12.39
Grth Ind	20.39	21.00
Guardn	20.04	20.04
Ham hc 7	5.00	5.46
Ham hda	4.88	
Haydock	25.91	25.91
Imp Cp Fd	8.08	8.80
Inc Found	2.57	2.81
Inc Bost	7.42	8.11
Incorp Inc	9.13	9.98
Incorp Inv	8.65	9.35
INSTIT SHRS:		
Found	10.54	11.52
Grwth	11.14	12.18
Income	6.17	6.75
Int Resour	5.17	5.65
Inv CoAm	10.27	11.22
Inves Bos	11.10	12.13
Inv Resch	12.56	13.65
Istel Fd	32.61	33.26
Johnstn	13.38	13.38
KEYSTONE:		
Cus B1	24.04	25.10
Cus B2	21.33	23.27
Cus B3	15.73	17.17
Cus B4	9.44	10.30
Cus K1	8.84	9.65
Cus K2	15.44	16.85
Cus S1	19.55	21.33
Cus S2	11.77	12.85
Cus S3	13.44	14.66
Cus S4	13.45	14.68
Keys Can	13.77	14.90
Knickerb	5.97	6.54
Knick Gth	6.75	7.39
Lazard	15.25	16.125
Lexingt	11.10	12.13
Life Inv	16.42	17.96
Life Stk	5.90	6.43
Loom SCn	25.34	25.34
Loom Say	14.92	14.92
MANAG FUND:		
Elect	3.37	3.69
Gen Ind	3.52	3.86
Metal	2.23	2.45
Paper	3.28	3.60
Petrol	1.90	2.09
Speci	3.52	3.86
Trans	2.37	2.60
Mass Tr	13.28	14.36
Mass Gth	14.97	16.18
Mass Life	21.01	22.71
Missil Jet	12.52	13.68
M.I.F.	14.41	15.58
Mut Inves	9.42	10.33
Mut Shrs	13.61	13.61
Mut Trust	3.20	3.48
Nat WSec	19.76	21.37
Nat Inves	14.61	15.79
NAT SEC SER:		
Balan	10.37	11.33
Bond	5.63	6.15
Divid	3.74	4.09
Pf Stk	7.66	8.37
Income	5.75	6.28
Stock	7.76	8.48
Grwth	8.92	9.75
New Eng	10.18	11.01
NY Capit	13.55	14.5
NCE Sh	13.71	14.98
OneW St	12.62	13.64
Oppen Fd	11.82	12.12
Penn Sq	13.82	13.82
Peoples	18.66	20.45
Phila Fd	10.72	11.63
Pine St	11.18	11.29
Pioneer	8.56	9.30
Price TR	13.95	14.09
Puritan	7.82	8.45
Putnam	14.62	15.89
Put Grth	13.91	15.12
Quar Dist	6.87	7.51
Scud Can	12.08	13.06
Scud SC	18.58	18.58
Scud Stk	9.52	9.52
Selec Am	9.12	9.86
Sharehld	11.34	12.39
Smith Ed	16.08	17.62
Sw Inves	13.94	15.07
Sover Inv	13.88	15.20
State St	35.99	37.99
Stein RF	36.93	36.93
Stein Stk	29.38	29.38
Sterl Inv	11.72	12.67
Telev El	8.32	9.07
Texas Fd	9.89	10.81
Townsnd	6.58	7.19
TwenC Gth	7.17	7.84
UNITED FUNDS:		
Accu	12.42	13.50
Cont	7.05	7.70
Incom	10.68	11.61
Scien	14.77	16.14
UnF Cn	14.53	15.79
Val Line	6.36	6.95
Val L Inc	5.23	5.72
Val L Spl	3.61	3.95
Wall St In	8.20	8.96
Wash Mut	9.32	10.19
Well Eq	14.17	15.40
Well Fd	14.06	15.33
Whitehll	12.46	13.47
Winfield	13.26	14.49
Wiscon	6.26	6.77

Over-the-Counter Securities

The following bid and asked prices are obtained from the National Association of Securities Dealers, Inc., but are unofficial. They do not represent actual transactions, but are intended as a guide to the approximate range within which these securities could have been sold (indicated by the "Bid") or bought (indicated by the "Asked") at the time of compilation.

	Bid	Asked
Abrams, A. R., Inc.	4¼	4⅞
Acme United Life Ins. Co.	6½	7½
American Art Metals	11⅝	13⅛
Amer. Art Metals 6% debs	97½	107
American Express	50⅞	54½
American Fidelity	10¼	11⅜
American Greetings Corp.	57⅜	61½
American Heritage	8¼	9⅛
American Independent Reins	2⅝	3⅜
American Investors Corp.	2¼	2¾
Atlanta Gas Light com	38⅞	41⅝
Atlanta Gas Light $4.44 pfd	82¾	
Atlanta Gas Light $4.50 pfd	83	
Atlantic Company	15⅝	17⅛
Atlantic Co. Deb 5s 1980	81	86¾
Atlantic Steel	15½	17¼
Atlas Finance	10¾	
Auto Soler	6	6¾
Avon Products	70⅛	74¼
Bank of Georgia	30	
Bibb Mfg. Company	15⅛	16⅝
Billups Eastern	4⅞	5½
Billups Western	5⅝	6½
Borax Holdings, Ltd.	2⅜	2¾
Botany Mills	5¼	6
Bowater Paper (ADR)	8	8⅞
Butler's Shoe Corp.	13⅛	14⅝
Chattanooga Gas	3⅞	4⅜
Cherokee Life of Tenn.	16½	18
Cher-O-Kee Photofinishers	10⅞	12
C & S National Bank	40⅝	43¾
The Clute Corporation	15¾	17¼
Coastal States Life Ins.	18¾	20⅝
Colonial Stores	16	17½
Commonw. Life of Ky.	18⅛	19¾
Delhi Taylor	8⅛	8⅞
Echlin Mfg.	28¾	31½
Economy Auto Stores	9⅛	10½
Family Fund Life Ins. Co.	9¾	11
Farrington Mfg.	45⅝	49¼
First Natl. Bank of Atlanta	38⅝	41⅝
Fulton Investment	12⅜	
Fulton National Bank	38⅛	
General America Corp.	144	160
Genuine Parts	52⅝	
Georgia Intl. Life	4⅞	5½
Georgia Investors	2⅝	3
Georgia Life & H. Ins.	18¼	21½
Georgia Marble	39⅝	43
Georgia Power $4.60 pfd	90	96
Ga. Shoe Mfg.	5	5⅞
Griggs Equipment	2⅜	3
Gulf American F&C Co.	2	2⅝
Gulf Life	18⅝	20¼
Haverty Furniture	19¼	21
Houston Corp.	11⅜	12¼
Industrial Vinyls	1⅞	2⅜
Intermountain Telephone	15¼	16¾
Interstate Life of Chatt.	8⅞	9¾
Jackson's Minit Markets	3⅞	4½
Jefferson Standard Life	37⅞	41⅝
Kennesaw Life	2	2⅝
Lay, H. W.	25¾	28
Liberty Natl. Life	56⅝	60½
Life & Casualty Ins.	16½	18
Life Companies	18½	20⅜
Life Insurance Co. of Ga.	70	75½
Marble Products of Ga.	6⅞	7⅞
McLean Industries	3⅝	4¼
Mississippi Shipping	13⅜	14⅝
Miss. Valley Gas	22¼	24⅛
Mobile Gas Service	20¾	
Moore-Handley Hdwr.	8⅞	10
Morton Mfg.	17¼	19⅛
Natl. Food Products	15¼	16¾
Natl. Life & Accident	97¾	102¼
Natl. Pool Equipment	5½	6½
One Hour Valet	8⅝	9⅝
Oxford Chem. Corp.	5⅞	6⅝
Pacific Pwr. & Light	37⅞	40⅝
Parker Pet. pfd	4⅞	6⅜
Pecos Exploration	1⅝	2⅛
Peoples Bank	29	
Phoenix Investment Co.	6⅞	7⅞
Piedmont Aviation	1¾	2¼
Piedmont Southern Life	62	67⅞
Radiation	22¾	25⅛
Reb, Johnny	2⅜	3
Rich's	22¾	24⅝
Rockwell Mfg.	32¾	35⅜
Ryder System	34⅜	36⅞
Savannah Electric	31¼	33½
Savannah Sugar Ref. com	29¼	33
Scientific Atlanta	18¾	20⅛
Scripto, Inc.	5⅜	6
Seapak	7⅜	8⅝
Security Life	11⅞	13⅛
South Atlantic Gas	13⅝	14⅞
Southern Airways	3⅛	3⅞
Sou. Bakeries com	9¼	10⅜
Sou. Bakeries deb. 7½s 1989	100	108
Southern Nitrogen	8¼	9⅛
Southern Spring Bed	55⅛	
Spur Oil	8⅞	9⅞
Sterling Discount	8	9⅞
Tekoil	3⅛	3¾
Telechrome	9⅜	10½
Tenn. Natural Gas	12⅝	13⅞
Texas Eastern Trans	27¾	29⅞
Thermo King	28¾	32½
Thomaston Mills	23¼	25⅜
Trade Winds	1⅞	
Trans-Cont. Gas Pipeline	19⅜	21⅛
Trust Company of Georgia	114½	119½
Union Texas Natural Gas	23¼	25⅜
U.S. Envelope Com	23¾	27¼
U.S. Envelope pfd	12⅞	14⅝
United American Units	2⅜	2⅞
Walter (Jim) Corp.	32¼	34⅜
West Point Mfg.	18⅛	19⅜
Western Ky. Gas	17⅝	19¼

x—Ex-Dividend.

Complete Treasury Bonds

NEW YORK (AP)—Closing over the counter U.S. Government Treasury bonds, bid, asked, net change and yield

	Bid	Asked	Net Chg.	Yield
2½s 60	99.24	99.26	+1	2.62
T3⅞s 65-60	99.28	100	+.2	2.75
2⅜s 61	99.6	99.10	+.2	3.33
2½s 61	98.20	98.24	+.2	3.44
2¼s 62-59 June	97.16	97.20	+.2	3.56
2¼s 62-59 Dec	96.30	97.2	+.4	3.50
2⅝s 63	96.8	96.12	+.4	3.74
3s 64	97.6	97.10	+.6	3.80
2⅝s 65	94.16	94.20	+.6	3.91
3s 66	95.14	95.18	+.6	3.82
2½s 67-62	91	91.8	+.12	3.97
2½s 68	98.2n	99.4	+.8	4.00
2½s 68-63	88.28	89.4	+.12	4.05
2½s 69-64 June	88	88.8	+.12	4.09
4s 69	100	100.8	+.6	3.98
2½s 69-64 Dec	87.16	87.24	+.8	4.07
2½s 70-65	87.4	87.12	+.12	4.09
2½s 72-67 June	86.12	86.20	+.8	3.97
2½s 72-67 Sept	86.4	86.12	+.8	3.91
2½s 72-67 Dec	86.8	86.16	+.8	3.88
3⅞s 74	97.20	97.28	+.4	4.05
4s 80	98.28	99.4	+.4	4.06
3¼s 83-78	90.20	90.28	+.8	3.85
3¼s 85	90.20	90.28	+.8	3.82
4¼s 85-75	100.20	100.28	+.4	4.19
3½s 90	92.4	92.12	+.4	3.95
3s 95	86.16	86.24	+.4	3.68

Prices quoted in dollars and thirty seconds.
T—Partially tax exempt.

Cash Grain

CHICAGO, June 28 (AP)—Wheat was nominally steady, basis steady, receipts none; corn firm, basis steady, receipts 67 cars; oats steady, basis steady, receipts 3 cars; soybean receipts were 3 cars. Wheat, No. 2 red 1.85¾-86¼; No. 2 hard 1.89¾-90¼n. Corn, No. 2 yellow 1.18-19¼; No. 3 yellow 1.17-17¾; No. 4 yellow 1.15-15½; No. 5 yellow 1.12-13; sample grade yellow 1.02-12¾. Oats, No. 2 heavy white 74¼. No soybean sales.

Soybean oil 8⅜n.

Barley: Malting choice 1.15-1.25n; feed 92-1.02n.

Coffee Futures

NEW YORK (AP)—Coffee futures declined in listless trading. The market's action reflected lack of roaster interest in green coffee.

Cofee spot Santos No. 4 ex-dock closed at 37.00n. Cost and freight offerings include Santos Bourbons 3s at 36.50-36.75a and 5s 35.50-35.75a.

"B" futures closed 9 to 30 lower. Sales 65 contracts.

	High	Low	Close
July	36.14	36.00	36.01n
September	35.65	35.45	35.45n
December	34.70	34.60	34.64
March	34.20	34.20	34.14n
May	33.60	33.50	33.50

"M" futures closed 10 to 25 lower. Sales 27 contracts.

	High	Low	Close
July	44.85	44.65	44.65
September	44.90	44.70	44.70
December	43.00	42.90	42.95n
March	42.65	42.65	42.65
May	42.45	42.40	42.40n

a—Asked; n—Nominal.

Butter and Eggs

ATLANTA EGG MARKET (USDA-GDA)

Eggs: Heavier receipts of mediums resulted in more than ample offerings. Demand for mediums was light and many quarters were forcing sales. Stocks of large and small ample for fair demand. Prices paid, cents per dozen, and reported volume for Monday, June 27, by first receivers, delivered Atlanta, cases included (minimum 80 per cent A quality): White, large, 1,230 cases, 29-33½c; 22 per cent at 29 cents; 46 per cent at 30c; 15 per cent at 32½c; 17 per cent at 33½c. Medium, 650 cases, 24-28c; 31 per cent at 24c; 51 per cent at 26c; 11 per cent at 27½c; 7 per cent at 28c. Small, 60 cases; all at 22c. Prices to retailers, cents per dozen, consumer grades, cases included, store-door delivery Atlanta area, cartoned, minimum one-case sales (includes direct sales by nearby producers), grade A, white, large 36-44c, mostly 40-41½c; medium 32-42c, mostly 34½-35½c; small 29-35c, mostly 29-30c.

NEW YORK, June 28 (AP)—(USDA)—Butter offerings fully adequate. Demand only fair. Prices unchanged.

Cheese steady. Prices unchanged.

Bank Clearings

Total for Tuesday	$88,000,000
Corresponding day last year	76,600,000
Increase	$11,400,000

Egg Futures

CHICAGO (AP)—Egg futures:

	Sales	Open	High	Low	Close	Prev. Close
Sep.	1,145	34.35	34.40	33.40	33.40	34.20
Oct.	579	35.10	35.25	34.20	34.20	35.00
Nov.	154	35.35	35.40	34.55	34.60	35.25
Dec.	168	35.25	35.40	34.55	34.55	35.10
Jan.	45	33.65	33.70	32.75	32.75	33.50

ODD LOT TRANSACTIONS

NEW YORK, June 28 (AP)—The New York Stock Exchange reported Tuesday these odd-lot transactions by principal dealers for June 27: Purchases of 374,799 shares; sales of 344,180 shares including 961 shares sold short.

DOALL DEMONSTRATION VAN
Industrial Cutting Tools, Gauges, Measuring Instrument
Display By
DOALL SOUTH ATLANTIC CO.
June 29-30 Public Invited
For Information—
JA. 1-1267

USED LIFT TRUCKS
PRICED AT $450.00 and up
Many kinds available—Call
WILEY EQUIPMENT CO.
1199 Howell Mill Road, N.W.
TR. 5-0631
Atlanta 18, Georgia
AUTHORIZED CLARK DEALER

"LYON"
• SHELVING
• CABINETS
• LOCKERS
• BENCHES
• BINS
"It's In Stock"
BLACKSTOCKS, Inc.
904 DeKalb, JA 4 4541

Interested in Mutual Funds?
Call our Specialist J. F. Langan
E. F. HUTTON & CO.
Members N. Y. Stock Exchange
2 Pryor St., S.W. JA. 1-2282

Harrell & Company
(Joe M. Harrell, Pres.)
A Dependable Insurance Agency for Over 35 Years
Home Owners Policies—Fire—Automobile
All Lines of Insurance to Suit Your Needs
1065 Spring St., N.W. TR. 6-3711

Bought Sold Quoted
Piedmont Southern Life Insurance Co.
Stocks
Inquiries Invited
Wyatt, Neal & Waggoner
1420 First National Bank Building • JA 2-4700

Why Take Less
4%
CURRENT RATE
INSURED SAVINGS
LEGAL FOR TRUST FUNDS
ACCOUNTS $5.00 UP
SAVE BY MAIL
MEMBER
Federal Home Loan Bank System
Federal Savings & Loan Ins. Corp.
PEACHTREE FEDERAL SAVINGS
and Loan Association
3030 PEACHTREE RD., N.W.
P. O. BOX, 12235, NORTHSIDE STATION
ATLANTA 5, GA.

Complete N.Y. Stock Transactions

Traded Tuesday, 3,120,000 Shares — **Traded Monday, 2,960,000 Shares**

NEW YORK (AP)—Following is the complete tabulation of Tuesday stock transactions on the New York Stock Exchange:

A

Stock	Sales (hds.)	High	Low	Last	Net Chg.
Abbott L 1.80a	8	64½	63⅝	63¾	−1⅝
ABC Vend 1b	240	42⅝	39¾	40¼	+⅜
ACF Ind 2.50	12	47½	46	46	−1¼
ACF Wrig .40	48	12⅝	12¼	12⅜	+¼
Acme Stl 1.20	4	24⅛	24	24	−¼
Adams Ex .30e	6	25¾	25⅜	25⅝	+¼
Adams Millis .72	86	41¼	37¼	39½	+1½
Addressog .90	12	79½	78	78	−1
Admiral	29	18¼	17⅝	17¾	−⅛
Aeroquip .40b	11	30⅝	29	29⅝	−1⅜
Wir Control .50	5	14⅞	14⅝	14⅝	−¼
Air Reduc 2.50	9	76	75⅛	75½	
AJ Indust	32	5½	5	5	−⅛
Ala Gas 1.60	2	28⅞	28¾	28⅞	−⅛
Alco Prod 1	9	16⅛	15¾	16	
Aldens 1.20b	29	51¾	50	50	−2½
Aldens pf 4.25	z10	80	80	80	−1
Alleg Cp	73	9⅞	9⅝	9⅝	−⅛
Alleg 6 pf .60	1	33¾	33⅜	33⅜	−⅛
Alleg Lud 2	27	40	39¼	39¾	−¼
Allen Ind 1.20	4	17½	17½	17½	
Allied Ch 1.80	75	55¾	54⅝	54⅝	−½
Allied Kid 1	1	16½	16½	16½	−½
Allied Lab 1.20a	11	52¼	51½	51⅝	+⅛
Allied Mills 2a	1	35	35	35	−¼
Allied Pd .15p	3	7⅝	7⅝	7⅝	
Allied Strs 3	10	51	50¼	50¼	−¼
Allied St pf 4	z50	79	79	79	
Allis Chal 1.50	50	30	29⅝	29⅝	
Alpha PC 1.80	5	32⅝	32⅛	32⅝	+⅛
Alum Ltd .60	140	31¼	31	31⅛	
Alcoa 1.20	35	84	83	83	−1
Amerada 2	31	60¼	59⅝	59⅝	−½
Am Ag Ch 1.60	16	26¼	25⅞	26	
Am Airlin 1	146	21⅜	20⅛	20½	−¾
Am Baker 2.40	1	40¾	40	40	−¾
Am Bk N pf 3	z20	60	60	60	+¼
Am Bosch 1.20	42	23⅝	22½	22½	−½
Am Brk Sh 2.40	7	42¼	41¾	42	
Am Bd Par 1	16	36⅛	35⅜	35⅜	−½
Am Cbl&R .30	32	9⅛	8¾	8⅞	−⅛
Am Can 2	126	38⅛	37⅝	37⅝	−⅞
Am Can pf 1.75	2	37	37	37	
Am Chicle 1.60a	66	64	63¼	63¼	−¾
Am C Barge 1	10	17⅜	17⅛	17⅛	−¾
Am Cryst S 2	1	41⅝	41⅝	41⅝	+⅛
Am CrysS pf4.50	z30	82¼	81½	81½	−¾
Am Cyan 1.60	60	58¾	58	58	−⅝
Am Enka .50e	9	20¾	20½	20½	−½
Am Export 2	7	23¾	23⅜	23½	−½
Am & F Pw .25e	46	7	6⅞	7	
Am Hardw 2	7	31½	31	31½	+¼
Am HomPd 3.60a	16	192	189½	189½	−2¾
Am Hospit .65	64	61½	60½	60¾	+¼
Am Ice	1	17⅜	17⅜	17⅜	+⅛
Am Intl .20e	3	14⅜	14⅛	14⅜	+⅜
A Inv 1	21	18	18	18	+⅛
Am M&Fdy 1.30	115	70⅜	67⅝	68	−2½
Am M&F pf3.90	z100	81	81	81	
Am Mch&M 1.60	16	49½	46½	49¼	+2¼
Am Met Cl 1.20	123	21¾	20½	21	+¼
Am Met Pd 1	12	18⅛	18	18⅛	+¼
Am Molass .80	2	14⅞	14½	14½	−⅛
Am Motors 1	560	22⅛	21	21⅛	−⅞
Am N Gas 2.60	16	65	64¾	64¾	−¼
Am News 1	14	29¼	28⅞	28⅞	−⅞
Am Optical 2	18	66⅜	64¼	64¼	−1½
Am Photo .75	80	71½	68	71	+3¾
Am Potash 1.20	14	41¾	41	41	−½
Am Seating 1.60	16	32¼	30¾	32	+1
Am Ship Bd 1g	z590	121	116	116	−1½
Am Smelt .75e	46	53⅛	52¼	52¼	−1⅜
Am Smelt pf 7	z20	139	138½	138½	
Am SoAfric .20e	35	19⅜	18¾	18¾	+⅛
Am Std .40e	45	13¼	13⅛	13⅛	−⅛
Am StlFd 1.60	17	30⅛	29⅝	29⅝	−⅜
Am Stores 2b	2	70¼	70¼	70¼	+¼
Am Sugar 1.60a	6	27½	27⅛	27⅛	
Am Sug pf 1.75	6	28⅜	28⅜	28⅜	+⅛
Am Sum Tob .25e	8	14½	13¼	14½	+1¾
AmTel&Tel 3.30	111	89½	89	89	−⅜
Am Tob 2.30	23	56¾	55½	55½	−1
Am Tob pf 6	z200	122¼	122	122	+⅜
Am Viscose 2	39	33⅞	33½	33½	−¾
Am W Wks .80	5	22	21⅝	21⅝	−¾
Am Zinc .50b	47	16¼	15¾	16	−½
AMP Inc .80	34	69	65¼	65¾	−3¼
Ampex Cp	284	39⅛	37	38	+⅞
Amph Borg 1.40	62	53	50¾	51½	
Anaconda 1e	81	48⅞	48	48	−½
Anac W&C .50e	310	40½	40	40	−1
Anch HG .70e	2	42½	42	42	−1
Ander Clayt 2	5	38	37⅞	37⅞	−¼
And Pri O 1.40	14	38	37⅞	37⅞	−¼
Arch Dan 2	14	35⅞	35⅛	35¼	
Argo Oil 1.20b	7	33⅞	33⅝	33⅞	+⅛
Armco Stl 3	30	64¾	64	64⅛	−½
Armour&Co 1.20b	47	31⅝	30¾	31	−¾
Armst Ck 1.40a	13	47½	47	47	−¼
Arm Rub 1.40	17	43	41¾	41⅞	−¾
Arvin Ind 1	4	22	22	22	−⅛
Ashl Oil 1b	11	18¾	18⅜	18½	
Assd Dry G 2.50	10	70	69⅞	69⅞	−⅛
As DG pf 5.25	z50	104⅞	104½	104½	
Assoc Inv 2.60	6	53¾	53½	53¾	
Atchison 1.20a	77	24⅝	23½	23⅝	−1⅛
Atchison pf .50	7	9½	9½	9½	
Atl City El 1.10	7	34¼	33¾	34¼	
Atl Cst Line 2a	7	53¼	53	53¼	+¾
Atl Refin 2	26	33	32⅝	32⅝	−⅜
Atlas Cp .37f	14	4⅝	4½	4½	
Atlas Pdr 2.40	2	88½	88½	88½	−1
Aust Nich .30r	1	15	15	15	
Autom Cant .60	639	48¼	44¾	45¾	+⅛
Avco Corp .50	173	14⅞	14⅜	14½	−¼

B

Stock	Sales (hds.)	High	Low	Last	Net Chg.
Babbitt	12	5⅛	5	5	−⅛
Babcock&W 1.20	15	32¾	32⅛	32¾	+¾
Bald Lima .60	52	14⅜	14¼	14¼	+⅛
Balt G&E 1	16	26⅛	25⅞	26	−⅛
Balt G pfB 4.50	z230	95	94	94	+⅜
Balt & Oh 1.50	234	39½	35¼	36¼	+⅞
Balt & O pf 4	2	59½	59½	59½	
Barber Oil 2.37t	3	60¾	60	60	
Basic Pd 1.20	6	21⅛	20⅞	21⅛	+¼
Bath Ir Wk 3	3	44¾	44¼	44¾	+½
Bausch&L 1.20	17	52⅝	52⅜	52⅜	+⅛
Beat Fds 1.60b	1	46	46	46	
Beat Fd pf 4.50	z10	94	94	94	−1
Beaunit M 1	39	20	19¼	19¼	
Beckman In	112	103½	99¼	101⅝	+1½
Beech Airc 1.60b	12	67⅞	66¾	67	−¾
Beech LSav 1.60	24	39⅛	37½	37½	−2
Beld Hem .70a	1	15¾	15¾	15¾	+½
Bell Airc .25e	35	13⅝	13¼	13½	+⅛
Bell&How .40	103	52⅝	50½	51½	+1
Bell&H pf 4.25	z10	92⅝	92⅝	92⅝	+⅜
Bendix 2.40b	18	64⅛	63½	63¾	−¼
Benef Fin 1b	58	30⅝	29⅞	30¼	+1⅛
Benguet	26	1⅛	1	1	
Best & Co 2	5	35	33½	34	+½
Bestwall 1.38t	2	46½	46	46	−1
Beth Steel 2.40	195	45⅝	44⅝	44⅞	−⅜
Bigelow S	22	15½	14⅝	15½	+¾
Bigelow pf 4.50	z100	73⅛	73⅛	73⅛	+⅜
Black&Dec 1.60	8	40½	39	39	−2½
Blaw Knox 1.40b	17	39⅞	39½	39½	−¾
Bliss, EW	14	16⅜	16	16	
Boeing Air 1b	59	26⅜	25¾	25⅞	−½
Bohn Alum 1a	3	25⅞	25⅝	25⅝	−⅛
Bond Strs 1.25	18	19¼	18⅞	19	−⅛
Book of Mon 1.20	3	21	20¾	21	+½
Borden .75h	20	50	49⅝	50	
Borg Warn 2	24	37⅜	36¾	36¾	−⅝
Borman Fd .60	7	18¾	18½	18½	−½
Bos Edis 3	11	63	61¾	63	−¼
Boston & Me	2	8	8	8	
Bos&Me pf	2	14	13⅞	14	
Bran Airw .60	14	9⅞	9⅝	9¾	−¼
Bridg Brass 1e	15	30¾	30	30¾	+¼
Briggs Mf	10	7¾	7⅜	7⅜	−⅜
Briggs & St 2a	5	61¾	61⅜	61¾	
Brist My .45e	24	59	58⅛	58⅛	−⅝
Bkly U Gas 1.20	9	27¼	27	27¼	+¼
Brunswick .60	158	68¾	66¼	66⅞	−2⅞
BTL Corp 1.80	1	37⅜	37⅜	37⅜	−⅜
Buckeye PL 1.60	8	31¼	31¼	31¼	−⅛
Bucy Erie	35	16⅞	16½	16½	−½
Budd Co 1	145	17⅝	17⅛	17⅛	−⅝
Budd Co pf 5	1	81½	81½	81½	
Buf Forge .70e	3	30¼	30	30	
Bullard	10	12	11⅝	11⅝	−1¼
Bulova .60	12	18	17⅝	17⅝	−⅛
Burl Ind 1.20	61	19½	19¼	19⅜	+¼
Burroughs 1	79	38⅝	36⅝	36⅝	−1¾

C

Stock	Sales (hds.)	High	Low	Last	Net Chg.
Cal Pack 1.25	11	33½	33	33½	+¼
Callah Mng	3	4⅞	4¾	4⅞	
Calum & H 1.20	15	24¼	23⅞	23⅞	
Camb R Lk .35a	14	10½	10⅜	10½	+⅛
Campb Soup 1.8	34	64¾	63⅝	64	−¼
Can Dry 1	2	20¼	20⅛	20⅛	−⅜
Cdn Pac 1.50	15	24⅞	24½	24½	−¼
Capital Airl	3	9⅛	9	9	
Carborun 1.60	3	43¾	43½	43½	−1¼
Carey, Phil 1.60a	4	27	26½	26½	−¼
Carlisle	21	20⅛	19⅞	19⅞	+1⅜
Caro C&O 5	z140	89	89	89	
Caro P&L 1.32	9	43⅜	43	43⅛	−⅛
Carpen Stl 1.20a	11	43	41½	41¾	−2¼
Carrier Cp 1.60	7	30⅛	30	30	−¼
Carrier pf 2.25	z20	43	43	43	
Carr & Gen .30e	1	26½	26½	26½	+½
Carter Pd 1a	14	67½	66¼	67	−½
Case, JI	32	10⅞	10¾	10¾	−½
Case 7 pf 7	z50	100	100	100	
Case 2d pf .45	7	5⅞	5¾	5¾	−⅛
Cater Trac 1	47	27¼	26½	27¼	+⅞
Cater T pf 4.20	z150	90	90	90	+½
Celanese 1	27	25	24⅝	24¾	−⅛
Celan pf 7	z30	117	117	117	+¾
Celan cv pf4.50	3	76	75¼	75½	+¼
Celotex 1	15	23⅝	22¾	22¾	−¾
Celotex pf 1	3	17¾	17½	17½	−¼
Cen Aguir 1.60	3	23⅛	23	23⅛	+⅛
Cen Fdy 1b	4	21¾	21½	21¾	
Cen Hud G .92	10	21⅜	21⅛	21¼	−⅛
Cen Ill Lt 1.52	3	40¼	40¼	40¼	+⅛
Cen Ill PS 1.92	24	55	53¾	53¾	−1¼
Cen RRNJ	2	25⅛	25	25	−1
Cen&SW .96	27	38⅞	38⅞	38⅞	−1⅛
Cen Soya Co 1.10	6	22	21¼	21¼	−⅞
Cer de Pas 1b	8	34⅛	33¾	33¾	−⅝
Cert-teed .55e	12	11⅞	11¾	11¾	
Cessna Air .80	18	33⅝	33	33	
Chad Goth	12	3⅛	3⅛	3⅛	−⅛
Chain Belt 1.60a	2	53	53	53	−¼
Champ Pap 1.20	11	32½	31½	32	
Champ pf 4.50	z10	90½	90½	90½	−1
Champ Spk 1.80	20	44⅞	44½	44½	
Champlin Oil 1	13	18⅛	18	18	−⅛
Chance Vgt 2	32	32¾	32	32⅜	−¾
Checker Mot	32	22	20¾	20⅞	+¼
Chemetn 1	7	22½	22⅜	22⅜	−¼
Chemway .40	19	11	10⅝	10⅝	
Ches Cp Va 1.20b	2	33¼	33¼	33¼	−½
Ches & Oh 4	22	61¾	61¼	61⅝	+½
Chi & E Ill	1	11¾	11¾	11¾	−¼
Chi Gt West 2b	2	31	31	31	−⅛
ChMSPP 1.50xd	10	20⅞	20⅝	20⅝	−⅛
ChMSP&P pf 5	2	62½	62½	62½	
Chi & NW	6	19	18⅞	19	
Chi Pneu T 1.20	17	24	23⅝	23¾	
Chi Y Cab .50	z50	20½	20½	20½	
Chock FN 1.40b	18	62	61¼	61⅜	
Chrysler 1	68	46⅛	45¼	45¼	−1⅛
Cin G&E 1.50	2	39⅛	39	39⅛	−⅛
Cin G&E pf 4.75	z30	99½	99½	99½	+1
Cin G&E pf 4	z100	84	83¼	83¼	−¾
Cin Mil M 1.60	3	28½	28½	28½	−¼
CIT Finan 2.60	46	53⅝	53⅛	53½	
Cities Svc 2.40	26	41⅜	40⅞	41	
City Invest .50	1	18⅞	18⅞	18⅞	+½
City Str 1	1	14⅝	14⅝	14⅝	−¼
Clev El Ill 1.80	8	58⅛	57½	58	
Clev El pf 4.50	z30	94½	93¾	93¾	−1¼
Clev & Pit 3.50	z20	60	60	60	
Clevite .60e	89	70⅞	68¾	69¼	+¼
Cluett Pea 1e	4	56¼	55⅝	55⅝	−⅝
Coca Cola 2.40	30	61⅝	60	60⅞	−⅝
Colg Palm 1.20a	40	40⅛	39⅜	39⅜	−⅞
Colg Pal pf 3.50	z20	77½	77½	77½	+½
Coll&Aik 1.20	12	27	26½	26½	−⅜
Collins Rad	167	73½	70⅝	71½	+½
Colo F&Ir 1.12t	15	21⅞	21¼	21½	−½
CBS 1.60b	24	42⅝	41⅞	42	
Colum Gas 1	40	19⅛	19	19	−¼
Col Pict 1t	87	19⅜	18⅞	18⅞	−⅜
Col Carb 2.40	5	46¼	45¾	45¾	−1¼
Col & SOhEl 1.80	24	49⅜	48⅝	48⅞	
Comb Eng 1.12	8	25⅛	24¾	24¾	−¼
Coml Cred 2.80	8	60¼	59¾	60	+¼
Coml Solv .40	230	24¾	23	23½	+½
Comw Ed 2b	15	64⅜	63⅝	64	+¼
ComwEd pf 5.25	z70	107¾	107	107	−¾
ComwEd pf 4.64	2	96½	96	96	
Comptometer	4	13⅜	13⅛	13⅜	+¼
Conde Nast	50	11⅝	10¼	10½	−1
Cone Mills .80	7	13⅞	13½	13⅞	+⅛
Congoleum	2	8⅞	8⅞	8⅞	−⅛
Con Cigar 1a	12	26¼	25½	25⅞	+⅜
Con Edis 3	22	65¾	65½	65¾	+⅛
Con Edis pf 5	10	100	100	100	+½
ICN El Ind .75e	30	59	58	58¾	−¾
Con Foods 1b	10	30⅛	30	30	
Con Gas Ut .90b	2	26⅝	26⅝	26⅝	−⅛
Con N Gas 2.20	28	45⅜	44¾	45⅜	+¾
ConsolnCoal 1.40	14	31½	31	31	−¾
Con Pw pf 4.52	z10	93	93	93	

What Stocks Did

NEW YORK (AP)—Comparative statistics:

	Tues.	Mon.	Fri.	Thurs.
Advances	327	430	504	565
Declines	696	579	462	404
Unchanged	213	207	231	231
Total Issues	1,236	1,216	1,197	1,200
New 1960 Highs	40	47	38	60
New 1960 Lows	37	24	25	25

Dow Jones Averages

NEW YORK (AP)—Range of Dow Jones averages:

STOCKS

	High	Low	Close	Chg.
30 Industrials	644.75	634.66	637.46	—5.03
20 Railroads	144.34	141.93	142.62	—0.64
15 Utilities	93.65	92.76	93.28	—0.02
65 Stocks	212.42	209.32	210.32	—1.18

Transactions in stocks used in averages: Industrials, 232,200; Railroads, 73,800; Utilities, 33,900; 65 Stocks, 339,900.

BONDS

	Close	Chg.
40 Bonds	82.93	—0.08
10 Higher-Grade Railroads	80.33	+0.11
10 Second-Grade Railroads	78.49	—0.36
10 Public Utilities	83.62	—0.07
10 Industrials	88.89	—0.01

Commodity futures index: 145.52, off .14.

Standard & Poor's Index

NEW YORK (AP)—Standard & Poor's 500-stock index:

	High	Low	Close	Chg.
425 Industrials	61.25	60.34	60.57	—.43
25 Railroads	31.29	30.76	30.89	—.29
50 Utilities	48.36	47.66	47.92	—.18
500 Stocks	57.57	56.71	56.94	—.39

Georgia at a Glance

COTTON—Unchanged.

EGGS—Supplies ample for large and smalls, over ample for mediums.

POULTRY—Broiler shipments near capacity.

CATTLE—Standard low-good beeves top $22.50.

HOGS—Steady.

Chicago at a Glance

WHEAT—Mostly steady; mixed influences.

CORN—Slightly lower; scattered liquidation.

OATS—Narrowly mixed; light trade.

SOYBEANS—Lower; old crop months weak.

HOGS—Mostly 25 cents higher; top $18.35.

CATTLE—Slaughter steers steady to weak; top $28.25.

Stock	Sales (hds.)	High	Low	Last	Net Chg.
ConsumPw 2.60	26	60⅛	59⅞	60⅛	+⅛
Con Pw pf4.50	z150	91½	91	91½	−¼
Container 1	17	25⅛	24¾	24⅞	
Cont Bak 2.20	13	38	37½	38	
Ct Bak pf 5.50	z10	101	101	101	−½
Cont Can 1.80	145	37¾	36⅞	37½	−½
Ct Can pf3.75	1	79½	79½	79½	−¼
Cont Cop&S .70b	6	10	9⅞	10	
Cont Ins 2	33	54⅜	53¼	53½	−1
Cont Mot .60	8	9¼	9	9	−⅛
Cont Oil 1.60a	31	47¾	47	47¼	−⅛
Cont Stl 1.50	1	35½	35½	35½	−¼
Controls Am .80	3	32⅛	31⅞	31⅞	+⅛
Coop Bess 1.60b	4	31½	31½	31½	−¼
Bopeld Ref .35e	13	30¼	30	30	
Copper Rng .50	9	16	15½	15½	−½
Copw Stl 2	10	37⅞	37⅜	37⅜	−⅝
Corn Pd 2.20xd	11	58¼	57⅜	57½	−⅝
Corning Gl 1.50a	13	177	176	176¼	−¾
Cosden Pet 1	1	18⅞	18⅞	18⅞	
Coty Intl .20e	9	3⅞	3¾	3⅞	
Crane Co 2	2	49	49	49	+½
Crm of Wh 1.60a	2	35⅜	35⅜	35⅜	−⅛
Crescent Pet .25r	7	19¼	19⅛	19¼	+¼
Cresct pf 1.25	4	25⅛	24⅞	25	+¼
Crow Coll .87f	65	28	27½	27¾	
Crown Cork	50	30⅞	30¼	30⅞	+⅛
Crown Zell 1.80	12	45⅝	45¼	45¼	−⅛
Crown Z pf 4.20	z30	93	92½	93	+⅛
Cruc Stl 1.80	24	20½	20⅛	20⅛	−½
Cruc Stl pf 5.25	z400	95¾	95¾	95¾	+¼
Cuba RR pf	5	4½	4½	4½	−⅛
Cub Am Sub .30e	3	15	14¾	14¾	−¼
Cudahy Pk	12	9¼	9⅛	9⅛	
Cunn Drug 1.60a	3	36¼	35¾	35¾	−¾
Curtis Pub .35	15	9¾	9⅝	9¾	+⅛
Curtiss Wr .50e	60	17¾	17½	17½	−⅛
Curtiss Wr A 2	1	31½	31½	31½	
Cutler H 2a	18	89¾	89	89½	

D

Stock	Sales (hds.)	High	Low	Last	Net Chg.
Dan Riv M .80	17	13¼	13⅛	13⅛	−⅛
Dana Cp 2	7	34¾	34¼	34¼	−⅛
Dayco 1.40b	4	23⅝	23¼	23½	+⅜
Daystrom 1.20	33	45¼	44¼	44½	−⅜
Decca Rec 1.20	25	29⅛	28⅛	28½	
Deere 2b	45	44½	44	44	−½
Del & Hud 2	9	23	22⅝	23	+¼
Del L&W	3	6⅝	6½	6½	−¼
DelP&L	48	39¾	39	39¼	
Delta Air L 1.20	7	28¾	28⅜	28⅜	−⅜
Dentists Sup 1a	39	23	22¼	23	+⅜
Den & RGW 1	16	16⅜	16⅜	16⅜	−⅜
DeSoto Ch .30	2	8⅞	8⅞	8⅞	+⅛
Det Edis 2	10	44⅝	44½	44½	−⅛
Det Stl Cp 1a	30	18⅞	18⅜	18½	
DeVilbiss 1.40	12	28	26¾	27⅝	+1½
Diam Alk 1.80b	16	61⅜	59½	61⅜	+1⅜
Diam Nat 1.20	27	35⅝	35	35⅜	+⅛
Dia Nat pf 1.50	2	30⅛	30	30⅛	+⅛
Diana Str 1	7	18	17¼	18	+½
Diners Club 1.12t	14	19¾	19¼	19¼	−¼
Disney .40b	30	32⅞	32	32	−⅞
Divco Way 1.20b	15	24⅝	24	24	
Dr Pepper .60	7	12¼	12⅛	12⅛	−⅜
Dome Min .70	3	17¼	17⅛	17⅛	
Domin Fd 1.21e	7	17⅝	17½	17½	−⅛
Doug Airc	50	28½	28	28	−⅝
Dover Cp 1.20	3	21⅜	21	21	+⅛
Dow Chem 1.40	23	90	88⅝	88⅝	−1¼
Dress Ind 1.20	76	20⅛	20	20⅛	+⅛
Drewrys 1.60	3	26¼	26	26	
Duplan	5	8¼	8⅛	8⅛	
duPont 3e	65	211½	207	210½	+2
duPont pf 4.50	2	101½	101	101½	+2
Duq Lt 1.18	46	24⅜	23¾	24⅛	−⅛
Duq 4.15 pf2.07	z20	42⅞	42⅞	42⅞	−⅝
Duq 4 pf 2	z180	41	40½	40½	+¼
Duq 3.75pf1.87	z50	39	39	39	+½

E

Stock	Sales (hds.)	High	Low	Last	Net Chg.
Eagle P 1.20	5	24⅝	24⅝	24⅝	+½
East Air L 1b	21	29¾	28¾	28¾	−1
East G&F 1.60	25	28	27⅛	28	+½
East S Stl .90	23	19⅞	19	19	−⅝
East Kod 1.80a	34	126½	124¾	125½	−1
Eaton Mfg 1.80a	14	34¾	34⅜	34⅜	−¼
Ekco Pd 2	4	38⅛	37¾	37¾	−¼
Elas Stop N 1b xd	5	20⅛	19½	19½	−⅛
El Auto L 1.20e	3	48¾	48	48	−1
El & Mus .04h	285	7¼	7	7	−⅜
El Stor Bat 2	13	68½	67¼	67¼	−1¼
Elgin Watch	32	18⅞	17¾	17¾	−¾
El PasoNG 1.30	45	32⅞	32⅝	32⅝	
Emer El 1	32	47	45¾	46⅝	−⅜
Emer Rad .50f	117	18⅛	17¼	17¼	−⅜
Emp D El 1.36	1	31	31	31	
End John 1.60	5	35½	34¾	34¾	−1⅛
End John pf 4	z10	78½	78½	78½	−1
Equit Gas 1.85	8	35⅜	35	35¼	−⅛
Erie RR	7	8½	8⅜	8⅜	−⅛
Erie RR pf	z100	41¾	40	41¾	+1¾
Evans Pd .50e	7	13⅞	13⅝	13⅝	−⅛
Eversharp 1.20	15	25¾	24¾	25½	+¼
Ex-Cell-O 1.50	19	34	33¼	33¼	−⅜

F

Stock	Sales (hds.)	High	Low	Last	Net Chg.
Farib Mor 1.40	2	28	27	28	+1
Fair Whit	86	9	8½	8½	−⅜
Fair Wh pf 1.60	1	23⅝	23⅝	23⅝	−⅛
Fairch En	59	7⅛	6⅞	6⅞	−⅛
Fairmont 1.60	4	34⅛	33	33⅞	+¾
Falstaff Br 1.20	15	29½	28½	29½	+⅛
Fam Fin 1.60	2	29⅜	29⅜	29⅜	+⅛
Fansteel 1b	10	63½	61½	61½	−1¾
Fawick .30	1	6⅞	6⅞	6⅞	+⅛
Fedd Corp 1	178	20¼	18½	20	+1½
Fed Mogul 1.40	11	28	27½	27¾	+¼
Fed Pac El .80b	22	23	22⅞	22⅞	+⅜
Fed Pac pf 1.26	2	23	23	23	
Fed Pap Bd 2	3	36¼	35¾	36	−½
Fed D Str 2	8	72½	72½	72½	+1¼
Fenestra	3	18¾	18¾	18¾	−⅛
Ferro Cp .80e	29	60¾	59⅝	59⅝	−⅛
Fibre Pap 1.40	22	34½	33¼	33¼	−1⅜
Fifth Av Lin 1e	11	17½	17¼	17½	+¼
Filtrol 1.80	8	35⅞	34¾	34¾	−1
Firestone 1	32	38⅞	38	38⅜	−⅜
Fst Chart F	89	26⅝	25⅞	26⅜	+⅛
First N Str 2a	21	54¾	53	54¼	+¾
Firstamer .80	39	27¾	27⅜	27⅜	−⅛
Firth Cpt .05g	5	9⅛	9	9⅛	−⅛
Flintkote 1.80	10	35¾	35⅛	35⅛	−⅝
Flint cv pf 4.50	z30	107	107	107	+¼
Flintkote pf 4	z10	81½	81½	81½	−1
Fla Pw .80	42	37¼	36⅛	36¼	−¾
Fla &PL .96	48	67¾	66	66¾	+¾
Fluor	6	13½	13⅛	13⅛	−⅜
Food Fair 1b	14	31⅞	30⅞	30¾	+¼
Food F pf 4.20	z50	84	84	84	+2
Food GMkt .50t	8	24¼	23⅝	24⅛	−⅜
FdGMkt pf .40	7	12	12	12	+⅜
Food Mach 1.40	26	56½	54¾	54⅞	−1¾
Food Mart .60	2	13⅛	13	13	
Foote M .80	20	22½	21⅝	21⅞	−½
Ford Mot 2.40a	118	67⅜	65⅞	66	−1¼
Forem Dair 1	58	17	16¾	16⅞	
Fost Wheel .40r	7	29½	28⅞	28⅞	−½
Francis S	3	4¾	4½	4⅝	−⅛
Frank Str .80	1	13⅜	13⅜	13⅜	+⅜
Freept Sul 1.20	130	26	24¾	24¾	−1¼
Frueh Tra .90	119	22⅝	22⅛	22⅛	−⅜

G

Stock	Sales (hds.)	High	Low	Last	Net Chg.
Gabriel	34	17	15⅛	16⅛	+¾
Gamble Sk 1	45	24⅞	24	24	−1⅛
Gar Wood	12	4¾	4⅝	4¾	+¼
Gardner Den 2	6	42	41¾	41¾	−⅛
Garrett 2a	11	46½	45⅝	46	−¼
Gen Am Indus	4	4⅝	4½	4½	−⅛
G Am Inves .20e	24	24⅜	24	24⅛	
Gen Am Oil .40b	8	18⅝	18⅜	18⅜	+⅜
Gen AmTran 2.10	14	76½	75½	76½	+1
Gen Bak .60	8	10¼	10	10¼	+¼
Gen Bak pf 8	z50	145½	145	145½	+2
Gen Bronze 1	4	23¼	22⅛	22⅛	−¾
Gen Cable 2	3	40½	40½	40½	−¼
Gen Cigar .80	6	29¼	29	29	
G Cont Fin .40	1	7⅛	7⅛	7⅛	
G Controls .60b	15	23½	21⅜	22⅜	+⅛
Gen Dynam 2	90	42⅛	41⅛	41¼	−1⅜
Gen Elec 2	98	93⅝	91⅞	92¼	−1¼
Gen Fds 2.80	26	124½	122	122	−3
Gen Instru .15g	238	49⅞	47	48	+1⅛
Gen mills 1.20	62	26	25¼	25½	−½
Gen Fds 2.80	26	124½	122	122	−3
Gen Instru .15g	238	49⅞	47	48	+1⅛
Gen mills 1.20	62	26	25¼	25½	−½
G Mills pf 5	z120	105½	105	105½	+¼
Gen Motors 2	225	44⅝	44	44⅛	−⅛
Gen Mot pf 5	2	105½	105¼	105½	
Gen Mot pf 3.75	2	80¼	80¼	80¼	
Gen Out Ad 1.30	3	21½	21½	21½	
Gen P Cem 1.20a	15	36¾	36¼	36¼	−⅞
Gen Prec .50e	43	63	59	59½	−3
G Prec 3 pf 3	1	75	75	75	−2
G Prec pf 1.60	z70	43¾	43	43	
Gen Pub Sv .43e	19	5⅝	5½	5⅝	
Gen Pub Ut 1.12	62	26⅞	26½	26⅞	+¼
Gen Ry Sig 1a	3	35	34⅝	35	+¼
Gen Realty 1e	2	11¾	11¾	11¾	−⅛
Gen Refrac 1b	10	24⅛	23½	23½	−⅛
Gen Stl Cast 1.60	4	23½	23½	23½	−¼
G Tel&El .76	185	31	30½	30½	−½
G Tel Fla pf1.32	z20	27⅜	27⅜	27⅜	+⅝
G Tel Fla pf1.30	z10	25	25	25	−½
G Tel Fla pfB 1.30	1	25¾	25¾	25¾	−¼
Gen Time .25	38	25⅛	24⅝	24⅝	−⅜
Gen Tire 1b	96	61	58⅛	58⅛	−3⅛
Gen Tire pf 5.50	z20	102½	102½	102½	+1
Genesco 1.60	32	32	31½	31½	−⅜
Ga Pac Cp 1b	45	58⅝	57	57¼	−2
Gerber Prod 1.60a	9	48⅝	48¼	48¼	
Getty Oil	25	13¾	13⅜	13⅜	+⅛
Gillette 2.50a	7	77	76⅝	76⅝	−⅜
imbel 2.20	9	60⅞	60⅛	60⅛	−⅝
Glad McB 1	2	19½	19⅛	19⅛	+⅜
Glen Ald .40a	78	16½	16	16⅛	−⅜
Glidden 2	15	36⅝	36⅛	36⅜	+¼
Globe W 1.20	3	16	16	16	−⅛
Goebel Br	30	2¼	2⅛	2⅛	
Goodrich 2.20	35	65¼	63½	65¼	+1
Goodyear .90b	71	38½	37¾	38	
Gould Bat 2	31	59½	57	57	−1½
Grace & Co 1.60b	13	39	38¼	38½	+⅛
Grah Paige	52	2	2	2	
GrahPg pf.60	2	8	7⅞	8	+⅛
GranbyM	2	7	7	7	−⅛
GrandUn .60b	31	27⅞	27¼	27¼	−⅜
GranCStl 1.40	27	36½	35	35⅞	−⅛
Grant 1.20	22	29¾	28⅜	29¾	+1¼
Grant pf3.75	z70	75½	75½	75½	−1
GraysRob .62f	1	7⅞	7⅞	7⅞	
GtA&P 1b	8	9¾	9⅝	9¾	
GtNIrOre 1.50g	44	36⅛	35¾	35¾	−½
GtNoPap 1	13	21⅜	21⅛	21⅛	−¾
GtNoRy	5	46	44¾	44¾	−¾
GtWFin .48b	15	48⅝	48	48	−⅜
GtWestS 1.20a	29	66	65¼	65¼	−¾
GtWestS 1.20a	2	29	28¾	28¾	−½
GtWestS pf7	2	29	28¾	28¾	−½
Green,HL .50r	z130	139½	137¾	137¾	−1¼
Greyhound 1b	12	25½	25⅜	25½	
GrumAirc 1.50	14	21⅜	21	21⅛	
GuantSug 1.75g	40	30⅜	29½	29⅞	+⅛
GulfMob&O 2	2	4⅛	4⅛	4⅛	
GulfM&O pf5	2	25½	25⅜	25⅜	−⅛
GulfOil 1	131	68¼	68¼	68¼	+1¼
GulfStaUt 1	30	28¾	28¾	28¾	−⅛
GustinBac .40axd	12	33⅛	31⅞	31⅞	−¾

H

Stock	Sales (hds.)	High	Low	Last	Net Chg.
HackWat 2.40	2	48¼	48¼	48¼	
HallPrint 1.40	12	29½	29	29¼	+¼
Halliburton 2.40	50	37½	36½	36½	−1½
HammerPap 1.20	2	27¼	27	27	−¾
HmdOrg 1	14	43⅞	43¼	43⅞	−⅞
HarbWalk 1.80b	15	43¾	43	43	−1¾
HarrisInt 1.50b	15	69¼	67½	67½	−2⅛
HarscoCp 1.40	15	23¼	22⅞	23	−⅛
HarshawCh 1	1	22⅞	22⅞	22⅞	−⅛
HartS&M 1.20	5	23⅜	23⅛	23⅜	−⅜
HatCorp .87t	z20	38½	38½	38½	
HavegInd .40g	12	77½	76¼	77½	+1
HayesInd .40e xd	2	10⅜	10⅜	10⅜	−½
Heinz 2.20	8	99	97	99	+2½
Heller 1.40	6	44¾	44½	44¾	+⅜
Helme 1.60a	1	30¼	30¼	30¼	−⅛
Hercul Mot	8	15⅛	15	15	−⅛
Herc Pdr .50e	18	71¼	70½	70½	−½
Hersh Choc 2.40a	1	84⅜	84⅜	84⅜	+¼
Hertz 1.20a	197	53¼	49	49⅞	−5⅛
Hew Robins 1	5	22½	22⅜	22⅜	−⅞
Heyden Npt .30e	24	22	21⅞	21⅞	−⅝
HeyN cvpf 4.37	z170	109½	109	109	+1
Hilton Hot 1.50	5	36⅛	36	36	−⅜
Hires, CE .60	5	15¼	15	15¼	−⅛
Hoff Elect .60	31	25¼	24⅜	24⅞	−1⅛
Holland F .60	2	11	11	11	
Holly Sug 1.40	14	27⅜	27⅛	27⅛	−⅛
Homestk 1.60a	8	38¾	38⅛	38⅛	−⅛
Honolu Oil 2	6	47⅛	47	47⅛	−⅝
Hooker Ch 1	32	32⅝	32¼	32⅝	−⅝
Hotel Cp Am	5	4⅞	4⅞	4⅞	
Houd Ind 1b	12	18½	18½	18½	
Houd Ind pf 2.25	1	37	37	37	+½
Househ Fin 1.20b	33	31⅞	31⅝	31⅞	+¼
House F pf 3.75	z70	72	72	72	+1
Houst L&P 1.60	13	86	85¾	86	+¼
Howard Str	20	18⅝	17⅝	18⅝	+⅞
Howe Snd .50t	26	18½	18	18	−¼
Hud Bay M 3	4	47	46	46	−1¼
Hunt Fds .50b	116	31½	29⅞	31½	+1½
Hunt Fds pf 5	z10	91⅛	91⅛	91⅛	−⅛
Hupp Cp .37t	40	10	9¾	9⅞	−⅛
Huss Refr 1b	2	19¼	19¼	19¼	−⅛

I

Stock	Sales (hds.)	High	Low	Last	Net Chg.
Idaho Pw 1.70	14	55	54¾	54¾	−¼
Ideal Cem .80	6	27¼	26¾	26¾	−⅜
Ill Cent 2	14	37	36½	36½	−1
Ill Pw 2	22	55	53¼	53¼	−1¼
IndplsP&L 1.70xd	2	48¼	47½	48¼	+½
Ind El Mex .40e	2	6¾	6¾	6¾	+⅛
Indust Ray	25	15	14⅝	14⅝	−⅛
Ig Rand 3a	15	72½	70	70	−2½
Inland Stl 1.80e	33	44½	44	44	
Inspir Cop 1e	6	37	36¼	36¼	−¾
Interchem 1.40	36	45⅝	45	45	−1
Interlak Ir 1.60	7	26	25½	25½	−½
Int Bus Mch 3	29	524	519	519	
Int Harv 2.40	35	45⅞	45⅛	45¼	−⅝
Int Harv pf 7	z170	142	140¾	142	+¼
Int Miner 1.60	23	32	31	31⅜	−⅞
Int Nick 1.50	57	55½	55	55⅜	+¼
Int Pack .60	27	15	14⅞	15	+¼
Int Paper 3b	34	100	99½	99½	−⅜
Int Rys C Am	2	12⅜	12⅜	12⅜	−⅛
Int Rys pf	z60	62	61¼	62	−1¼
Int Resist .30	58	36¾	35⅝	35⅝	−½
Int Salt 2e	1	113	113	113	−2
Int Shoe 1.80	7	33⅞	33¾	33⅞	
Int Silver 3b	3	51	51	51	+¼
Int Tel&Tel 1	109	44⅜	43½	43½	−1⅛
Int Util 1.40a	3	34⅞	34⅜	34⅝	+¼
Int Util pf 2	2	41⅞	41¾	41¾	−⅛
InterstDStr 1.20b	6	34⅞	34	34½	−⅜
Interst Pw .90	4	18⅝	18½	18½	−¼
Iowa EIL&P 1.70	2	43½	43¼	43½	−¼
Iowa Ill G 1.90	13	39⅝	39½	39⅝	
Iowa P&L 1.60	5	35⅞	35⅞	35⅞	+⅛
Isl Crk Coal 2	10	26¾	26⅛	26¾	−⅛
ITE Ckt Brk 1	11	23½	23¼	23½	−⅛

J

Stock	Sales (hds.)	High	Low	Last	Net Chg.
Jaeger Mch 1.20	3	17	16¾	16¾	+¼
Jeff Lak S	8	14	13¾	13¾	−¼
Jewel Tea 1.40	2	49¾	49¾	49¾	
Johns Man 2	19	61	60⅝	60⅝	−⅛
John & John 1	5	67½	66½	66½	−1½
Jon Logan .50	53	11⅝	11	11⅛	+¼
Jones & L 2.50	63	69	67½	67⅝	−1⅝
Jones & L pf 5	z70	97¼	97¼	97¼	+⅛
Jorgensen 1	2	16⅜	16⅜	16⅜	−⅛
Joy Mfg 2	17	35¾	35	35½	+¼

K

Stock	Sales (hds.)	High	Low	Last	Net Chg.
Kaiser Al .90	54	43⅝	42⅝	43	+⅜
Kais pf 4.12	3	101	100	100	−2
Kan C P&L 2.20	3	53	53	53	−¼
KC P&L pf 3.80	z10	76	76	76	
Kan C Sou 4	2	73¼	73	73¼	−¼
Kan C Sou pf 2	4	35⅜	35	35⅜	
Kan G&E 1.64	13	50⅜	49⅞	50¼	+½
Kan P&L 1.42	2	36¼	36¼	36¼	−⅜
Kayser Roth .40	21	13½	13⅛	13⅛	−⅜
Kellogg 1a	9	47¾	47½	47½	−¾
Kelsey Hay 2.40	7	34	33⅝	34	+½
Kendall 2	3	59¾	59¼	59¼	−½
Kennecott 2.50e	32	75¼	74⅝	74⅞	+¼
Kern C Ld 2.40	31	48½	48	48	−½
Kerr McGee .80a	13	39½	38¾	38¾	−1⅛
Kerr McG pf 1.12	5	22¼	21⅞	21⅞	−⅛
Keystone 2	3	37	36½	36½	−1
Kimb Clk 1.80b	8	78¾	78	78⅛	+⅛
King Seel 2a	9	41¼	40½	40½	−¾
KLM Airl 1.06e	3	28⅞	28⅞	28⅞	
Koppers 2	2	38¾	38¾	38¾	−¼
Koppers pf4	z30	78¼	78¼	78¼	−¼
Korvette	26	18½	17⅞	17⅞	+⅛
Kresge,SS 1.60	12	30½	30¼	30½	
Kress, SH 1	124	28⅛	27½	27⅞	
Kroehler .37e	2	14	14	14	+⅛
Kroger 1.10	17	34½	33⅝	33⅝	−⅜
KVP Suth .70e	8	27½	27	27½	−⅛

L

Stock	Sales (hds.)	High	Low	Last	Net Chg.
LacledeGas 1.05	1	22½	22½	22½	
LaneBry 1.40	1	27¼	27¼	27¼	+¼
Lear .40	136	21⅞	20¼	20½	−1
LeeRub&T 1.20	8	18⅛	17⅞	17⅞	−⅜
LehighC&N 1g	12	11⅜	11⅜	11⅜	
LehPortC 1.20	52	31¾	30½	30½	−¾
LehValInd	12	1⅞	1¾	1⅞	
LehValRR	12	5⅞	5¾	5¾	−⅜
LOF Glass 2.40a	124	50⅜	48¼	48¼	−2
Lib McN&L .40	14	9⅞	9¾	9⅞	−⅛
Ligg&My 5	11	80¼	79⅞	80	−¼
Lily Tulip 1	28	51¾	50	50	−2½
Link Belt 2.40a	5	50¼	50	50	
Lionel	67	26¾	25¾	26½	+⅛
Litton Ind	131	94	89¾	93	+4
LockhAirc .30r	135	20⅜	19¾	20	−⅜
Loew's Thea	22	17⅛	16⅞	17	
LoneSCem 1.20a	32	26⅝	25⅛	25⅛	−¾
LoneS Gas 1.80	16	40¼	38¼	38¼	−2
LongIsl Lt 1.40	15	37⅞	37⅜	37⅜	−¼
LongIL pfB 5	z100	99½	99	99	−1
LongILpfD 4.25	z350	84	84	84	−½
Lorillard 2.20	45	36	35½	35⅞	+⅛
Lorillard pf 7	z70	132	132	132	
Louisv G&E 1.40	6	50¼	49½	49½	−¼
Lou & Nash 5	5	64	63¾	63⅞	−⅛
Lowenstein 1	4	17⅛	17	17⅛	+⅛
Lukens Stl 1e	14	71	69½	69½	−2
Lykes SS 1	10	16⅞	16¾	16¾	−¼

M

Stock	Sales (hds.)	High	Low	Last	Net Chg.
MacAnd&F 1.55e	1	27¼	27¼	27¼	−¼
Mack Trk 1.80b	38	38	36½	36½	−⅝
Macy 2	31	45¾	45	45½	+⅜
Madison Fd 1.68e	23	17¼	17	17¼	+¼
Magma Cop	29	41½	39	39⅛	−1⅞
Magnavox 1	28	52⅝	51¾	51¾	−¼
Mallory 1.40b	11	48	47	47½	−⅝
Mandel Bros	4	6⅛	6	6	−⅛
Manh Shirt .70	7	18⅜	17⅞	18⅜	
Manning 1.40	4	23	22⅝	22¾	−¼
Marac Oil .15e	8	4½	4⅜	4⅜	−⅛
Maremont .60a	5	14⅜	14¼	14¼	
Marine Mid 1b	30	26¾	26¾	26¾	
Marquard	79	29¼	28⅜	28⅜	−⅛
Marsh Field 2.50	12	55¼	55	55	−⅛
Martin Co 1.60b	81	46⅛	44¾	44¾	−1½
Masonite 1.20b	4	31⅜	31	31	
May D Str 2.20	4	51⅜	50⅝	50⅝	−1⅜
May 1945 pf3.75	z270	76¼	76⅛	76¼	+¼
May 1947 pf 3.75	z70	75	75	75	
May 1959 pf 3.75	z10	75¾	75¾	75¾	−¾
May 3.40 pf 3.40	z20	68½	68½	68½	
Maytag 2a	4	35⅞	35¾	35⅞	−⅜
MCA Inc	16	36⅛	35⅜	35½	−⅛
McCall .60b	16	38¼	36⅝	36⅝	−1¼
McCro McL .80	23	13⅛	13	13⅛	
McCroM pf 3.50	z60	76½	76¼	76½	+¼
McDerm .60b	19	23¼	23	23¼	+¾
McDon Air 1	28	20⅛	19¾	20	−⅛
McGraw Ed 1.40	32	36⅞	36	36	−½
McGraw H 1.60	2	87	87	87	+1
McGreg Don A 1	1	17⅝	17⅝	17⅝	−⅜
McIntyre 1	1	24⅛	24⅛	24⅛	+⅛
McKee 1.50	1	26½	26½	26½	+⅜
McKess&R 1.50	25	50½	49½	50	
McLean T .40	26	7¾	7⅝	7⅝	−¼
McQuayNor 1b	1	18	18	18	−¼
MeadCp 1.70	18	36⅞	36⅛	36⅛	+⅛
MedusaPC 1	24	24½	24½	24½	+¼
MelvShoe 1.50	3	27⅛	27	27⅛	+⅛
MelvShoe pf4	z20	79	79	79	−½
MercantSt 1.40a	4	34¼	34¼	34¼	+¼
Merck 1.60a	31	86½	85¼	85⅞	−⅜
MergenLino 2.40	1	68⅛	68⅛	68⅛	+½
MerrCh&S 1.20	21	13¼	13	13	−⅛
MestaMch 2.50a	1	60	60	60	−¼
MetroGM 1.20	23	28⅜	27⅞	27⅞	−⅝
MetEd pf3.90	z40	78½	78½	78½	−1
MetEd pf3.85	z20	78¾	78¾	78¾	+1
MiamiCop 1p	17	78¾	77⅝	77⅝	−1⅜
MiddleSUt 1	11	29½	29⅛	29⅛	
MidlRoss 3	2	51	51	51	+¼
MidlRoss pf5.50	z20	91	91	91	+¾
MidwOil .70e	9	32¾	32¾	32	+¼
Miner&Ch .20d	96	23⅝	22⅝	23⅛	+⅞
Mpls Hon 2a	19	168¾	166½	166½	−1
Mpls Mol	9	21½	21¼	21⅜	
Mpl&StL 1.40	16	27¼	26⅞	27¼	+⅜
Minn M&M .60	196	79	77⅝	77⅞	+⅛
Minn&Ont 1.60xd	14	31	31	31	
Minn P&L 1.60	35	34⅝	34	34½	+¾
Minute M .75e	104	23⅝	22⅛	23⅜	−⅝
Mission Cp 1.25g	15	28	27½	27½	−⅝
Mission Dev	12	16¾	16⅝	16⅝	−⅛
Miss Riv F 1.60	22	31⅞	31½	31⅞	−⅛
Mo Kan Tex	12	4⅛	4⅛	4⅛	
Mo Pac A 2.40	3	43⅜	43	43	−¼
Mo P Cem 1.60	14	30¾	30¾	30¾	−¼
Mo PubSv .72b	67	19⅞	19⅞	19⅞	+⅛
Mohasco Ind .40a	67	9⅞	9⅛	9⅛	−⅜
Mohas pf 4.20	z20	78	78	78	+1
Mohas pf 3.50	z20	66	66	66	+1½
Mojud 6.0g	14	14¼	14	14	−½
Monarch M .20e	3	12¾	12½	12¾	+⅛
Monon RR A	1	10½	10½	10½	−½
Monon RR B	10	9⅞	9⅞	9⅞	−⅛
Monsan Ch 1b	74	44¾	44⅝	44⅝	+⅜
Mont D Ut 1.20	5	29	28¾	29	+¼
Mont Pw 1.12	7	29½	29½	29½	−½
Montecatini .92e	7	32¾	32½	32½	+½
Monter Oil 1t	33	28⅝	28¼	28¼	
Mont Ward 2	49	42⅜	41¾	42	−¾
Moore Mc .15e	1	11¾	11¾	11¾	
Morrell .40r	9	33⅛	32⅞	33⅛	+⅛
Mot rod 1	44	27⅜	26¼	27⅜	+⅛
Mot Wheel 1	2	15¼	15¼	15¼	
Motorola 2	11	172	169	169	−3
Motorola wi	6	86½	84½	84½	−2½
Mueller Br 1.40	4	22⅜	21⅞	22⅜	+⅛
Munsingw 1.80	2	36½	36½	36½	+½
Murphy 2.20a	30	51¼	51	51	−1
Murray Cp	5	26⅜	26	26	−¼
Myers&Bro 1.20e	1	58¼	58¼	58¼	

N

Stock	Sales (hds.)	High	Low	Last	Net Chg.
NAFI Cp .25e	184	58	54¾	55⅝	−¾
Natco .80	4	15	14⅞	14⅞	−¼
Nat Acme 2a	1	50	50	50	−¾
Nat Airlin .62t	15	13¾	13¾	13¾	−¼
Nat Aviat .30e	3	28	27⅝	27⅝	−⅛
Nat Bisc 2.40a	19	65⅝	64⅝	65¼	+¾
Nat Bis pf 7	z160	152½	152	152	
Nat Can .62f	10	8⅝	8½	8½	
Nat CashR 1.20b	23	66	65⅛	65⅜	−⅜
Nat City L 2	11	26½	25⅞	25⅞	−⅝
Nat Dairy 2	43	60¼	59⅝	59⅞	−⅜
Nat Distill 1.20	44	28⅝	28⅛	28⅛	
Nat Dist pf 4.25	4	92¼	92	92¼	+¼
Nat Fuel G 1.20	10	22⅞	22⅝	22⅝	−⅜
Nat Gyps 2b	53	53	52⅝	52⅝	−1⅜
Nat Gyps pf 4.50	z10	91	91	91	
Nat Lead 1.50e	34	88	87	87	
Nat Lead pf A 7	z50	152	152	152	
Nat Lead pf B 6	z10	126	126	126	−¾
Nat Linen S 1	3	18½	18½	18½	
Nat Mal 2	1	32½	32½	32½	−½
Nat Stand 1.40	3	32¾	32¼	32¼	−½
Nat Steel 3	15	82⅞	82¼	82¼	−⅜
Nat Sug Ref .60p	16	18½	17⅞	18¼	+⅛
Nat Tea .80	16	16¼	16	16	−⅛
Nat Thea&T .50t	37	6½	6⅜	6⅜	
Nat Vul Fib 1a	2	26⅞	26⅝	26⅝	−⅛
Natomas	1	5⅛	5⅛	5⅛	
Natus Cp	18	21½	20½	20½	−1
Neisner .80	4	13¼	13¼	13¼	−⅛
eptune M 1.40	6	30⅛	29⅝	29¾	−⅛
Newberry 2	1	37¾	37¾	37¾	−⅛
Newber pf 3.75	z10	74½	74½	74½	
New Eng El 1.08	31	20⅜	20¼	20⅜	+⅛
Newmont 1.60	13	62	61	61	−⅛
Newpt N Sh 1.40a	5	37⅜	37	37	−⅜
NY Air Brk 1.60	6	28⅛	28	28	−⅛
NY Central .50e	60	23¼	22⅜	22⅞	−½
NY Ch&SL 2	67	35½	35	35	−¼
NY NH&Hart	2	4⅝	4½	4⅝	−⅛
NY NH&H pf	1	8½	8½	8½	−⅛
NY Shipbd 2	2	22¼	22¼	22¼	+¼
NY Sta E&G 1.20	72	27	26¼	26⅞	+½
NYSEG pf 3.75	z250	76	75½	75¾	−⅛
Nia M Pw 1.80	31	35⅞	35⅝	35¾	−⅛
Nia M pf 4.85	z10	97	97	97	+1
Nia M pf 3.60	z20	71¾	71¾	71¾	+¾
Nia M pf 3.40	z50	68½	68½	68½	
Niag Shr .60e	2	19¾	19⅝	19¾	+¼
Nopco Ch 1b	7	32⅜	31	31	−1½
Norf&West 4a	9	99	97¾	98½	−⅛
Norf W 6 pf .60	3	13	13	13	+⅛
No Am Av 1.50e	75	38⅜	37½	37½	−⅜
NoAmCar 1.40a	2	40¼	40¼	40¼	+½
NorCentral 4	z10	64½	64½	64½	
NorNGas 1.40	8	28	27¾	28	
NoNGas pf5.50	z30	103½	102½	103½	+½
NorPac 2.20	20	44⅝	44⅛	44½	+½
NorStaPw 1.10	17	27½	27⅛	27¼	−¼
NSPw pf4.10	z210	81⅜	81⅜	81⅜	−⅛
NSPw pf3.60	z50	72	71½	71½	
Northrop 1.60	30	36½	35⅝	35⅝	−½
NwstAirlin .80	7	19¾	19⅛	19⅛	−⅝
NWStlW 1	5	18⅝	18⅜	18⅜	−⅛
NorwichPh .80	27	58¼	55	57	−¼

O

Stock	Sales (hds.)	High	Low	Last	Net Chg.
OhioEdis 1.48	23	34⅛	33¾	34	
OhEd pf4.56	z100	93	93	93	
OhEd pf4.44	z20	90½	90½	90½	
OhEd pf4.40	z100	88	88	88	
OhioOil 1.60	19	32⅜	32	32	−¼
OklaG&E 1.12	12	33¼	33	33	+¼
OklaNGas 1.24	7	28¾	28½	28½	−½
OlinMath 1	39	43⅞	42⅞	42⅞	−⅝
OliverCp .60	33	20⅞	20½	20½	−½
OtisElev 1.40	53	56	53⅛	53⅛	−2⅞
OutbMar .80	89	26	24⅝	24¾	−1¼
Outlet .50h	z110	16⅝	16	16	
OwensCng 1	8	110	108¾	108¾	−1¾
OwensIllGl 2.50	11	112½	111¼	112¼	−1⅛
OwensIll pf4	5	123	120	121½	−1½
OxfordPap 1xd	4	28¾	28½	28½	−¼

P

Stock	Sales (hds.)	High	Low	Last	Net Chg.
PacCem&Ag 1	6	15⅞	15½	15½	−¼
PacCoast	4	15½	15½	15½	−½
PacFin 2.60	6	54	54	54	−½
PacG&El 2.60	22	64¼	63⅛	63⅛	−⅛
PacLtg 2.40	4	49¾	48⅞	49⅜	+⅞
PacT&T 1.14	28	27⅞	27½	27½	−¼
PacT&T pf6	z40	135½	135½	135½	
PacTin .14e	6	5¼	5	5	−⅜
PackBell .50b	14	31¾	30½	30½	−1½
PanAWAir .80	14	18⅝	18¼	18¼	−¼
Panh EPL 1.80	12	41⅞	40⅞	41⅞	+1⅛
Param Pict 2	116	58⅜	55¾	57¼	−1¾
Parke Da 1a	67	46	44⅝	45½	+¾
Park Rust 1.50	3	23¾	23⅜	23⅜	−¼
Parmelee .50a	3	46¼	45¾	46¼	+1¼
Patino Min	3	2	1⅞	1⅞	
Peabody Coal .40	12	15¾	15⅝	15¾	+¼
Penick&F .80e	3	49½	48⅝	48¾	−½
Penn Fr .35b	10	17½	17	17	−½
Penn Dix 1.40a	15	28¾	28⅛	28⅜	−1⅛
Penney, JC 1.20	1	44¼	43⅞	44⅛	+¼
Pennsalt .60a	6	28¼	28	28	
Pa G Sand 1	1	30¾	30¾	30¾	−⅜
Pa Pw&Lt 1.25	14	26⅞	26⅝	26⅝	−⅛
Pa P&L pf 4.50	z50	93½	93¼	93¼	
Pa P&L pf 4.40	z20	90½	90½	90½	−¼
Pa RR .25g	28	14⅛	13⅞	13⅞	−¼
Peoples Gas 2.30	5	64	63⅝	63⅝	−⅜
Pepsi Cola 1.40	73	46¼	44½	44½	−1⅝
Pet Milk 1.20	2	52¼	52¼	52¼	−½
Petrol Cp 1.25e	1	14¾	14⅝	14⅝	
Pfeiffer Br	4	4	4	4	
Pfizer .60a	207	35⅝	33¾	34	−1½
Phelps D 3	16	46⅜	45⅞	46	−¼
Phil El 2.24	10	49⅝	49¼	49½	
Ph El pf 4.68	z50	97¼	97¼	97¼	−¼
Ph El pf 4.40	z30	98⅝	98⅝	98⅝	+¾
Ph El pf 4.30	z30	90½	90½	90½	+1
Ph El pf 3.80	z30	81½	81	81	−1
Phil&Rdg 1b	22	36¼	35	35	−1¾
Philco .25g	113	30½	29⅝	29⅝	−⅝
Philip Mor 3.60	13	68⅜	68⅛	68⅛	+1⅛
Phil Mor pf 4	z40	80¼	80	80	
Phil Mor pf 3.90	z50	78½	78½	78½	+1
Phill Pet 1.70	52	43¼	42½	42½	−¾
Phil VanH 1t	4	14½	14⅜	14⅜	−⅛
Pillsbury 1.40	11	37⅜	36½	36½	−⅜
Piper Airc 1b	22	62	60	62	+2⅛
Pitney Bow .60	27	40⅝	39	39¼	−1
PitCoke&C 1	11	20¾	20¼	20¼	−⅛
Pit Forg 1	5	17	16¾	16¾	−¼
Pit Metallu .75e	12	25	24	24	−½
Pit Plate G 2.20b	22	64¾	62¾	62¾	−⅞
Pit Steel	14	15⅜	15	15	−¾
Pittston Co 1.20b	2	54¾	54¼	54¾	+½
Pittston pf 3.50	z50	92¼	92¼	92¼	−1¾
Plough .90	8	60	59½	59¾	+⅛
Plym Oil .50e	5	17	16½	16½	−⅝
Polaroid .20	11	237	232¾	233¾	−1¼
Poor & Co 1.50	4	20½	20⅛	20⅛	−¼
Porter pf 5.50	z100	90½	90½	90½	−½
PotomElPw 1.32	47	28⅜	28¼	28⅜	+¼
Proct & G 2.60	21	117¾	115½	116	−1
Pub Sv Colo 1.90	2	60	60	60	−⅛
PubSv E&G 1.80	23	39⅞	39½	39¾	+¼
PSE&G pf 4.18	z10	85	85	85	+⅞
PSE&G pf 1.40	12	27½	27⅛	27⅛	−⅜
Pub Sv Ind 2.10	26	44⅞	44½	44½	+⅛
PS In pf 3.50	z30	70	69¼	69¼	−1½
Publick Ind .62f	9	9⅛	9	9	
Pug Sd P&L 1.44	17	33⅞	33¾	33⅞	
Pullman new	17	36¾	35½	36	−1⅛
Pure Oil 1.60	32	29½	29	29	−¼

Q

Stock	Sales (hds.)	High	Low	Last	Net Chg.
Quak Oats 2	14	48¼	48	48¼	
Quak Oats pf 6	z60	131¾	131½	131½	
Quak St Oil 1.60a	2	26¼	26¼	26¼	−¼

R

Stock	Sales (hds.)	High	Low	Last	Net Chg.
RCA 1b	204	68⅝	66½	67⅜	−⅜
RCA pf 3.50	1	70¾	70¾	70¾	−⅛
Ranco 1.40	29	46¼	44¼	45½	+½
Raym Int .80	3	21¼	20⅝	20⅝	−⅞
Rayonier .80b	32	17⅝	17⅜	17⅜	
Raytheon 2.37t	181	44⅝	43	43¼	−⅝
Reading Co	5	12¾	12⅝	12¾	
Reading 1 pf 2	1	25⅝	25⅝	25⅝	+⅜
Reading 2 pf .50p	1	17¼	17¼	17¼	−⅛
Reeves Br .25e	20	26⅝	23¾	24½	−2⅛
Reich Ch .60b	6	27½	26¾	26¾	−¼
Reis pr pf	1	9⅛	9⅛	9⅛	
Reliab St 1.20	5	16½	16½	16½	+¼
Relian El 1.80	4	59½	59¼	59¼	−⅛
Relian Mf 1.20b	47	25¾	24½	24⅝	−1⅛
Repub Av 1	12	27⅜	27	27	+⅛
Repub Corp .60	14	9¾	9¼	9¾	+½
Repub Corp pf1	1	13⅛	13⅛	13⅛	+⅛
Repub Stl 3	15	63½	62⅝	62⅞	
Revere C 1e	9	41	40½	41	−½
Revlon 2	4	67⅜	67	67	−½
Rex Drug .50b	65	54½	52⅝	52⅝	−1⅞
Reyn Met .50	21	56½	54¾	56	−⅝
ReyMet cv pf4.50	1	125¾	125¾	125¾	+¾
Rey Met pf 2.37	1	47⅜	47⅜	47⅜	
Rey Tob 2.20	27	70¾	70⅜	70⅜	−⅛
Rheem Mf .60	24	20⅞	20	20⅛	−⅛
Rhodesian .04e	62	1⅝	1½	1⅝	+⅛
Richfld Oil 3a	7	71¼	69¾	69⅞	−1⅛
Riegel Pap 1.20	2	33⅞	33¾	33⅞	+⅛
Ritter Co .80	4	39½	37¼	38	−1½
Roan Ant .13e	6	3½	3⅜	3⅜	
Rob Fulton 1.50b	9	46	45¼	45¾	
Roch G&E 1.80b	4	47¼	47	47	−¼
Roch Tel 1	7	24⅛	23¾	24	−¼
Rock Std 2	5	33⅝	33¼	33⅝	+⅜
Rohm & H 3	z170	705	695	696	−4
Rohr Airc 1	4	13⅞	13¾	13¾	−⅛
Ronson .60	5	11¼	11	11	−½
Roper, GD	4	18	17¼	17¼	−¾
RC Cola .80b	1	19½	19½	19½	−⅛
Royal Dut .99r	115	38⅝	37⅝	38⅜	
Royal McB	36	17⅜	16½	16⅝	+¼
Rubbermd .30b	4	14¼	13⅞	13⅞	−⅜
Ruberoid 2a	4	37⅝	37½	37½	+⅛
Ruppert	23	13⅞	12¼	13⅛	−⅞
Ryan Aero .20	15	24⅛	23¾	23¾	−1

S

Stock	Sales (hds.)	High	Low	Last	Net Chg.
Safeway St 1.40	15	36⅞	36⅝	36⅞	
Safe St pf 4	z50	83¼	83¼	83¼	+¼
St Jos Lead 1	14	30¼	30	30¼	
StLSanF .50e	10	17⅞	17⅝	17⅝	−⅜
St Reg Pap 1.40b	42	38¾	37¾	37⅞	−¾
San Diego G 1.20	7	29	28¾	28¾	−⅛
San D Imper	39	8¾	8½	8½	
Sangamo El .90	8	17	16¼	16⅝	−¾
Sav Arms .40	1	14¾	14¾	14¾	−⅛
Schenley 1b	10	21½	21¼	21¼	−¼
Schenley pf .50	5	9	8⅞	8⅞	
Schering 1.40	22	73¼	72½	72½	−1
Schering pf 1.50	1	46	46	46	−3⅜
Schick	14	11	10¾	10¾	−⅜
Scott Pap 2.20	7	86½	85⅞	85⅞	−½
Scott P pf 3.40	z20	75	75	75	
Scovill Mf .50e	4	21½	21¼	21¼	−¼
Screw & Bolt	8	6⅝	6⅜	6⅜	
Seab ALRR 2	26	36⅜	35½	35½	−⅝
Seab Finan 1b	4	20⅞	20½	20½	−½
Seagrave .37t	3	16¼	16	16	−¼
Sealright 1.40	4	35⅞	34¾	34¾	−1⅜
Sears Roeb 1.20a	25	57¾	[illegible]	[illegible]	[illegible]
Seiber Rub 1b	2	15½	15⅜	15⅜	
Servel	18	13½	13⅛	13¼	−⅛
Servel pf 5.25	z20	93¾	93½	93¾	+¾
Shahmoon Ind	3	9	8¾	9	
Sham O&G 1.60	7	34½	34	34½	+½
Sharon Stl 1	6	32⅜	31½	31½	−1¼
Shattuck .40a	9	13	12¾	13	+¼
Shell Oil 1.10	13	36	35⅜	35⅞	−⅛
Shell Tran .53e	19	19¾	19⅝	19¾	
Sheller Mf 1	3	16⅜	16⅜	16⅜	
Sheraton .60bxd	7	17¾	17½	17⅝	+⅛
Siegler .20r	23	38⅛	36¼	36¼	−1¼
Signode S 1b	2	57	56¾	57	+1
Simmons 2.40a	14	44¼	43¼	43⅜	−⅞
Simonds S 1.80e	1	80	80	80	−2
Simp Pat 1.20	5	35½	35	35½	+⅞
Sinclair 3	32	39	38⅝	38⅝	−⅛
Skelly Oil 1.80	8	39⅜	38¾	39⅛	−⅛
Smith, AP 1.60a	4	35⅞	35½	35½	−½
Smith Cor	360	17⅜	15⅞	16½	+1⅝
Smith Dou 1.20	1	24⅛	24⅛	24⅛	−⅛
Smith KF 1a	15	58⅞	58	58	−1½
Socony 2	82	37⅞	37¼	37⅜	−⅜
So Am G&P .15g	5	5	5	5	+⅛
So Car E&G 1.40	18	44	43¾	43⅞	+⅛
So Jer Gas 1	4	25¼	25	25	+¼
So P R Sug .45e	24	17¼	15½	15½	−2⅛
Sou Cal Edis 2.60	26	62¼	61⅞	61⅞	−⅛
SouthernCo 1.40	32	49⅝	48½	48½	−½
Sou Ind G 1.60	3	34¼	34	34	−¼
Sou N Gas 2	35	34⅜	33¾	34¼	−¼
Sou Pac 1.12	19	20⅜	20⅛	20¼	
Sou Ry 2.80	12	48½	48	48	−½
Sou Ry pf 1	3	17⅝	17½	17½	−⅛
Swest PS .84	4	27½	27½	27½	−⅛
Spalding .75t	6	23¾	22	23¾	+½
Spalding rt	140	13-32	5-16	13-32	+1-16
Sparton Cp .20g	88	8¼	7¾	7¾	+⅛
Spen Chem 2.40	5	70¾	70	70½	+¼
Spen Kell .80	2	14	14	14	−½
Sperry Rd .80	174	24⅛	22⅞	22⅞	−1¼
Sper Rd pf 4.50	z350	85	83¾	84	−¼
Spiegel 1.50	22	36⅛	35¼	35¼	−⅝
Square D 1b	32	31¼	30¼	31⅛	
Std Brand 1.60	14	48⅝	47	47⅛	−1
Std Brd pf 3.50	z30	74	74	74	−½
Std Finan .48	18	10⅜	10⅛	10⅜	+¼
Std G&E	4	4⅝	4⅝	4⅝	
Std Kolls .50f	307	23⅝	21¾	22⅛	−1⅛
Std Oil Cal 2	29	42⅜	41½	41¾	−⅛
Std Oil Ind 1.40b	86	38	37¼	37⅜	
Std OilNJ 1.10e	263	40⅞	40⅝	40⅝	−¼
Std Oil Oh 2.50	8	45½	45⅛	45½	+⅜
Stand Pkg	58	30½	28½	29½	+⅜
Std Pk 6 pf1.20	10	35½	34⅞	35	+1¼
Std Pk 1.20 pf1.20		35¾	35	35¾	+¾
Stanray .75e	7	18¾	18¼	18¼	−¼
Stan War 1.20	8	26⅞	26½	26½	
Stauff Ch 1.20b	8	57½	56½	56½	+¼
Sterchi Br 1	2	15¼	15	15	
Sterl Drug 1.80a	14	64½	63½	63⅞	−¾
Stevens, JP 1.50	44	29½	28¾	29½	+1
Stew War 1.40	5	30	29	29½	−⅞
Stix B&F 1.20	4	22	22	22	
Stoke Van C .60b	5	14¼	14⅛	14⅛	
Stone&W 3	6	51¼	51	51	−¾
Stud Pack	116	8¾	8⅜	8⅜	−¾
Stud Pack wi	264	7⅞	7⅛	7¼	−⅝
Stud Pack pf	z400	245	231	231	−11
Suburb Gas .80	5	33⅛	33	33	
Sun Chem .60	24	13½	13	13⅛	−⅝
Sun Oil 1b	13	46	45	45⅜	−⅝
Sunbeam 1.40a	15	54½	54	54	−½
Sundstrand 1b	10	21⅞	21¼	21¼	−½
Sunray 1.32	28	21¼	21	21	−⅛
Sunray pfA 1.12	2	23	23	23	
Sunray 2 pf 1.65	2	31⅛	31	31	−⅜
Sunsh Bis 4.40	6	90	89½	89½	−½
Sunsh Mn .20	36	5½	5¼	5¼	
Sup OilCal 3.50e	z90	1055	1035	1035	−20
Sweets Co .50a	5	36	35	35	+1¼
Swift&Co 1.60a	81	44⅛	43⅝	43¾	−¼
Sym Way .80xd	47	14½	14	14	−⅜

T

Stock	Sales (hds.)	High	Low	Last	Net Chg.
Talcott 1.60	22	56⅝	56⅜	56⅝	
Telautogr	4	7⅜	7½	7⅝	+⅛

Continued on Page 46

Sharp Stock Drop Lasts Second Day

NEW YORK (AP)—The stock market stretched a sharp decline into the second straight session as Wall Street remained under the influence of dull business news. Trading was fairly active.

The market was no worse than irregularly lower until the final hour when prices slipped to their worst levels.

American Motors was the most active stock, touching a new low for the year and losing ⅞.

The big news of the day was New York Central's offer to buy Baltimore & Ohio stock on the basis of one share of B&O for 1½ shares of Central plus $9 in cash. B&O spurted about 4 points early in the day as this was a profitable deal on the basis of Monday's closing prices. At the close, however, B&O was ahead only ⅞ while Central erased an early gain and took a net loss of ½. Chesapeake & Ohio, which is also bidding for a merger with B&O, had a net gain of ½.

Discouraged by the sharp drop in the steel industry operating rate and other signs of slack business, steels, motors, oils, aircrafts and drugs declined.

Some electronics and other specially situated issues showed strength in early trading but much of this was dissipated by the close.

An estimated $1,600,000,000 was shorn from the quoted value of stocks listed on the New York Stock Exchange, based on the fall in the AP average.

Some recent big gainers were affected by renewed profit taking. Zenith dropped 3½, Motorola 3, Brunswick 2⅞, Universal Match 2¼. Losses of steels deepened. Some chemicals offered resistance.

General Tire reported lower earnings and fell 3⅛.

Union Oil of California doubled the dividend and advanced 1¾.

Although Rexall acquired the ethical drug division of Schenley, Rexall fell 1⅞.

American Shipbuilding erased an early spurt of about 3 as directors proposed a 5-for-1 stock split. The stock closed with a loss of 1½.

15 Stocks In the Spotlight

NEW YORK (AP)—Sales, closing price and net change of the 15 most active stocks:

Stock	Sales	Close	Chg.
Am Motors	73,500	21⅛	— ⅞
Autom Canteen	66,600	45¾	+ ⅛
Stand Kollsman	38,600	22⅛	—1⅛
Smith Corona	37,600	16½	+1⅝
Stude Pack wi	31,800	7¼	— ⅝
Ampex Corp	30,800	38	+ ⅞
Stand Oil NJ	28,300	40⅝	— ¼
Elec & Mus Ind	25,300	7	— ⅜
Gen Instrument	23,800	48	+1⅛
ABC Vending	23,300	40¼	+ ⅜
Balt & Ohio	22,800	36¼	+ ⅞
Coml Solvents	22,500	23½	+ ½
Gen Motors	22,500	44⅛	— ⅛
Pfizer, Chas	21,300	34	—1½
Radio Corp	20,500	67⅜	— ⅜

AP Stock Avgs.

Compiled by The Associated Press

	30 Ind.	15 Rails	15 Util.	60 Stocks
Net Change Tuesday	—2.8	—.5	unch	—1.2
Prev. Day	328.7	121.8	104.2	221.6
Week Ago	331.5	122.3	104.2	222.8
Month Ago	330.5	121.2	103.2	221.6
Year Ago	321.4	117.5	99.2	214.8
1960 High	340.6	143.8	95.8	228.1
1960 Low	354.9	136.2	104.4	233.9
1959 High	308.7	114.6	96.6	207.8
1959 Low	355.6	147.6	102.6	235.8
	306.1	123.8	93.4	211.5

Bond Averages

Compiled by The Associated Press

	20 Rails	10 Ind.	10 Utils.	10 Fgn.	10 L.Yd.
Net Change Tuesday	unch	—.3	unch	unch	unch
Prev. Day	77.0	94.0	84.0	35.4	89.7
Week Ago	77.0	94.3	84.0	85.4	89.7
Month Ago	76.9	94.3	83.9	85.8	89.7
Year Ago	76.8	93.9	83.2	85.8	89.5
1960 High	78.9	92.5	82.0	85.8	89.0
1960 Low	77.1	94.8	85.0	86.4	90.3
1959 High	75.2	91.4	81.9	84.2	87.5
1959 Low	82.8	94.8	86.2	86.2	92.7
	74.8	90.8	80.8	84.0	87.4

Financial Totals

New York stocks, 3,120,000; bonds, $5,380,000; American stocks, 1,360,000; bonds, $110,000.

Staple Prices

NEW YORK (AP) — The Associated Press weighted wholesale price index of 35 commodities advanced to 167.40. Previous Day 167.02, Week Ago 167.74, Month Ago 169.16, Year Ago 171.73.

	1960	1959	1958	1957
High	170.62	173.08	176.32	184.77
Low	166.26	165.93	168.01	168.25

(1926 average equals 100)

Cottonseed Meal

MEMPHIS, Tenn. (AP)—Cottonseed meal, bulk, future quotations. Prime 41 per cent protein basis.

	June 28	Prev. Close
July	53.50-54.00	53.00-54.00
September	51.00-52.00	51.00-52.00
October	49.50-50.50	49.50-50.50
December	50.00-50.50	50.00-50.50
January	50.00-51.00	50.00-51.00
March	50.00-51.00	50.00-51.00
May	50.50-51.00	50.50-51.00

Cocoa

NEW YORK (AP)—Cocoa futures closed 11 lower to 4 higher. Sales 266 contracts.

	High	Low	Close
July	26.00	25.85	25.92n
September	26.90	26.79	26.82
December	27.12	26.96	27.03
March	27.17	27.12	27.12n
May	27.31	27.35	27.25
July	27.37	27.36	27.37n

Spot Accra 29⅝n.
n—Nominal.

STOCKS AND BONDS
J. H. HILSMAN & CO., INC.
Member Philadelphia-Baltimore Stock Exchange
1410 Citizens and Southern Bank Bldg.
JA. 1-0433 ATLANTA 1, GA. P. O. BOX 1578

4% PER ANNUM CURRENT RATE
BROOKHAVEN FEDERAL SAVINGS & LOAN ASSOCIATION
4008 Peachtree Road, Atlanta 19, Ga.
Accounts Opened by Mail—CE. 7-6406
R. C. COLBERT, President
For Your Convenience
We Are Open Saturday From 9 'til 12
4% PER ANNUM CURRENT RATE

TAX-FREE VS. TAXABLE INCOME
4%
Why be satisfied with current Taxable Dividend on your money when one-fourth to three-fourths of such income is taken from you by Federal and State Income Taxes dependent upon the amount of your annual taxable income.
Georgia Bonds offer you the opportunity to acquire FIXED income that is TOTALLY EXEMPT BY LAW FROM FEDERAL INCOME TAXATION. Moreover, for owners residing in Georgia, this income is FREE OF STATE INCOME TAX as well. List of TAX-FREE offerings paying 4% or better furnished upon request.
Byron Brooke & Co.
MUNICIPAL BONDS
1140 Citizens & Southern Bank Building
JA. 2-3040 Atlanta 3, Ga.

INSURED SAVINGS 4% Current Rate
per annum—compounded semi-annually

SOUTHERN Federal Savings and Loan Association of Atlanta
Ground Floor Hurt Building
Established 1936—John L. Conner, Pres.

FOR THAT MODERN LOOK.. Aluminum and plastic partitioning
HORNE DESK CO.
57 Pryor St. JA. 1-1463

DO YOU DABBLE IN THE MARKET?
Thousands of American businessmen do, and enjoy every transaction. Some make considerable money. Some lose, playing tips and hunches. Suppose the Grim Reaper struck unexpectedly. What does your family know about stocks? Wouldn't it be a great relief to know that at least part of your investments would be carried on for the convenience of your folks by professional investment managers, with no investment decisions for the family to make? That's where MUTUAL FUNDS shine.
We would be happy to discuss the risks, costs and advantages of FUNDS with you. You owe it to your family to explore this proven custodian plan. No obligation, of course.
Just Call JA. 1-0720, or mail the coupon below.
J. W. TINDALL & COMPANY
1614 FULTON NATIONAL BANK BUILDING
ATLANTA 3, GEORGIA
Member Philadelphia-Baltimore Stock Exchange
Please send me information about Mutual Funds.
Name ....
Address ....
City .... State ....

PROTECT yourself
Save at
HOME SAVINGS and Loan Association
33 Forsyth St., N.W., Atlanta 3, Ga.
Charles V. Minor, President
phone MU. 8-9932
4% current rate per annum
Accounts insured up to $10,000.00 by an agency of the Federal government
Out-of-Town Accounts Welcomed
I would like to carry my savings with you. Enclosed is a check for________, or send me: Information________, Signature Card________, FREE Postage Paid "Save-By-Mail" envelopes________.
NAME________
ADDRESS________
CITY________
PHONE________ STATE________
DATE________
SAVE-BY-MAIL . . . We Pay Postage
withdrawals have always been paid on request
save by July 10th . . . earn a FULL SIX MONTHS' DIVIDEND ON DEC. 31st

Beans Slip, Others Hold

CHICAGO (AP)—Old crop soybean futures slumped rather sharply after three successive broad gains but the grain market otherwise held generally steady.

All wheat, corn and oats deliveries ended the day within one-fourth cent of their previous close while rye was down major fractions on the July and September contracts. Nearly all changes were to the minus side.

Setbacks in soybeans ranged out to well over a cent a bushel. Traders first said the weakness was linked with lower prices for soybean oil and soybean meal but when soybean meal rallied and climbed to the plus side it failed to exert any strength elsewhere. Soybean oil finished weak.

CHICAGO GRAIN QUOTATIONS

CHICAGO (AP)—

	Open	High	Low	Close	Prev. Close
WHEAT					
Jly	1.82	1.82⅝	1.82	1.82¼	1.82½
Sep	1.85¼	1.85⅝	1.85⅛	1.85¼	1.85½
Dec	1.91	1.91¼	1.90⅞	1.91	1.91⅛
Mar	1.95⅝	1.95½	1.95⅛	1.95¼	1.95¼
May	1.95⅛	1.95⅛	1.94¾	1.94¾	1.95
CORN					
Jly	1.15⅞	1.16⅜	1.15⅝	1.15¾	1.16
Sep	1.16⅝	1.16⅝	1.16¼	1.16¼	1.16½
Dec	1.12	1.12⅜	1.11⅞	1.11⅞	1.12⅛
Mar	1.15¾	1.16⅛	1.15¾	1.15¾	1.6
May	.18¼	1.18¼	1.18	1.18	1.18¼
OATS					
Jly	70⅛	70⅞	70⅛	70½	70⅝
Sep	70⅞	71½	70¾	71¼	71
Dec	74	74¼	73¾	74⅛	74
Mar				76	75⅞
May				74½	74½
RYE					
Jly	1.18	1.18	1.17¼	1.17¼	1.18
Sep	1.20	1.20⅜	1.19½	1.19½	1.20¼
Dec	1.23⅛	1.23⅝	1.22⅞	1.22⅞	1.23¼
Mar	1.25¼	1.25¾	1.25	1.25	1.25½
May	1.25	1.25¼	1.25	1.25¼	1.25¼
SOYBEANS					
Jly	2.11¼	2.11⅜	2.10½	2.10½	2.11⅞
Sep	2.10	2.10¼	2.09⅝	2.09¾	2.10½
Nov	2.08¼	2.07⅞	2.07¼	2.08¼	2.08¾
Jan	2.11⅞	2.12⅛	2.11¾	2.12¼	2.12½
Mar	2.14⅞	2.15⅜	2.15⅞	2.15¼	2.15½
LARD					
Jly	10.00	10.00	9.90	9.92	10.00
Sep	10.22	10.25	10.17	10.20	10.22
Oct	10.37	10.37	10.30	10.30	10.35
Nov				10.30	10.32
SOYBEAN OIL					
July	8.60	8.60	8.52	8.58	
September	8.42	8.42	8.38	8.41	
October	8.30	8.30	8.24	8.29b	
December	8.18	8.21	8.15	8.21	
January	8.20	8.22	8.18	8.22	
SOYBEAN MEAL					
July	54.50	54.80	54.50	54.70b	
August	55.30	55.50	55.20	55.45	
September	53.95	54.00	53.85	54.00	
October	52.05	52.20	52.05	52.20	
December	52.20	52.30	52.15	52.30	

b—Bid.

POULTRY

GEORGIA LIVE POULTRY

Broilers and fryers: Shipments of processed poultry continue at near capacity based largely on previous commitments while an occasional current inquiry going unwilled. A severe shortage of trucks hampering cut of state shipments in several instances due to heavy shipments of other produce. Live supplies cleared close.

Payments for broilers and fryers delivered to plants ranged from ½-1 ¼c per lb. above reported at-farm prices. Estimated slaughter by Georgia processors 1,591,000 compared to 1,182,000 head last Tuesday.

Georgia Poultry Exchange Monday offered 245,500 and sold 244,600 as follows: 14,200 at 17.2-17.5c 230,400 at 17.6-17.9c.

Buyers tentative paying prices per lb. ranged at farms 17-18c mostly 17c on 1,423,000. Not priced prior to Tuesday's movement (includes intracompany transfers).

Prices paid per lb. Monday including sales on exchange broilers and fryers 2½-3¼ lbs.: At farms 17-18c, 1,797,000 head, 43 per cent at 17c, 2 per cent at 17.2-17.3c, 19 per cent at 17.5-17.9c, 1 per cent at 18c, 35 per cent intracompany transfers.

Hens: Offerings remain limited though about sufficient for a fair demand. Trading light. Prices paid per lb. for heavy type at farms 20c f.o.b. plants 20-21c, mostly 21c.

Light Sales Hold Cotton

NEW YORK, June 28 (AP)—Cotton futures closed unchanged to 50 cents a bale higher.

Trade and commission house buying met limited liquidation and light hedging.

New York Cotton

	Open	High	Low	Close	Net Chg.
July	32.85	32.85	32.81	32.85	+ 1
October	31.09	31.09	31.07	31.07	
December	31.17	31.17	31.17	31.16b	+ 1
March	31.54	31.55	31.53	31.52b	+ 3
May	31.73	31.80	31.73	31.74b	+ 2
July	31.77	31.80	31.77	31.77b	+ 2
October	31.55	31.58	31.55	31.60b	+ 6
December	31.58	31.58	31.58	31.67b	+10
March				32.06b	+ 1
May				32.16b	+ 1

Middling spot 34.25n unchanged.

New Orleans Cotton

	Open	High	Low	Close	Net Chg.
July	32.87a			32.75b	+ 3
October	31.06b			31.06b	
December	31.14b			31.14b	+ 1
March	31.48b			31.51b	+ 4
May	31.69b			31.74b	+ 5
July	31.70b			31.75b	+ 6
October	31.51b			31.56b	+ 4
December	31.51b			31.54b	+ 2

b—Bid.

Spot cotton closed steady and unchanged. Sales none. Low middling 26.90; middling 31.90; good middling 32.60.

Atlanta Cotton

Report by Atlanta Cotton Exchange in cooperation with the USDA. Quotations are for mixed lots, equal to official standards, uncompressed, in warehouse, basis middling inch 32.75c per pound (unchanged from the previous close). This is 170 on New York October futures, rounded to nearest five points, which closed Tuesday at 31.07c. Number of bales purchased 211.

Prices in Cents Per Pound

GRADE AND COLOR	15/16 inch	1 inch	1/32 inch	1/16 inch
WHITE—				
Good middling	31.55	33.05	33.80	34.55
Strict middling	31.50	33.00	33.75	34.50
Middling plus	31.34	32.85	33.60	34.35
Middling	31.25	32.75	33.50	34.25
St. low middling plus	29.75	31.50	32.00	32.50
Strict low middling	28.50	30.25	31.00	31.50
Low middling plus	27.75	29.35	29.75	29.75
Low middling	26.75	28.25	28.50	28.50
St. gd. ordinary plus	25.25	27.25	27.75	27.75
Strict good ordinary	25.75	26.75	27.00	27.00
Good ordinary plus	24.25	25.25	25.50	25.50
LIGHT SPOTTED—				
Good middling	29.85	31.75	32.85	33.25
Strict middling	29.70	25.00	32.75	33.10
Middling	28.50	25.75	31.00	31.50
Strict low middling	26.90	28.25	28.75	29.25
Low middling	25.00	26.50	27.00	27.00

Livestock Quotations

ATLANTA HOGS AND NORTH GEORGIA CATTLE (USDA-GDA)

Estimated receipts packing plants Atlanta area: 300 cattle, 175 calves, 850 hogs. Hogs: Steady. U.S. No. 1-2 mixed grade 190-230-lb. barrows and gilts 17.50, few 17.75; most No. 1-3 mostly No. 2-3 180-240-lb. barrows and gilts 16.75-17.25; No. 1-3 160-180 lbs. 15.50-16.75; No. 2-3 240-270 lbs. 15.75-16.75. Sows 250-500 lbs. scarce at 12.00-14.00. Auctions: Monday at Dublin, receipts 984 hogs. Sorted for weight, U.S. No. 1, 2 and 3 180-200-lb. barrows and gilts 17.22; 200-240 lbs. 17.24. Sows 200-400 lbs. 13.30-14.45. At Thomaston, receipts 308. U.S. No. 1, 2 and 3 180-240-lb. barrows and gilts 16.00-17.75, mostly 16.50-17.75; few No. 1-2 17.70-18.00.

Georgia cattle (Monday's auctions): Receipts 1,094 cattle and calves at Dublin, Social Circle and Thomaston, compared 1,034 last Monday. Compared prices a week ago: At Dublin slaughter cattle and calves generally 50c-1.00 lower. At Social Circle slaughter steers, heifers and cows steady, bulls steady to 50c lower, slaughter calves 50c-1.00 lower. Stocker and replacement steers, heifers and calves 50-75c higher. At Thomaston slaughter steers, heifers and bulls steady, cows and calves mostly 50c lower, stocker and replacement steers and heifers steady, cows strong to 50c higher, calves 1.00-1.50 lower. Standard and low good slaughter steers and heifers 17.00-22.50; few good 500-600-lb. heifers 22.00-25.10.

Utility steers and heifers 15.00-18.00; canner and cutter 13.00-15.00. Utility cows 14.50-17.50, mostly 15.00-16.50; canner and cutter cows 10.50-15.50. Utility and commercial bulls 19.75-20.00, good fed bulls 21.00; canner and cutter bulls 12.00-16.00. Standard and good slaughter calves 19.00-26.50, mostly 19.00-24.00; cull and utility 13.00-21.00. Good and choice 500-650-lb. stocker and feeder steers 20.50-25.50; common and medium 12.75-20.00; few near-500-lb. medium 18.00-21.50. Common heifers 14.00-16.00. Good and choice 250-500-lb. stocker calves 20.00-27.00; common and medium 13.00-22.50. Medium stocker cows 14.00-16.40; common 11.50-15.00.

AUCTION HOGS

THOMASVILLE—Hog receipts 1,743 at auction markets at Camilla, Douglas, Ga.; Gainesville, Fla.; Ariton, Samson, Ala. U. S. No. 1-3 mostly 2-3 barrows and gilts 180-240 lbs. 15.75-17.36. No. and gilts 180-240 lbs. $15.75-17.36. No. $15.55-16.25. No. 2-3 240-270 lbs. $16.30-16.50. Sows $13.00-14.80.

SOUTHEASTERN HOG MARKET (USDA-GDA)

THOMASVILLE, Ga., June 28 (AP)—Hog receipts 2,700 at Albany, Columbus, Moultrie, Thomasville, Ga.; Dothan, Ala.; Jacksonville, Fla. Steady; scattered lots No. 1 and 1-2 grade 190-230-lb. barrows and gilts 17.25-17.50; bulk No. 1-3 mostly 2-3 grade 180-240 lbs. 16.50-17.00; No. 1-2 160-180 lbs. 15.50-16.50; No. 2-3 240-270 lbs. 15.75-16.50; No. 1-3 sows 11.25-14.25.

Naval Stores

SAVANNAH, Ga., June 28 (AP)—No sales of gum rosin or turpentine.

Atlanta Produce

On the Atlanta fruit and vegetable market trading was rather light Tuesday morning with receipts heavy, according to the A.M.S. Slightly lower prices were reported on Georgia cantaloups, watermelons, yellow squash and okra in late trading. Bell peppers and cucumbers were slightly stronger. Georgia and Florida watermelons medium to large jobbed 30-65 cents each with some small to medium and poorer lower; Georgia bulk peaches were mostly 1.00-2.00 bushel although some best were up to 3.50 or more and poorer low as 75 cents; bulk cantaloups ranged 1.35-2.00, mostly 1.50 bulk per bushel for large lot sales. Few poorer sold lower. Cabbage was steady at 2.00-2.50 per 50-pound bag and crate from various sections of the country.

Georgia crate corn held at 2.00-2.50 and fair low as 1.50 crate for yellow and mostly 2.50 few 2.75 for crate white with best sacks of large corn for 3.25. Few bunched turnips were 1.50-1.75 dozen; collards 1.50 dozen; mustard 1.00 and turnip greens 75-1.25, mostly 1.00, bushel with few lower. Georgia fair quality snap beans brought 2.00-2.50 and some North Carolina 2.00 to 3.25 according to quality; Alabama poles jobbed 3.75-4.00 and Georgia stock ranged 2.50 to 4.00 mostly according to quality and condition. Georgia yellow crookneck squash jobbed 1.50 to 2.25 and poorer and large 1.00-1.50; colored butterbeans held at 2.00-2.75 and white mostly 2.00-2.50 bushel; blackeyed peas jobbed 1.50-1.75 bushel and purple hull crowders from Georgia, Alabama and Florida moved at 2.50-3.00, others lows as 2.00; North Carolina medium U.S. No. 1 cucumbers were 3.25, few to 3.50 bushel; Florida large bell peppers were 3.50 as supplies declined; few small to medium Georgia bell peppers were 1.50-2.50 and some Florida half bushels of fingerhots were 1.75-2.00.

Okra advanced high as 5.00 and 5.50 late Monday under very limited supplies and then declined to range of 3.50-4.50 with large and fair stock bringing mostly 2.50-3.00 bushel. Florida 10-pound limes were 1.50; cartons of 175-count were 3.75; new potatoes were about unchanged. Florida and Alabama Sebagos and round reds were 2.00 with few reds to 2.50, poorer stock mostly 1.25-1.50; North Carolina cobblers U.S. No. 1 jobbed around 1.50 per bag.

CE 7-8694 • Free Inspection

STOCKS

Continued from Page 45

Temco Air .15p	89	15⅝	15	15	— ⅜
Tenn Cp 1.25a	28	43⅞	42½	42½	—1⅜
Tenn Cp wd	3	43	42¼	42¼	—1¾
Tenn Gas 1.10	46	22⅞	22½	22⅞	+ ⅜
Texaco 2.60	67	75¾	75¼	75¼	— ¾
Tex G Tran 1.40	3	33⅝	33⅝	33⅝	— ⅛
Tex G Prod .60	7	24	23¾	23¾	— ¼
Tex G Sul 1	28	16⅛	16	16	
Tex Ins	58	242	236⅛	236¼	—1
Tex PC&O 1.20	4	23¼	23	23⅛	— ⅛
Tex PL Tr .40e	1	15¼	15¼	15¼	— ⅜
Tex Util 1.92	12	85¼	83¼	83½	—1⅝
Textron 1.25	11	20½	20⅜	20½	+ ⅛
Textron pf 1.25	1	24½	24½	24½	— ⅛
Thatch Gl 1.40	2	31½	31⅜	31½	
Thiokol 1t	89	41⅝	40⅛	40⅛	—1
Thomp RW 1.40	39	61½	59½	60	—2¼
Tidewat Oil 1t	5	17⅝	17½	17½	— ⅜

	Sales (hds.)	High	Low	Last	Net Chg.
Tide Oil pf 1.20	9	22¼	22	22¼	
TimkBear 2.40a	14	56⅝	55½	55½	—1⅛
Tish Real .50b	19	18¼	18	18	+ ½
Toledo Ed .70	18	18¼	18	18¼	+ ⅜
Torrington 1.60a	4	35⅝	35⅝	35½	— ⅛
Trane Co .90	8	69	68¼	69	+ ⅝
Trac Sup A 1	17	24	23⅝	24	
Tran W Air	22	13⅞	13⅝	13⅝	— ¼
Trans Un Ind .50t	3	5	4⅞	5	+ ⅛
Transamer .80 xd	18	26	25½	25¾	+ ¼
Transitron	94	54⅞	52½	53⅝	+ ⅝
Transue & W 1	3	29	28¼	29	
Tri Cont .60e	24	37⅜	36⅞	37⅛	
Truax Tra 1.60	2	26¾	26¼	26¾	—1 ⅛
Tung Sol 1.40	10	35½	34⅛	34⅛	—1⅝
Twent Cen 1.60	9	36½	35⅛	35⅛	—1¼
Twin City	11	8⅝	8	8⅛	+ ⅛
Twin Coach .15e	6	9⅞	9⅞	9⅞	
TXL Oil	9	13⅞	13⅝	13⅝	— ½
U					
Udylite 1	16	15⅝	15	15	— ¼
Underwd	130	47½	45¾	47⅛	+1½
Un Asb&R		7⅝	7⅝	7⅝	
Un Bas CP 1.20a	19	32½	31½	31½	— ⅝
Un Carbide 3.60	26	134	132¼	134	+1½
Un Elec 1.80	37	38⅝	38	38	— ¼
Un El pf 4.50	z60	94	93	94	+1¾
Un El pf 3.50	z30	71¼	71¼	71¼	— ¼
Un Oil Cal 2	100	40¼	39½	40	+1¾
Un Pac 1.20a	79	27⅛	26⅞	26⅞	— ¼
Un Pac pf .40	11	8⅛	8	8	— ⅛
Un Tank C 1.60	8	31⅛	31	31⅛	
Un Twist D 1.20	2	20⅝	20⅝	20⅝	— ¼
Unit Air Lin .50b	19	31⅞	30¾	30¾	— ⅝
Unit Airc 2	19	39⅛	38⅛	38⅛	—1⅛
Un Air 1956 pf 4	2	86	85½	85½	—1⅜
Un Artists 1.60	11	26⅛	25⅝	25½	— ½
Unit Bisc .80	5	36⅝	35½	36⅝	+ ⅝
Un Bisc pf 4.50	z20	91½	91	91	— ½
Unit Bd&C 1a	6	24⅝	23½	24¼	+1
Unit Carbon 2b	11	57	56½	56½	— ¼
Un Carr F 1.20a	5	37⅝	37	37	
Unied Cp .10e	45	7⅞	7¾	7¾	— ⅛
Unit El Coal 1.60	1	31⅞	31⅞	31⅞	+ ⅛
Unit Eng&F 1a	7	18	17⅞	18	+ ⅛
Unit Fruit .50e	130	22½	21⅛	21¼	—1½
Un Gas Cp 1.50	19	30⅝	30¼	30⅝	
Un Greetg .55e	3	16½	16¼	16¼	— ¼
Unit Ind Cp .10e	54	10¼	9⅞	9⅞	— ⅛
UnitInd pf.425	20	6⅝	6¼	6¼	— ⅜
UnitM&M 1a	100	18⅛	18⅛	18½	+⅝
UnPkMin	4	1	1	1	— ⅛
UnitShoe 2.50a	10	60	59½	59½	—1
UnitShoe pf1.50	z60	32⅞	32¼	32¼	— ¼
USBorax .15e	7	40	39¼	39¼	— ½
USFurS .80e	4	25½	25	25⅛	+ ¼
USFreight 2	5	52	51	51	—1
USGypsum 2.40a	16	113	111½	112½	— ¼
USHoffM .75t	115	6⅝	5⅝	6⅝	+ ⅞
USIndust	19	10⅛	10½	10½	
USLines 2	3	26⅝	26⅛	26⅝	— ¼
USPipe&F 1.20	22	24¼	23⅞	23⅞	+ ⅛
USPlayCd 1.10a	2	26⅝	26⅝	26⅝	— ¼
USPlywd 2	16	48⅝	48	48	— ½
USRub 2.20	17	54⅞	54½	54½	
USRub pf8	z400	152¼	151¼	152¼	+ 1¼
USSmelt	12	30¼	29¼	29½	— ⅛
USSmelt pf3.50	3	48	47¾	47¾	— ¼
USSteel 3	137	81⅛	80	80	—1
USSteel pf7	4	141½	141⅛	141½	
UsTob 1.20a	6	22	22¼	22	+ ⅛
USVitam .60	13	35⅞	35¼	35¼	— ¼
UnitStkyd .70	9	19	18⅝	18⅝	— ¼
UnitStr pf6	z30	95½	95½	95½	
Unit Str 2pf .26g	31	9¾	9⅝	9⅝	
UnWhelan .50	3	10	9⅞	10	
UnivCycS 1.20	8	36¾	35¾	36	+ ½
UnivLTb 2a	1	59¾	59¾	59¾	+ ½
UnivLd pf8	z10	156½	156½	156½	—1
UnivMatch .50	100	70⅝	66¼	67	—2¼
UnivOilPd .50a	36	24⅝	23¾	23⅞	— ⅛
UnivPict .50e	1	38	38	38	— ⅛
Upjohn .72	50	58¼	57⅝	58	— ½
UtahP&L 1.32	4	37	36¾	37	
V					
VanNorm	2	12⅛	12⅛	12⅛	+ ¼
Van Nor pf 96k	2	33	32½	32½	— ½
Van Al Stl 2b	3	35	34¼	35	
Vanad Cp 1	23	22	21	21⅛	— ⅛
Varian As	105	67⅛	63¾	64⅞	+ ⅝
Vendo Co .60	24	82¼	80½	81	—1
Vert C Suz	6	3	2¾	3	+ ⅛
Vick Chem 1	11	110¾	106¼	110½	—1¼
Va Caro Ch	2	23½	23¼	23¼	— ¾
Va C Ch pf	1	83¼	83¼	83¼	—1¾
Va El&Pow 1.20	32	50½	48	50	+2⅛
Va E&P pf 5	z10	100¾	100¾	100¾	— ¼
Vulcan Mat .50	22	10⅝	10⅛	10¼	
Vulcan pf 6.25	z10	97	97	97	— ¼
Vulcan pf .80	3	14¾	14⅝	14¾	+ ¼
W					
Wagner El 1.20	28	38½	37	37¾	+ ¾
Waldorf Sys 1	2	18	18	18	
Walgreen 1.60b	4	56½	56⅛	56½	+ ½
Wall Tiern 1.50b	9	62¾	62	62	— ¼
Walworth	18	9⅞	9⅞	9⅞	
Ward Bak .60e	12	12	11¾	11¾	— ⅜
Ward Bk pf 5.50	z20	86¼	86¼	86¼	+ ¾
Ward Ind	2	6¼	6¼	6¼	— ⅛
Warn B Pic 1.20	14	45⅞	44¾	45	— ¼
Warner Co 1	6	17⅞	17⅝	17⅝	
Warn Lam 1.50a	30	70½	69	69	—1⅝
Warren SD .90	6	37	36⅞	37	— ½
Wash Gas 2.40	3	49½	49¼	49½	— ¼
Wash Wat P 2	4	40	40	40	— ⅛
Waukesha M 2a	2	37⅞	37¾	37⅞	+ ⅛
Wellbilt Cp .10g	7	5¼	5½	5½	
Wess O&S 1.40	22	54½	52	54½	+2½
Wes O&S pf 2.40	z10	45	45	45	
WKy Coal 1	2	13¼	13	13	— ¾
WPenn El 1.70	29	40¼	39¾	40¼	+ ⅛
W Va Pulp 1.20	12	42¾	42	42¾	+ ½
West Air L 1b	5	23	22½	22½	— ⅝
West Auto S 1.40	45	38	37¾	37¾	— ⅜
West Mary 1.80	13	34¼	33¼	33¼	— ¼
West Pac 1	79	19⅝	19⅛	19¼	—1
West Un Tel 1.40	64	46⅛	45⅛	45½	— ½
Westg A Bk 1.20	25	29¼	28⅞	28⅞	— ½
Westg El 1.20	55	59⅞	58½	58¾	— ¾
Wheel Il 3	11	50	49	49½	— ½
Whirl Cp 1.40	20	25¼	24¼	25¼	+ ¼
White Dent 1.80	4	45¾	45	45½	+ ¾
White Mot 2b	19	47	47¼	47½	—1½
White Sew	4	9⅝	9	9	— ⅛
White Sew cvpf 3	2	41½	41	41½	+1¼
White Str .80b	4	24	23⅞	23⅞	— ⅛
Wilcox Oil 1b	4	34¾	34¼	34½	— ½
Wilson & Co 1.60	11	39⅛	38¾	38¾	— ⅛
Wilson Jon 1	3	26	26	26	
Windsor Ind .60	42	14⅝	13¾	14	+ ¼
Winn Dixie 1.20	3	50¼	49¾	50	+ ¼
Wisc El Pw 1.80	41	38⅞	38⅝	38⅞	
Wisc P Sy 1.30	6	27⅝	27⅝	27⅝	
Woodward Ir 1.60	2	24⅞	24⅝	24⅞	+ ⅛
Woolworth 2.50	22	72¼	71¼	71¼	— ⅞
Worthington 2.50	63	50½	48⅝	48⅝	—2⅛
Wrigley 3a	19	79¼	78½	78½	—1⅛
Wyan Wor .20e	7	8½	8½	8½	
Y					
Yale & Tow 1.50	11	31	30½	30½	— ⅛
Young S&W	2	24¾	24¾	24¾	— ¼
Yngst Sh&T 5	10	107	105	105	—1½
Yest S Dr 1a	3	20	20	20	— ⅜
Z					
ZenithRad 1.60a	120	126¼	121¾	121¾	—3¾

NEW YORK (AP)—Approximate final total New York stock sales 3,120,000; previous day 2,960,000; week ago 2,842,590; month ago 3,749,030; year ago 3,201,790; two years ago 2,604,250; Jan. 1 to date 384,327,736; 1959 to date 442,703,739; 1958 to date 300,450,526.

ALL OVER AMERICA!

KENT with the MICRONITE FILTER IS SMOKED BY MORE SCIENTISTS and EDUCATORS than any other cigarette!*

THIS does not constitute a professional endorsement of Kent. But these men, like millions of other Kent smokers, smoke for pleasure, and choose their cigarette accordingly.

The rich pleasure of smoking Kent comes from the flavor of the world's finest quality tobaccos, and the free and easy draw of Kent's famous Micronite Filter . . .

KING-SIZE, REGULAR-SIZE OR CRUSH-PROOF BOX

the favorite cigarette of millions of men and women in America...who have found that,

For good smoking taste, it makes good sense to smoke KENT

*Results of a continuing study of cigarette preferences, conducted by O'Brien-Sherwood Associates, N.Y., N.Y.

A PRODUCT OF P. LORILLARD COMPANY · FIRST WITH THE FINEST CIGARETTES · THROUGH LORILLARD RESEARCH

© 1960, P. LORILLARD CO.